

Edition: Autumn 2011

Hotspots

Holsteins that matter!

**The Latest
Global Breeding News**

**THE WORLD'S TOP
GENOMIC RANKINGS**

Cow Family Reports

**Kamps-Hollow Altitude
Chemello Jocko Bengé**





INDUSTRY'S

29HO16119 Man-O-Man x Goldwyn

ARGON

EXTREME GNM\$ AND EXCEPTIONAL HEALTH & FITNESS

 Dam: Lar-Lan KK Gwyn Angelina-ET - photo: Beth Herges



ABS is proud to introduce two of the elite ABS Primetime sires - ARGON and JIVES. These bulls, along with the remaining ABS Primetime line-up represent the breed's elite for GTPI and GNM\$ and are exciting new sons from mating the most sought-after cow families with exceptional industry sires. Secure the best in the breed today with ABS Primetime sires. The future is now!

ELITE FROM ABS

29HO14768 JEEVES x SHOTTLE

JIVES

BREED-LEADING PRODUCTIVE LIFE

 Dam: Berryridge Shottle 1270-ET - photo: Beth Herges

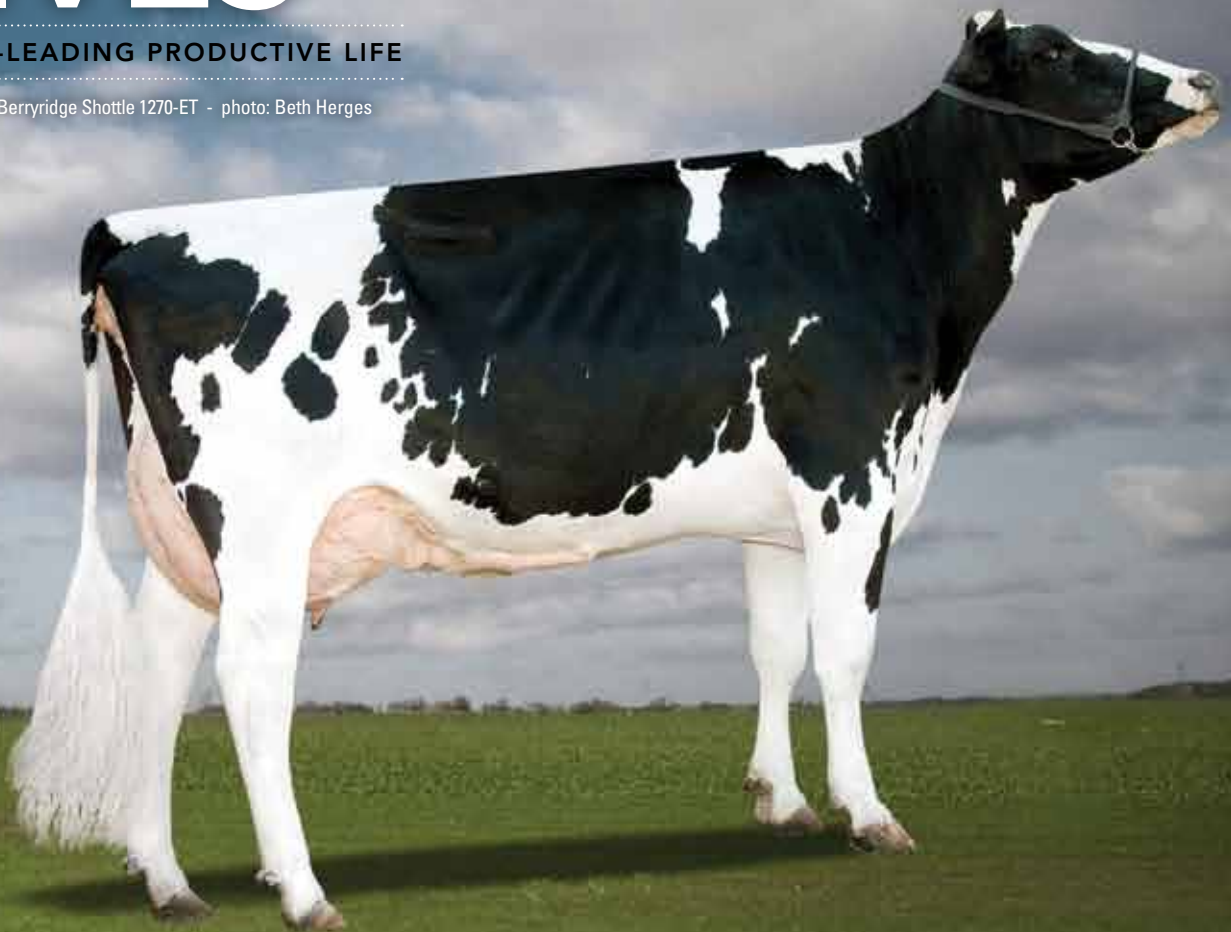

THE WORLD LEADER IN BOVINE GENETICS

©2011 ABS Global, Inc. • 1525 River Road, DeForest, WI, USA • (+1) 608.846.3721 • www.absglobal.com



SALE

VENTE

The Sale will be hosted at the Hotel des Seigneurs, St-Hyacinthe, QC Canada, during the EIHQ activities 2011.



An Elite offering from top Genetic, Genomic and Show cattle from across the world!

November 4, 2011

St-Hyacinthe QC

GENOMIC POWER SALE

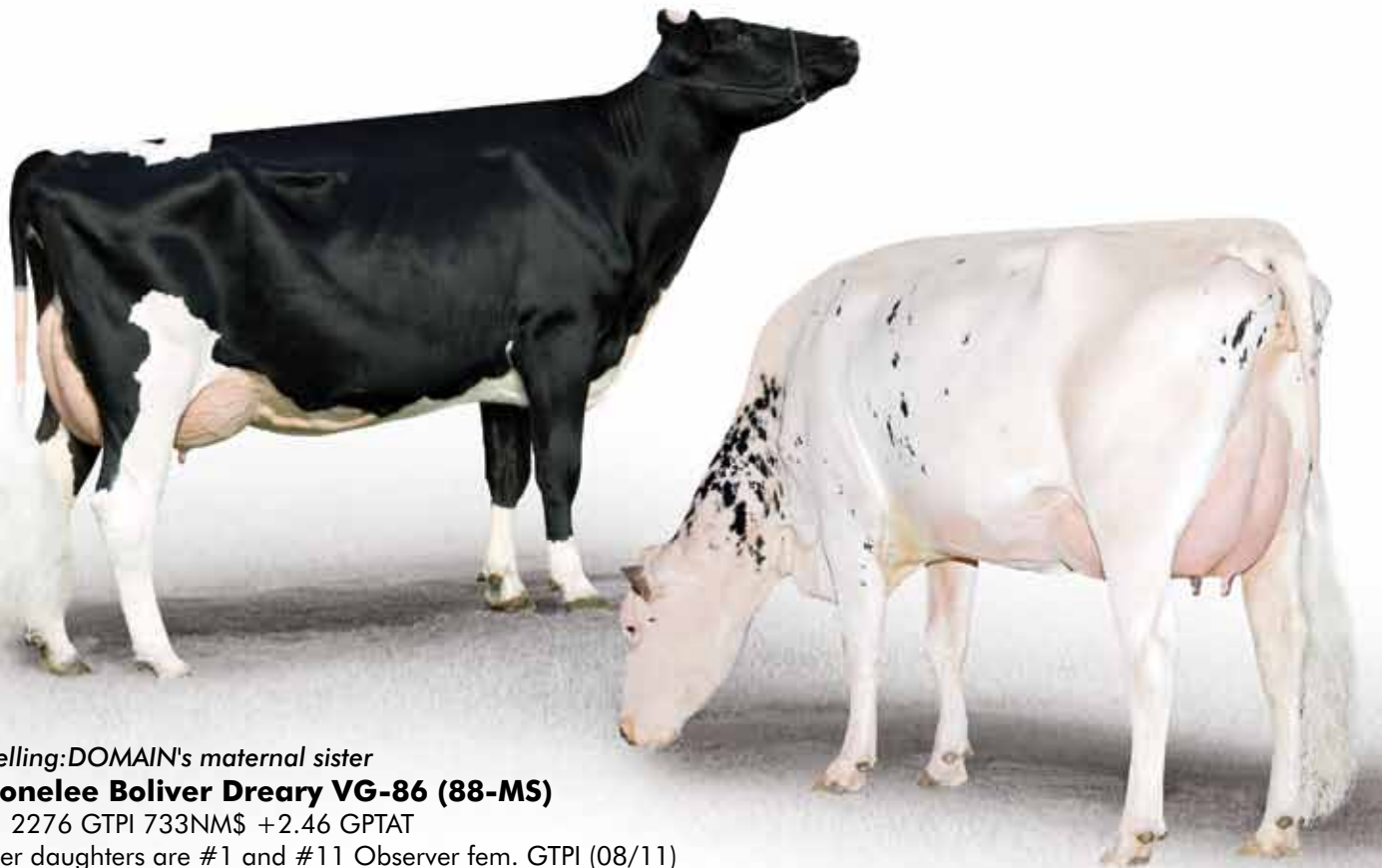

Selling: DOMAIN's maternal sister

Ronelee Boliver Dreary VG-86 (88-MS)

+ 2276 GTPI 733NM\$ +2.46 GPTAT

Her daughters are #1 and #11 Observer fem. GTPI (08/11)

Her sons Bonus & Prime at TAG are

#4 & #6 Observer males GTPI (08/11)

Dam: Ronelee Outside Dabble EX-91 2E

backed by 5 more EX dams

Selling: from the Wabash-Way cow family

Tramilda-N Baxter Emily VG 2Yr

#14 GLPI +2937 · #38GTPI +2223 (08/11)

First milking daughter of Evett

12th gen. VG or EX

3 sons in A.I. including Jolicap Highway at TAG:

+2456 GTPI +923NM\$ +8.3PL +2.3 DPR (08/11)

The GPS Sale is managed by



Contacts:

Alan Bryson - Tel.: 450 493-8142

Patrice Simard - Tel.: 450 493-8143

Dominic Nault - Tel.: 418 873-0017

More information and consignments on:

www.transamericagenetics.com/GPS

1 877-KALL TAG

www.transamericagenetics.com

info@transamericagenetics.com

Follow us on



www.facebook.com/transamericagenetics



Dam of
Freddie Cameo:
Stantons Lucky Cameo VG-89
8th gen. VG or EX

Selling: 1st Choice
female Shamrock from
Stantons Freddie Cameo
(From 4 pregs due in April '12)
Cameo is #2 Freddie fem. Can +2989
GPA-LPI (08/11) DGV +3332

Photos: Dreary©Bath Herges;
Emily&Splenda©Vicki Fletcher, Cameos©Patty Jones

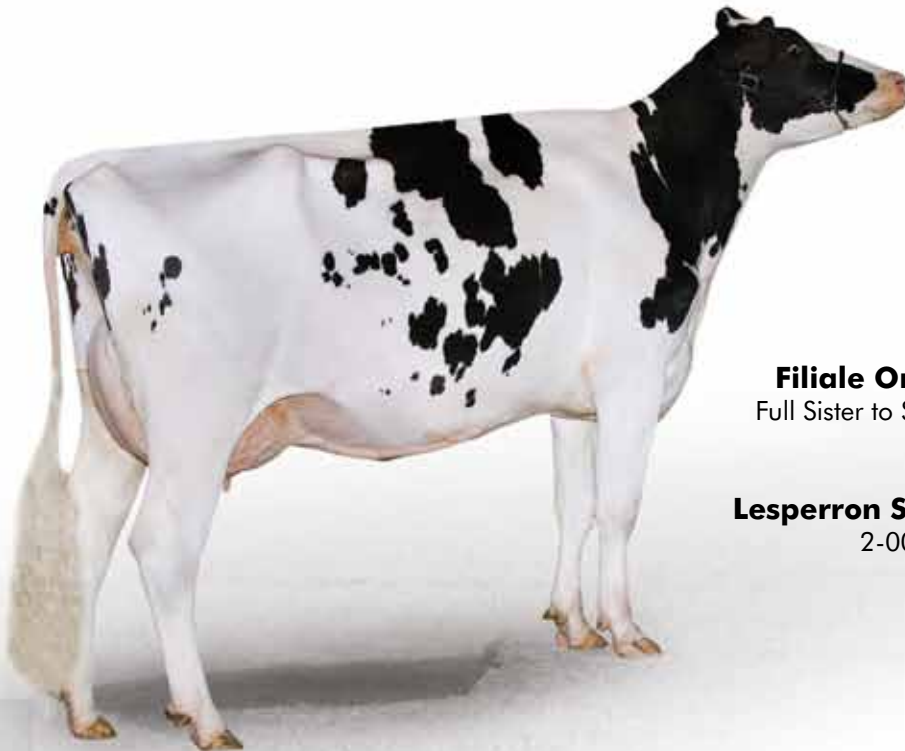

From the Splendor Family
Selling a Man-O-Man
+2247GTPI +2496GPA-LPI
Filiale Oman Spaghetti (Born July '10)
Full Sister to Spiderman 147HO02373 at TAG

Dam of Spaghetti (Pictured)
Lesperron Shottle Splenda VG-86 2Yr
2-00 11,427 kg 4.2% 481 3.2% 364



Making the best genetics available!



O-Bee HWH Jet Stream Ina VG-87-NLD 2yr.
Topseller DG JK Sale for € 44.000
Owner: Caps Farm (NL)



Campogallo Active Gaia VG-86-IT 2yr.
Active x Laudan x Marks Zsa Zsa family
Extremely popular Outcross GTPI Cow



Leko @ RBB Germany
#1 Laudan son and International Sire of Sons
Bred by and delivered through Diamond Genetics



Manur @ RSA Germany
#16 RZG Bull Germany
Breeder: Veenhuizer Holsteins (NL)

Diamond Genetics and Eurogenes organize tours for Sire Analysts and Breeders in several countries



After the tour we make sure you get your breeding stock or embryos delivered to your door!



DIAMOND GENETICS
LIVESTOCK | EMBRYOS | EXPORT

Diamond Genetics
Wipstrikkerallee 95 | 8023 DW Zwolle | The Netherlands
Tel. +31 (0)38 4606922
Email. info@diamond-genetics.nl

www.diamondgenetics.nl

Looking forward

Now that it seems that summer is well and truly over, we look forward to the winter!

We are eager to see who will succeed Harvue Roy Frosty and Winterbay Goldwyn Lotto in Madison and Toronto, to see which two-year-old cows will do well, what second crop bulls will live up to their expectations, to see the new heights genomics will reach; so many things we can look forward to this season.

We also hope you look forward to receiving your next Hotspots. In this issue you can read about two of the greatest cow families from Europe and the US; the Chemello family from Italy and the Kamps-Hollow Altitude family from the United States.

Looking forward is also something always at the forefront of our mind when we look at cow families like this; what will they bring in the future and from which branches will the top animals eventually come. Looking forward is something driving the sales; the excitement of securing a new animal, seeing if it will realise its potential and how we can develop this branch of the family! Also in this issue is our Heifer Rearing article, where we try to provide some interesting pointers on how to prepare your animal and market it to its full potential.

We wish all of you good luck this autumn with all your new endeavors; showing, sales and with personal goals. We look forward to celebrating your successes with you!

Best regards, The Hotspots Team

Content

- 14 Cow family report: Kamps-Hollow Altitude
- 19 Eurogenes News
- 27 Holstein Plaza News
- 40 Holstein Plaza member map
- 46 Diamond Genetics Results
- 58 Raising Sale Heifers
- 64 Centerfold: Apple Partners
- 70 Genomic Giants Femals Europe
- 77 Genomic Giants Femals USA & Canada
- 88 Genomic Giants Bulls
- 94 Diamond Genetics Top Embryos
- 98 Cow family report: Chemello Jocko Benge
- 106 Current Mating Sire
- 114 Favorite Active Contest
- 116 Your favorite Roumare daughter
- 122 Advertising Index



Hotspots Covergirl
 Ramla Tabea (2 weeks fresh on picture)
 The #2 GTPI Milking Planet in Europe
 Out of the Juror Faith family

Picture: Alex Arkink

BREEDING MANAGEMENT

58

Raising Sale Heifers



Kamps Hollow Altitude 14

106

Current Mating Sires

GENOM	+1.12	SEXY	+0.28
PEAK	+1.18	TASKER	+0.18
MI High	+1.47	STRONG	+0.23
MI Mid	+0.72	STRONG	+1.58
MI Low	+1.20	STR	+1.08
TRAC High	+0.88	PRO LIFE	+0.88
TRAC Mid	+1.78	TCB	2.26
TRAC Low	+1.82	DRY TRYG	2.3
STRONG	+1.19	NEW STRONG	4.8
STRONG	+1.80	DRY STRONG	8.2

70

Top Genomic rankings

98

Chemello Jocko Benge

Hotspots
 Year 3 – Number 3 – Autumn 2011

All rights reserved. No reproduction of any material featured in Hotspots is allowed without the express written permission of the publisher. Even though Hotspots carries out careful research, Hotspots cannot be held responsible for any errors or omissions in factual content of the magazine.

Hotspots Europe
 Wipstrikerallee 95, 8023 DW Zwolle, Netherlands
 Email: info@eurogenes.nl
 www.eurogenes.com/hotspots

Hotspots North America
 P.O. Box 12, Fairplay, MD 21733-0012, USA
 Email: info@holsteinplaza.com
 www.holsteinplaza.com

This magazine is made by
 Alison Maddrell, Arjan van der Vliet, Jan de Vries,
 Jan Postma, Jennifer Dingbaum, Martijn de Jonge, Alice Booij, & Steve Mower

Schaffner

10.468294

Shottle x EX-95 Rubens RC x VG-88 Stardom

aAa 234165

The Complete Package



Photo: Wolfhard Schulze

Schaffner daughter Leila



Schaffner daughter Gusta



Schaffner 468294



Schaffner daughter Stepsi

Schaffner – Very complete German Shottle son | Type | Production | Longevity | Udder Health

GER	RZG 132	RZE 133	MS 129	F&L 120	RZN 123	RZS 124
USA	TPI 1879	PTAT 1.74	UDC 1.90	FLC 1.43	PL 3.0	SCS 2.53

Schaffner is one of the most valuable German Shottle sons. Schaffner's dam, the Rubens RC daughter AHA Carla EX-94, in Germany was amongst others Senior Champion at the RUW Show 2007, and she participated in the European Show. Schaffner has several full and half-brothers with positive breeding values. Schaffner breeds taller daughters with average strength and slightly sloped rumps. They walk on excellent legs with optimal set to them and very good bone quality. Also the teat placement of the snugly attached udders is optimal. Schaffner's without exception positive functional traits conclude this picture of the new MASTERRIND Top Transmitter.

www.masterrind.com
semenexport@masterrind.com

MASTERRIND
 RINDERZUCHT UND VERMARKTUNG

On Top Of The
WORLD

LEXOR

**#1 GPA-LPI Bull
in the World**
+3331 GPA-LPI

EPIC

**#1 GTPI Bull
in the World**
+2496 GTPI

These two bulls
exemplify our
passion for genetic
improvement.

Share in our passion!



**Smaller. Faster.
Better.**

It's not about the
number of bulls
sampled, it's about
the quality.



GenerVations LEXOR

250H001010 CANM11098658

Man-O-Man x Comestar Goldwyn Lilac (VG-89) x Lylehaven Lila Z (EX-94 9*)
From 3 Generations of Show Cows either Nominated, Reserve or All-Cdn
Lila Z is Nominated All-World Cow 2011



GenerVations EPIC

250H001002 CANM11104016 aAa 432

Superstition x Tramilda-N Baxter Emily (VG-85 2yr) x Wabash-Way Evelt (VG-86 2yr 1*)
Emily is a Full Sister to the #1 GTPI Baxter Son in the World 250H000933 ESCALADE

PO Box 568 Campbellville, Ontario Canada L0P 1B0
Phone: 905.873.8700 info@generations.com
www.generations.com

One of the global Genomic leaders...

And now it's time for the next generation!!



Baviere VG-85 2yr.

Former #1 GTPI Cow World Wide for 3 index runs!!!
Extremely impressive transmitting cow

Dkr Baylis (s. Niagra)

US 08/11 NM \$ 580 / PTAT +2.11 / **GTPI +2099**
FR 07/11 ISU +178 / MO (Type) +3.0
#18 GTPI Niagra dtr in Europe

Dkr Bayla (s. Garret)

US 08/11 NM \$ 793 / PTAT +2.46 / **GTPI +2360**
FR 07/11 ISU +189 / MO (Type) +2.3
The #1 GTPI Garret in the breed! and fantastic type

Baviere sons in AI

DKR Jakarta (s. Superstition) @ Semex
GTPI +2322 & DGV LPI +2831

DKR Baerly (s. Bronco) @ WWS Germany
GTPI +2294 - #2 GTPI Bronco son in the breed

DKR Bailey - (s. Superstition) @ RSH Germany

Pedigree & Family

VG-FR 2yr. Shottle x VG-87 Jocko Besne
x EX-90-DE Rudolph x VG-CAN Grand x
SUNNYLODGE PRELUDE SPOTTIE
Canadian Cow Of The Year & Dam to LINJET

We really looking forward to work now with her next generation, Bayla & Baylis.
Two amazing individuals which can bring this family to the next level....



Do not hesitate to contact us for more information about these great animals.
Drakkar Holsteins | Ferme De Beauchamp | 14600 Gonnevillle Sur Honfleur
Tel. +33 (0)679961625 e. jan.vandenoord@wanadoo.fr www.eurogenes.com/drakkar

And Current flush heifers..



Dkr Heaven

Planet x Screaming-Vision Ramos Heaven EX-90-USA
US 08/11 GTPI +2218 | #5 GTPI Outcross hfr Europe



Dg Sanch Carol

Sanchez x Ralma Goldwyn Carmel EX-92-USA
US 08/11 GTPI +1929 / PTAT +3.26



Hood Atm Jenny

Jeeves x RC-LC Goldwyn ATM EX-92-USA
Maternal sister to RMW Armitage @ ABS



Elite Pom

US 08/11 GTPI +2370!! (#8 GTPI Europe PS list)
Currently in IVF programm



Dkr Belone

2nd Jr. Hfr. SIA Paris '11 & high GTPI (ISU +183)
Man-O-Man x Ord Bizou VG-88-FR 2yr.



Calbrett Goldwyn Layla

Her Pronto dtr is the #1 GTPI Pronto dtr in the
breed (GTPI +2206), fresh and looks great!!!



Vente Drakkar '11 Avg Price € 5.961 Topseller DKR Domina € 29.0000 (Kings Court Dairies)

We would like to thanks all buyers, visitors and complete sale crew to making this to such a successfull event.

→ Global Appeal in Many Different Markets

Known worldwide as one of the most adored Durham daughters, this 11-year-old cow continues to make an impact on the Holstein breed. With high type and high index daughters and granddaughters showing up on top genomic lists, show results and sale catalogs, Altitude continues to captivate Holstein enthusiasts worldwide. Even more impressive is when this seasoned veteran showed up as #2 on the Top GTPI Red/*RC Cows from the Locator List on the August 2011 proof run.

The Beginning

Good things happen to good people and that is exactly what happened when three young college students purchased this young but promising Durham daughter off their dairy club sale in 2000. At the time their thoughts were on their drained bank accounts and little did they know the impact that one individual cow could have on their lives and the Holstein breed.

The original flush of Durham to the Excellent-93 3E DOM Ronnybrook Prelude, Clover-Mist Alisha-ET *RC, resulted in just one heifer and seven bulls. Owned by Richard and Ryan Kamps, Belmont, Wis. they decided to support the local University of Wisconsin-Platteville Club Sale by consigning this 10-month old Durham daughter, Kamps-Hollow Altitude-ET *RC. The morning of the sale the partnership of Mark Haag, Ryan Kamps and Ryan Weigel was formed and Altitude was purchased for \$5200. Since then the partnership has condensed to just Ryan Kamps and Ryan Weigel and KHW Genetics was born.

Interesting to note that Altitude was actually sold at one point early in her career; however, she popped *CV and the sale was reversed. So what seemed to be a bad day then for KHW Genetics turned out to be

a blessing in disguise and since she has produced numerous popular daughters and sons, several which are highlighted below.

KHW Kite Advent-Red-ET

Advent is the highly acclaimed Kite son of Altitude that needs very little introduction. His stats speak to the magnitude of his impact with more than 400 Excellent daughters in the United States and Canada alone and 105 All-American Nominated daughters in just the past five years. Forty-one of the 105 received the prestigious title of All-American or Reserve All-American according to the Red and White Dairy Cattle Association.

“I would say that Advent is the first sire to have sired all six nominations in a Red & White milking All-American class, he did this in both 2009 and 2010,” shared Stephanie Stout, Promotion Manager, Red & White Dairy Cattle Association.

Without hesitation, Advent is one of the all-time greatest show-ring sires of the red breed as daughters have accumulated various accolades at national and international shows worldwide. Advent has taken home numerous premier sire banners at the most prestigious shows nationwide including the Royal Winter Fair National Red and White Show and the Grand International Red and White Show at World Dairy Expo.

Going back to the beginning, the Kite cross on Altitude was not a contract mating but instead a decision by Ryan Kamps as Kite was a promising young *RC sire. The flush resulted in a single red bull calf, Advent. At the time Durham was hot and Altitude was just fresh.

“Advent coming to Select almost wasn’t possible. Being sired by a

Scott Culbertson, Dairy Sire Analyst, Select Sires, Inc.

*“Advent coming to Select almost wasn’t possible. Being sired by a young sire and a competitor at that, none of us knew if we could sell enough semen to justify him. But his mother from day one was outstanding and such a great pedigree. I had seen Kite*RC yearlings and really liked the frames and open rib structure to them so the cross did make sense.*”

He was purchased for Select but then failed leucosis. The bull was then offered to Glaze-Way Enterprises and leased back to Select and we offered him as a Super Sampler. The rest is history. His popularity was huge right from the beginning. And once his calves started winning shows, it greatly multiplied and his legacy even further upon them calving in. He is what he is. A great red show bull that makes the right kind of two-year-olds who mature so greatly. At Select we sampled right at 12 sons and are starting to graduate those.

The owners are as good of people as they come and it has been a great working relationship between KHW, Glaze-Way and Select. What a great impact bull for the red breed.”





Kamps-Hollow Altitude-ET *RC EX-95 2E DOM
One of the greatest Durham daughters and tremendous brood cow!



KHW Regiment Apple-Red-ET EX-94 DOM
"Million Dollar Red Cow" and All-American!



KHW Goldwyn Aiko-ET *RC VG-86
Heavily contracted *RC Goldwyn daughter of Altitude!

young sire and a competitors at that, none of us knew if we could sell enough semen to justify him. But his mother from day one was outstanding and such a great pedigree. I had seen Kite *RC yearlings and really liked the frames and open rib structure to them so the cross did make sense. He was purchased for Select but then failed leucosis. The bull was then offered to Glaze-Way Enterprises and leased back to Select and we offered him as a Super Sampler. The rest is history. His popularity was huge right from the beginning," said Scott Culbertson, Holstein Sire Analyst, Select Sire.

Advent passed away in March of 2009 and ended his career being one of only a handful of bulls that was never taken off collection.

KHW Regiment Apple-Red-ET

"Million Dollar Red Cow" this headline reached not only dairy news publications worldwide but Apple was also featured on major news networks such as MSNBC and others! This widely famous cow started as an ABS Global Inc. contract mating. Even as a heifer Apple made her mark placing fourth as a spring yearling at the Grand International Red and White Holstein Show. In the summer of 2006, Apple was within a week from calving and caught the attention of Mike Deaver, Edgerton, Wis. A syndicate was formed and Apple was sold only to go on and accomplish the daunting task of earning All-American honors in both red and black divisions, a first in the industry.

Mike Deaver, Apple Partners

"Apple was the first red cow I had seen since Scarlet that I knew could be competitive with the best of the best no matter what color."

"To make a statement you have to run her with the very best and that year the junior two-year-old class was stronger in the black and white show than the red and white," Deaver shared when asked why they decided to run her in the black and white ring at World Dairy Expo.

Apple, a seventh generation Excellent, came back in 2007 to repeat and be Nominated All-American. The following summer Apple sold fresh as Lot 1 in the Global Glamour Sale at Arethusa for an astounding \$1 million dollars. Apple returned to Wisconsin owned under a new partnership and the marketing plans of this elite red cow began.

"It is a joint effort when it comes to matings, cloning and all other marketing and management decisions. We have a sit down meeting at least once a year, everyone does their part and the partnership really works well," Deaver said.

The owners have always had a very strategic marketing plan for this exceptional red cow. When they first purchased Apple they used established proven bulls such as Stormatic and Talent to establish her as a brood cow. When the decision was made to get some red calves they used Redliner. Deaver shared that this last group is the prettiest group with the Destrys and Goldwyns being very exciting young heifers.

Most people don't think of Apple and think index but her GTPI of +1938 coupled with her extreme type and no Storm blood make for an endless array of mating opportunities. The Apple Partners plan to utilize these opportunities and use higher genomic bulls in the next round of flushes.

"The cow is making a huge contribution to the red breed and with her genomics it is allowing people to get back into it and dabble a little," Deaver said.

Every daughter of Apple that has calved has been Very Good or Excellent in the mammary as two-year-olds. There are currently nine Very Good two-year-old daughters of Apple, one Good Plus-83 two-year-old and her only second calf daughter is Excellent-90, Ms Talent Applicious-Red-ET. Applicious is sired by Talent and currently owned by Kingsmill Farm II LLC, Gene Jager and Triple Crown Genetics but will be selling in the 2011 World Classic Sale. Other daughters that may be familiar are Apples Angelina *RC (s. Stormatic) and Apples Angel *RC (s. Damion) and have had embryo packages selling on the Holstein Plaza Online Embryo Auctions. Angelina and Angel are both Very Good-87 as two-year-olds and housed at Morningview Holsteins, Iowa.

Also exciting are the nine Apple clones. The first two are fresh, All-American Apple2 is VG-88 and Apple 3 is also just fresh after topping the 2011 National Holstein Convention Sale in Richmond, Va. and selling to Westcoast Holsteins, Chilliwack, BC. There are also three clones born Sept. 2010 and three born Dec. 2010. The best clone from each age group will be shown on the colored shaving this fall and Apple enthusiasts will have an opportunity at first choice of the two at the 2011 World Classic Sale.

Apple sons are starting to make their mark. Big Apple-Red and Apples Absolute are both sired by Talent and showing up in sale and show catalogs across the country. Big Apple sired the junior champion at the Ontario Spring Show, Quebec Spring Show and Ontario Summer Show as well as the reserve junior champion at the Ohio Spring Dairy Expo this year! Apples Absolute sired three class winners at the recent New York State Fair Red & White Show. Other sons to keep an eye out for are Apples Avatar by Shottle, Redbull by Tribute, Armani by Goldwyn and Invasion by Stormatic.



It is an exciting time for the Apple Partners, Apple was fresh in June with her fourth calf and ready for Madison. Those that have seen her agree it is the best she has ever looked!

Aiko, Hattie and More

With high global demand for her genetics, KHW Goldwyn Aiko-ET is currently the most heavily marketed individual at KHW Genetics. The +2050 GTPI red carrier Goldwyn daughter of Altitude has sold embryos to six countries with still more contracts in place. Aiko's daughters are also making quite a splash. KHW-I Aika Baxter *RC VG-87-2YR-CAN is currently the #15 GLPI Cow in Canada at +2909 GLPI and +2199 GTPI making her one of the highest Baxters and one of the highest *RC cows in the breed. Aika is owned by Gen-I-Beq and has daughters by Sahara, Bogart and Beacon. Aika's son by Sahara is currently the #8 gRZG bull for Red & White in Germany with a g RZG +141. Aika's daughter, De Jonge Aiko *RC, is a *RC Sahara and the #1 GTPI Sahara in the breed with a GTPI of +2093 and a PTAT of +3.82. This tremendous heifer is contracted for numerous embryos.

RR KHW Real Aiko *RC (s. Reality Red) is an Aiko daughter which sold through the Eurogenes Online Heifer Sale to Bolleholster Holsteins, Netherlands. Real Aiko is one of the very best heifers ever in the Bolleholster Holsteins herd and was reserve junior champion at the Summershow 2011. KHW Amabel-Red-ET VG-86-2YR is the very promising Redliner daughter of Aiko at KHW Genetics. An Aiko son, Amor Red, by Lawn Boy is currently the #15 gRZG bull in Germany and an international sire of sons.

KHW Genetics is excited to continue working with this promising young *RC Goldwyn daughter. Aiko is due early fall to Redman and has pregnancies by Shamrock, Kramer, Colt P, Bookem and Lewis. Other young daughters at KHW are sired by Lawn Boy, Million, Sanchez, Super, Meteor, Freddie, Alexander and Jeeves, many of these are also *RC including the highest *RC daughter in the United States, KHW Super Aderyn-ET GTPI+2328. There is also a *RC Super son, Holbra Aisikon *RC at WWS Germany. Aisikon sold through the Online Elite Bull Sale with a GTPI of +2260 and already has a lot of interest in using as a sire of sons.

KHW Sept Storm Hattie-ET *RC is the Excellent-91 September Storm daughter of Altitude. Hattie is owned by KHW Genetics and Rosedale Genetics with several exciting daughters currently being developed by Mark Rueth and Nicky Reape at Rosedale including a VG-87-2YR Shottle daughter.

More Proven Sires

There is no arguing Altitude's brood cow status after taking a closer look at Advent, Apple, Aiko and others but equally important are the other proven sires Altitude has delivered to the industry. Jotan-Red-ET is the Jordan son of Altitude and the German proven bull at Masterrind with daughters worldwide. Acme *RC available through Trans-World Genetics is sired by Talent and also direct from Altitude. A type specialist, he is +2.82 for type and +3.19 for udder composite with a GTPI of +1912. Axion-Red is the Marmax son available through Semex and a unique outcross red bull. To further compliment Altitude, every bull she has put into stud has made the active line-up.

The Future

"Really exciting are the heifers due this fall including Regiments, *RC Macs and *RC Shottles," Weigel said. Also just fresh are four full sisters to Altitude that look very promising.

The potential for this family is beyond barriers. Altitude at 11-years-old continues to still be flushed IVF with pregnancies by Destry and Alchemy. Altitude's dam by Prelude, Alisha, is also still roaming the pastures of KHW Genetics and will be IVF flushed again this fall.

Going forward, KHW Genetics plans to genomic test everything out of this high profile family and use the high genomic sires with ample type so Destry sons are currently on their radar. In their breeding philosophy it is important to keep a balance and not go too much one way or the other. KHW Genetics has been fortunate that they have been able to sell what they want.

Ryan Kamps, KHW Genetics

"She fits a lot of different markets from index, deep cow families and show type."

Few families have had the global appeal that Altitude has in so many different markets. She is certainly unique when you consider the branches and what they are famous for from Aiko to Apple to Advent. Things are just starting to get hot for this young cow family and the future looks bright as the branches continue to be developed. So whether you are in the market for red, index or show type look no further than this proven cow family, the Altitudes!



KHW Super Aderyn-ET GTPI+2328
#1 Red/*RC GTPI Female in the United States



KHW-I Aika Baxter *RC GTPI+2199 • GLPI+2909
#15 GLPI Cow in Canada and one of the highest *RC cows in the breed

KAMPS-HOLLOW ALTITUDE-ET *RC FAMILY

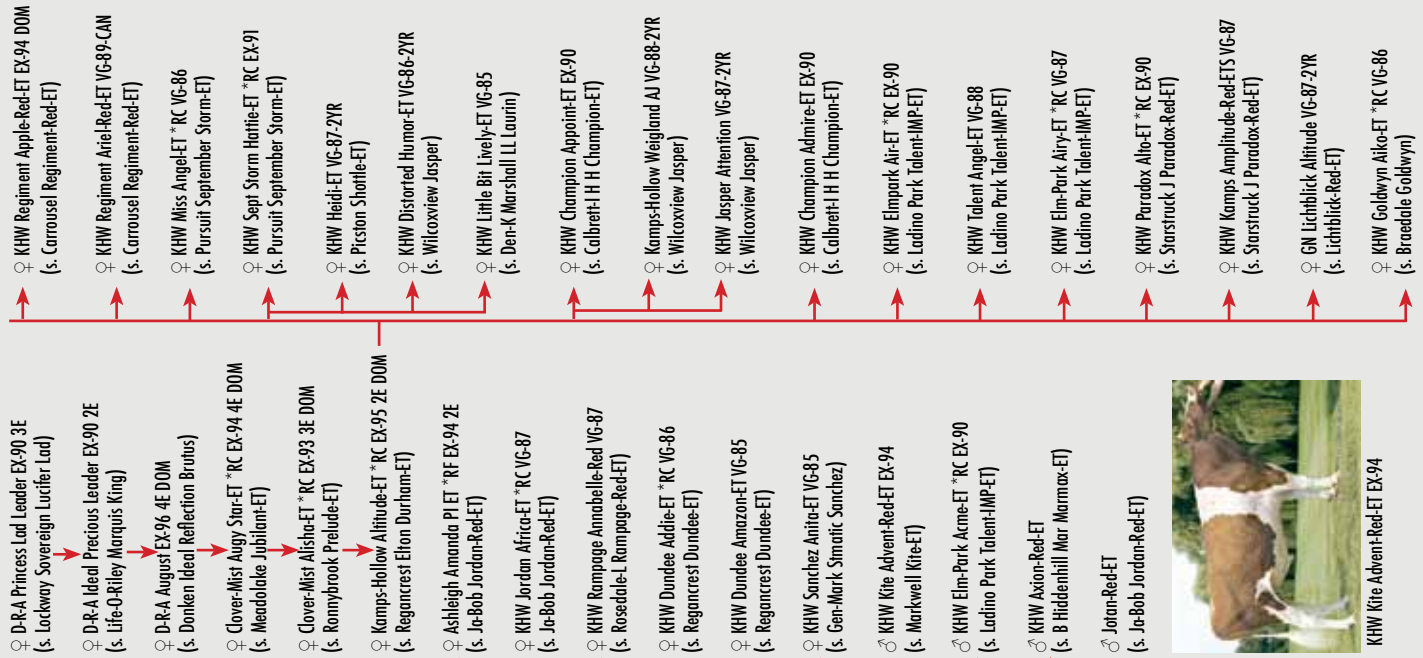

APPLE CLONES

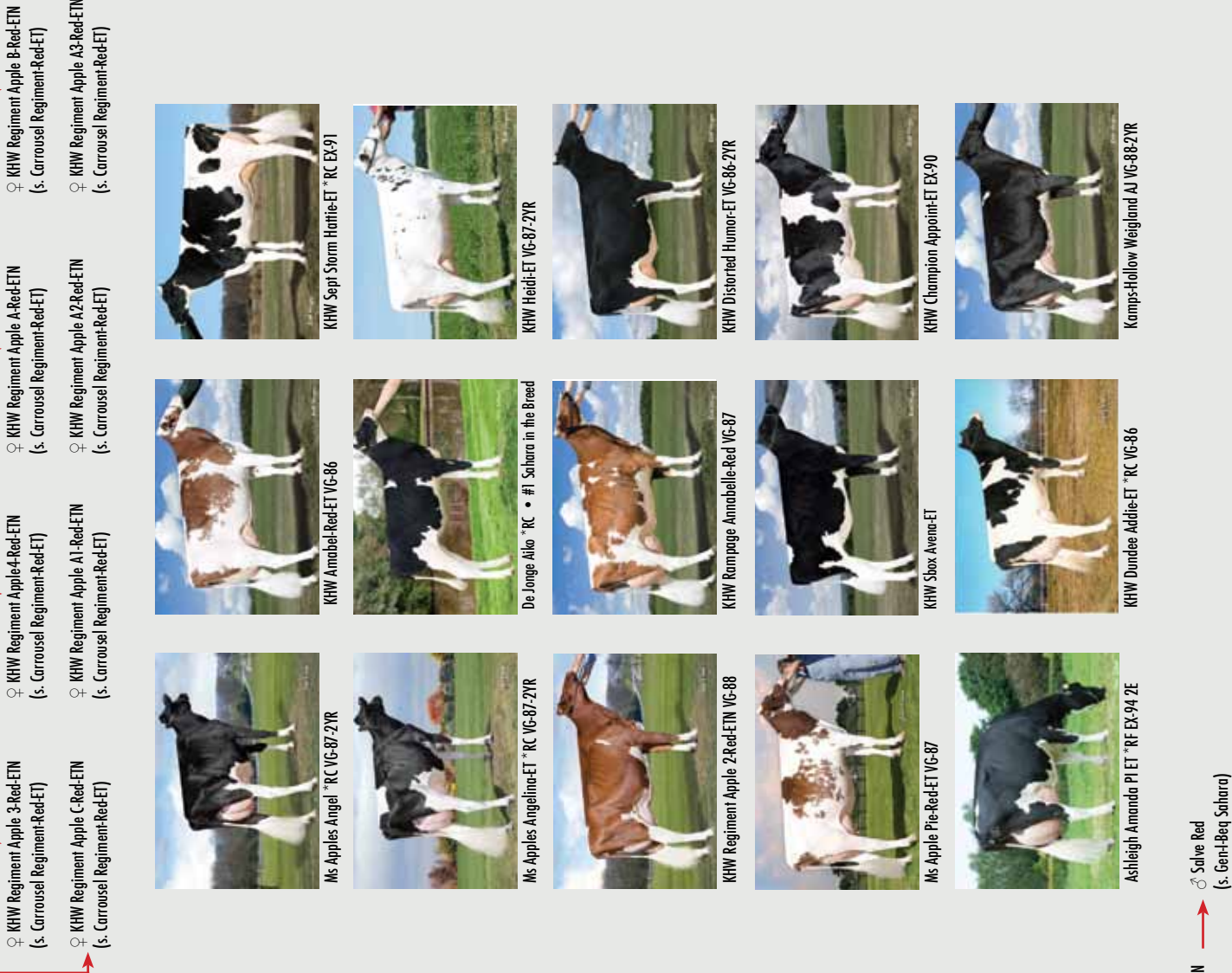

CALIFORNIA-DREAMIN

506H0151 Ruann Heirloom-35708-et

Born 12/25/2003 USA 61740502 Ex 91

- **BW Marshall x Rudolph**
- **+1270 milk**
- **Big strong cows with super udders, PTAT 1.02**
- **Calving Ease 7%**
- **From the "Blackstar" family**



Hope, Dam of 506H151, Heirloom



2 Daughters from 506H0151 Heirloom



Sierra Desert Breeders, Inc.

We want to be your:

BEST BUY IN A.I.



(559) 730-6629

www.sierradesertbreeders.com

COW FAMILIES

Genomics and All-Americans

Combining Deep Cow Families and Genomics is our philosophy
 ... add three generations of All-Americans and look at the possibilities

Early Shamrocks...

Combining the best of My Ladys Manor... five Shamrock x Dora females



Selling...

Planet Holstein Sale at the Sheraton
 October 6, 2011 • Madison, Wis.

First choice from the highest two
 Shamrock daughters listed (right)
 from Ladys-Manor Allanas Dora (below)

- Ladys-Manor S Dahlia-ET** • GTPI+2409G
 PTA +1972M +81F +55P +3.75T +797NM\$
- Ladys-Manor Dominique-ET** • GTPI+2404G
 PTA +1002M +79F +40P +4.35T +750NM\$
- Ladys-Manor S Donatella-ET** • GTPI+2342G
 PTA +1109M +62F +42P +4.11T +710NM\$
- Ladys-Manor Sh Delicate-ET** • GTPI+2306G
 PTA +1181M +76F +35P +3.17T +739NM\$
- Ladys-Manor Shmrk Design-ET** • GTPI+2293G
 PTA +1559M +74F +51P +3.44T +701NM\$



Allana

Ms Durchan Lady Allana-ET • EX-92 EEEEE
 3-07 2x 365d 40,850 4.4 1793 3.3 1349
 Unanimous All-American Milking Yearling 2007
 Allen x Coldsprings Dur Chan 109-ET EX-95 DOM

- All-American 4-Year-Old 2004
- Reserve All-American Aged Cow 2007
- HHM All-American 5-Year-Old 2005

Dora

Ladys-Manor Allanas Dora-ET • EX-90 93-MS • GTPI+2088
 2-02 2x 365d 23,497 4.5 1051 3.2 763
 Goldwyn x Ms DurChan Lady Allana-ET EX-92 (left)

- Backed by three generations of All-American dams and 10 generations Very Good or Excellent!
- Multiple sons in A.I with more contracted
- Daughter by Super +2295 GTPI +734NM\$



Robert and Sam Smith Family

4030 Houcks Road, Monkton, Maryland | Ph. 410-692-6561 office
 410-692-6083 fax | 443-417-5900 Sam cell | 443-417-5898 Robert cell
 email: mosmlmf@gmail.com | www.holsteinplaza.com/ladys-manor

Unbelievable Mairy's

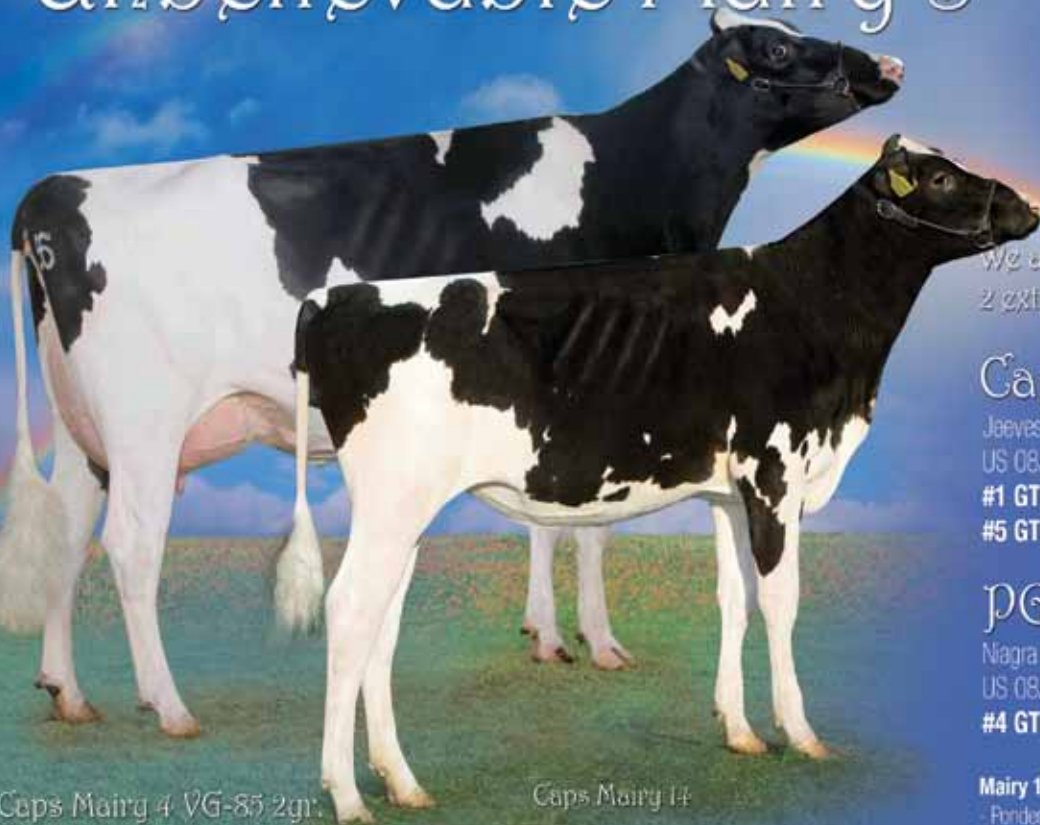

We are very proud to own the 2 extremely interesting Mairy dtrs:

Caps Mairy 14

Jeeves x Caps Mairy 4 VG-85 2yr.
US 08/11 NM \$ 813 / PTAT +3.12 / GTPI +2386

#1 GTPI Jeeves dtr in the Breed

#5 GTPI (by proven sire) Heifer in Europe

DG Mylady

Niagra x Caps Mairy 4 VG-85 2yr.
US 08/11 NM \$ 689 / PTAT +2.23 / GTPI +2268

#4 GTPI Niagra dtr in Europe

Mairy 14 & Mylady are in combined ownership with:

- Ponderosa Holsteins (ES) - www.eurogenes.com/ponderosa
- All. Be. Ro Holsteins (IT) - www.eurogenes.com/albero
- Diamond Genetics (NL) - www.diamondgenetics.nl
- Corndale Genetics (CA)

Caps Mairy 4 VG-85 2yr.

Caps Mairy 14

Goldwyn x Oman x Durham x Jo-Wal Macey family

- THE GENOMIC GIANT in the breed

Top ranking sons at Semex, CRV, German AI's and more!!

#3 Alexander in Europe

ALEXANDER DTR STRAIGHT OUT OF LARCREST COSMOPOLITAN



DG Alex Cosco

Alexander x Larcrest Cosmopolitan VG-87-USA La1.

US 08/11 GTPI +2074 / PTAT +2.99

#3 GTPI Alexander Dtr in Europe

She is one of the earliest dtrs of Cosmopolitan in Europe and looks fantastic! She is in flush program now and available for contracts.

Duindam Holsteins - Tel. +31 (0)6 25159462 - Email. duindam1@kpnplanet.nl
www.eurogenes.com/drounerduindam

Active

out of the Rozelle's

Vote
Rozelle 32 in
your Favorite
Active Contest



Diepenhoek Rozelle 32 VG-86 2yr.

1.11 305d 9.355kgM 4.53%V 3.57%E
US 04/11 GTPI +2071

Sire: Alpag Iron Active

Dam: Diepenhoek Rozelle 25 VG-87 2yr. (s. Shottle)

1.11 305d 10.745kgM 4.02%F 3.40%P LW 134

Res. Champion Winterfair Asten Heusden 2008

Next dams VG-87 Jester x VG-89 Ronald x Gazelle EX-91-FR
(full sister to GIBBON!!!! & French National Champion '94)

Rozelle 32 is contracted World Wide and available for contracts.
She has sisters at Diepenhoek by Jeeves (04/11 GTPI +2272) & Sandy (04/11 GTPI +2169) and her GTPI +2358 Via Thelo brother is at Semex!!!!

NOTE: CRV tested 15 Rozelle descendents, 50% succeeded after high Genomic test.

Diepenhoek Holsteins, NL Tel.: (+31) 495-663553 | Fax: (+31) 495-663504 |
e-mail: m.adriaans@airxs.nl www.eurogenes.com/diepenhoek

→ **Very successful Vente Drakkar**

The Vente Drakkar '11 have been very successful with 28 animals sold for an average price of € 5.961 to buyers out of 8 different countries. Kings Court Dairies (NL) was the buyer of the Top seller, DKR Domina (€ 29.000) . She is the #3 GTPI Ross in Europe, out of the full sister to Domain.
www.eurogenes.com/drakkar



Scene picture of the Vente Drakkar '11

→ **Bootz delivers #1 GTPI Freddie**

The #1 GTPI Freddie in Europe, is a Freddie out of Regancrest-Alh Bootz VG-87-USA 2yr. (Owned by Diamond Genetics), Freddie Bella has GTPI +2335!

→ **R&W from the Bonatus family**

Meyer Holsteins from Germany has the very interesting R&W descendent of the Bonatus cow family! HMO Goldregen NC is sired by Mr. Burns.
www.eurogenes.com/meyer



HMO Goldregen

→ **1st dtr milking of Bolton Else**

The 1st dtr (out of natural pregnancy) of Broeks Bolton Else VG-86 2yr. is fresh and looks great! Vekis Eltes VG-85 2yr is the #5 GTPI Socrates in Europe and dam to the #3 GTPI Jordan! Her grand dam is the full sister to FG Snowman!!
www.eurogenes.com/vekis



Broeks Eltes VG-85-NL 2yr.

→ **Mars Yorick; #2 Atwood son**

The beautiful Mars Yorick (Bred by Mars Holsteins) is the #2 GTPI & #1 DGV LPI Atwood son in the breed!! (08/11 GTPI +2323 / 04/11 DGV LPI +3112 / Conf. +21!!) He is an Atwood son out of Farnear-TBR Bailey VG-87-USA 2yr.
www.eurogenes.com/mars



Mars Yorick - GTPI +2323 / PTAT +4.39

→ **2 Top 10 heifers for Broekhuis!**

Broekhuis Vee has 2 heifers in the European Top 10 for GTPI. Broeks Alsfeld (Man-O-Man from Snowman's sister) has GTPI +2470. Broeks Plabet (GTPI +2452) is a Planet dtr out of Broeks Betty VG-88 2yr., which is the highest sold cow in Europe ever, for € 200.000!!
www.eurogenes.com/broekhuis



Broeks Betty VG-88 2yr.

→ **2 New top donor cows to Twin**

Twin Genetics (Meppelink, Dalen) has to great new donor cows in their barn. Campogallo Active Gaia VG-86-IT 2yr., is a Top 20 GTPI Outcross cow in Europe and out of the Conant-Acres Bstar Zita family. Ralma Tabea (NC) is the #2 GTPI milking Planet in Europe (GTPI +2259, #7 GTPI Cow Europe) and is out of the Ralma Juror Faith cow family!!
www.eurogenes.com/twin



Campogallo Active Gaia VG-86-IT 2yr.

→ **Unbelievable Mon Chri**

Zeedieker Mon Chri EX-92 continue winning shows with winning the Grand Championship R&W and Best Udder at the Summer Show Oldebroek. Watch for Mon Chri at the National HHH show in December!
www.eurogenes.com/zeedieker



Zeedieker Mon Chri EX-92-NL

→ **Great day for Scholten at Beilen**

The Beilen Summer Show was a great day for Scholten Dairies with winning the Res. Senior title with SD Janice EX-92 (s. James) and Jr. Champion heifer with SD Rianna (s. Goldwyn) out of the Bosside Ruben Rita family!
www.eurogenes.com/scholten

→ **New proven sires from Southland Dellia's**

The Southland Dellia's delivered a new proven sire, Southland Sherrif at KI Samen. He is sired by Shottle out of Adam Dellia 44 EX-90. Sherrif has a 112 for conformation and NVI +123.
www.eurogenes.com/southland

→ **Manur: #17 RZG bull Germany**

Mascol son Manur, bred by Veenhuizer Holsteins, is the #17 RZG proven bull in Germany with RZG +139. Manur goes back on the BW Marshall Neblina cow which is also the cow before the #2 & #3 GTPI Heifers in Europe (Tirs vad BT Nemesis & Noma, GTPI +2492 and +2485)
www.eurogenes.com/veenhuizer
www.eurogenes.com/tirs vad



Rouamare sister to Namur: Naomie VG-85 2yr.

→ **Borax doubles his index**

Belvedere Borax has doubled his index in the August index run with 82 NVI points, up to NVI +156! Borax is an Oman son out of Belvedere Durham Charity EX-90-NL, the 4th generation Excellent in a row out of the American Vir-Clar De Classy cow family!
www.eurogenes.com/belvedere

→ **Reinermann delivers top sires**

Zuchtbetrieb Reinermann has delivered two extremely high bulls in the international rankings. RR Maxim @ OHG is the #1 g RZG bull in Germany with +153! He is a Man-O-Man son out of the great Nova-TMJ Golden Echo VG-88-USA 2yr.! RR Omanoman is the #5 GLPI bull in the breed and is out of the Shottle sister of Snowman! His owner is Zooservice from Czech Republic.
www.eurogenes.com/reinermann



Nova-TMJ Golden Echo: Dam to Maxim

→ **Pagewire Elita National Champion**

Langmosegaard Pagewire Elita, Pagewire from Snowman's sister was the Champion hfr at the Danish National Show!
www.eurogenes.com/apholsteins

→ **Beeze delivers #1 R&W Type bull**

Beeze Holsteins have delivered the #1 R&W Type bull in Germany; Beeze Dertour @ RSH has RZE (Type) +140 and RZG +138! He is a R&W Destry son out of the Morningview Converse Judy cow family!!
www.eurogenes.com/beeze



Morningview RUW Bertha VG-87-NL 2yr.

Leko 10.811087 TL TV

Laudan x Jocko Besne Jockobenge
x Mtoto Farfalla

... mit gRZG 139 die Nr. 1 der Laudan-Söhne



Wolfhard Schulze

- gRZM 125
- gRZS 121
- gRZN 123
- gRZE 126
- gRZFit 130
- Fundament 133

■ Leko



■ Elsa (2. La)



■ Lekina



■ Leko

Fotos: W. Schulze, Christine Massfelder

The best new generation of Snowman's family.....

Pictures by Agor Meekema (Els & Eltes) and Ely Gevertink (Elnia)



Broeks Bolton Else VG-86 2yr.
Bolton from SNOWMAN'S full sister
Sold for € 50.000 and one of the most popular Bolton's

Broeks Eltes VG-85 2yr.
Socrates dtr of Else!! GTPI +2058!! #5 Socrates
and dam to #3 Jordan in Europe: GTPI +2123

Vekis Elnia
US 08/11 +2052 / PTAT +3.21! Niagra x Else
SHE SELLS!!! The only Niagra from Broeks Bolton Else!!



RR Stol Joc Polly VG-86-NL 2yr.
Stol Joc x Laudan x Durham x Formation x Starbuck x El-Dor Pansy EX-95
* Some really high Genomic sons in AI! 4 out of 5 sons are in AI after test!
* Her Xacobeo dtr increased 302 GTPI Points up to GTPI +2078; ready to FLUSH



Rieten Roumare Roza VG-87-NL 2yr.
Roumare x Export x Aaron x IJsselvielt Roza 105 EX-92-NL
* Very high Outcross GTPI!!!
* Embryos sold already to USA & Australia

#1
Roza won the
FAVOURITE ROUMARE DTR
contest



For more information please visit our website
WWW.VEKISGENETICS.COM or WWW.EUROGENES.COM/VEKIS

GOSPELL

244H000579 aAa 213456

GOLDWYN x BWM x RUDOLPH

#1
ICO



XENÉTICA FONTAO

#1 SPANISH BULL



Sylvie Gouin

G. CASTRO GOSPELL XACOBA

- **DOUBLE GOLDEN CROSS: GOLDWYN X BW MARSHALL X RUDOLPH**
- **“LOU ETTA” FAMILY, SOURCE OF WORLD-RECORD MILKING COWS**
- **MAYBE THE BEST MILK PRODUCTION TRANSMITTER BULL AMONG ALL GOLDWYN SONS**
- **GOSPELL ALSO EXCELS FOR UDDER TRAITS, CELL COUNT AND PRODUCTIVE LIFE**

→ **Top ranking bulls delivered through the Online Bull Sale**

The first bulls sold through the Online Elite Bull Sale came back with exceptional results, like:

Hood M-O-M Emmett - GTPI +2358 (MOM Brother to Epic, @ Ascol)

Fustead Brisbane - GTPI +2340 (Skyhigh RZG as well! @ RSH)

Mars Yorick - GTPI +2315 (#2 GTPI Atwood son, @ Ascol)

DKR Bearly - GTPI +2305 (#2 GTPI Bronco son! @ WWS Germany)

Shanael PI Bonanza - gRZG +148 (#7 gRZG Bull in Germany, @ RSH)

Holbra Aisikon RC - GTPI +2260 (Skyhigh RC Superstition son, WWS G)

→ **Aiko dtr Res. Jr. Heifer**

RR KHW Realy Aiko RC, which purchased by Bolleholster Holsteins through the Eurogenes Online Heifer Sale won the Res. Jr. Championship at the Summershow Wouterswoude! She is a high ranking Reality Red dtr out of KWH Goldwyn Aiko!!

www.eurogenes.com/bolleholster



Grand dam: Kamps Hollow Altitude EX-95

→ **Super Beth to European syndicate**

The topseller of the Rockymountain High Sale, Rainyridge Super Beth RC (\$ 79,000) is purchased by the Canadian / European syndicate between Cormdale (CA), Diamond Genetics, Anderstrup Holsteins, A. v.d. Vlis & Drakkar Holsteins. She is one of the highest ranking RC animals in the breed, and she is out of the Royal and WDE Int. Champion Rainyridge Talent Barbara EX-95-USA!!



Rainyridge Super Beth RC

→ **Million Satin change owners**

Ansavalley, Dulais and Blythbridge Holsteins purchased together Dilligas Million Satin, the #3 GTPI Million in Europe (GTPI +2166) and she is out of the former #1 LPI cow, Misty Springs Shottle Satin VG-86-CAN 2yr., from the Splendor cow family!!

www.eurogenes.com/ansavalley

www.eurogenes.com/dulais

→ **2 new Excellent cows at Giessen**

Giessen Holsteins has 2 new Excellent cows in their herd with Giessen Charity 14 EX-90 (Duplex from the Charity cow family) and Giessen Cinderella 15 EX-90 (Shottle, dam to the famous Bolton dtrs Cinderella 20 and 22!!)

www.eurogenes.com/giessen

→ **De-Su family at Ballycairn**

Ballycairn Holsteins has one of the very first milking descendents in Europe out of the De-Su Georgia's! Ballycairn Boliver Georgia VG-UK 2yr. is the #1 GTPI Boliver in Europe (GTPI +2043)

www.eurogenes.com/ballycairn



De-Su 6121: Dam to Ballcairn Georgia

→ **Dijs Laxter to JK Eder Holsteins**

JK Eder Holsteins have imported Dijs Laxter VG-87-FR 2yr. from France. Laxter is a Baxter sister to Synchyme, the #5 NVI Bull in the Netherland with NVI +249 and out of the Delaberge Durham Lucille EX-93-CAN family!

www.eurogenes.com/jkeder

→ **Picture XY-Ting MOM Candy**

GTPI +2125 MOM dtr from the Rudi Cali EX-92 cow family!!

www.eurogenes.com/xyting



→ **Picture Loford Shottle Rhonda**

Loford Shottle Rhonda VG-89-UK have been pictured. She is a great Shottle dtr out of the Brigeen Integrity Robin EX-95-USA cow family! Dam to Rhonda 1 (PTAT +3.45) at Molenhoeve Holsteins!

www.eurogenes.com/loford



Loford Shottle Rhonda VG-89-UK

→ **Vieuxsaule dtr at Crystalclear**

Crystalclear Holsteins from the UK, has one of the very first milking dtrs in Europe out of the fantastic Vieuxsaule Allen Dragonfly EX-94-CAN 2E!! GW Dragonball VG-87 2yr., is sired by Goldwyn and a great production cow!

www.eurogenes.com/pommerie



Vieuxsaule GW Dragonball VG-87-UK 2yr.

→ **#1's at Ven Dairy Holsteins**

Ven Dairy Holsteins is the owner of the current #1 GTPI heifer in Europe, OWN Loutime (GTPI +2564) and the #1 Snowman dtr, Ven Dairy Lidia 4 (GTPI +2381), she is a Snowman out of the great Bertaiola Bolton Lidia VG-86

www.eurogenes.com/vendairy

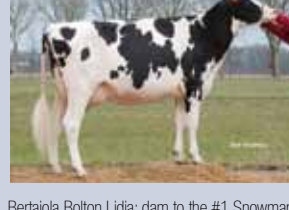

Bertaiola Bolton Lidia; dam to the #1 Snowman

→ **Early European Eroy**

Oregon Mac Cherry at Bouw Holsteins is just fresh and looks very promising. She is still a Top 10 GTPI Mac in Europe (GTPI +2085)!

www.eurogenes.com/bouwholsteins

→ **Ponderosa's top ranking animals**

Ponderosa Holsteins has several top ranking animals in the European GTPI Top, and some exciting new additions. In the European proven sire list #4 & #5 GTPI with Willsbro Emilyann and Caps Mairy 14 with Mairy's Niagra sister PG Mylady as one of the very highest Niagra dtrs. Newest addition is PG Kentucky, the #4 GTPI Outcross heifer in Europe with a great sire stack with Domain x Colby x Potter!

www.eurogenes.com/ponderosa

→ **DKR Pront Layla to Italy**

The #1 GTPI Pronto in the breed (GTPI +2206) DKR Pront Layla NC (Just fresh and looks great!!) will go to the barns of All. Be. Ro Holsteins in Italy. Layla's mother is Calbrett Goldwyn Layla VG-89-CAN 4yr. which is just fresh and in serious condition for the World Dairy Expo 2011!!



Calbrett Goldwyn Layla as a 2yr. Old

→ **Top 10 Outcross hfr at Soureth**

Soureth Ruby Do 360 is a Top 10 GTPI Outcross heifer in Europe with GTPI +2190! She is a Domain out of Ladys-Manor Marcy Babe from Shamrock's cow family!

www.eurogenes.com/soureth

→ **Bontemps delivers #1 PTAT hfr**

GAEC Du Bon Temps has delivered the #1 PTAT heifer in Europe with Explode dtr BTS Angela (PTAT +4.59) which was the Topseller at the Vente D'Orne 2011 for € 42.000! She is out of Bontemps Alicia II (Goldwyn x Durham) from the Chief Adeen family!

www.eurogenes.com/brako



Bontemps Alicia II VG-86-FR 2yr.



Eurogenes Online Heifer Sale



RC GERARD!

GTPI >2100 RED CARRIER Gerard from Rainyridge MB Aera VG-88-CAN, due to calf again and looks amazing!!
RC Gerard x Rainyridge MB Eara VG-88-CAN
 x Rainyridge Tony Beauty EX-CAN family

SNOWMAN

GTPI >2100 Snowman gr. dtr of Batke Outside Kora EX-92-DE, the Jr. 2yr. Old European Champion of 2006!!
Snowman x VG-87 2yr. Goldwyn x EX-92
 Outside x 7 generations VG or EX!!

BEAUCOISE

From the great Beaucoise cow family! Freddie is not available in Europe! Dam is sister to Clarika (pictured), 1st Royal '09
Freddie x VG-87 2yr. Shottle x
 the Canadian Beaucoise cow family

A BARB

1st Choice of 6 pregnant IOTA from Regancrest B...
 USA! The full sister to BR...
Iota x EX-92-USA Shottle x
 Regancrest-PR Barbie EX-92



GTPI +2173 Freddie x Oakfield Britley!!
 First heifer from the family in Europe! Outcross background! Grand dtr of Outside Brynn EX-92-USA



SNOWMAN from Ramos Camil EX-90!!!
 Snowman out of the RAMOS CAMIL, from the Chemello family featured in this issue!!



GTPI +2266!! Top 10 Superstition in Europe
 The #9 GTPI Superstition in Europe sells, from outcross background! Her gr. dam is Helsinki!!



Early Lauthority from the UFM-DUBS family
 The first Lauthority to sell at European auction!! Dam is Oreson Mac Cherry which is fresh and promising

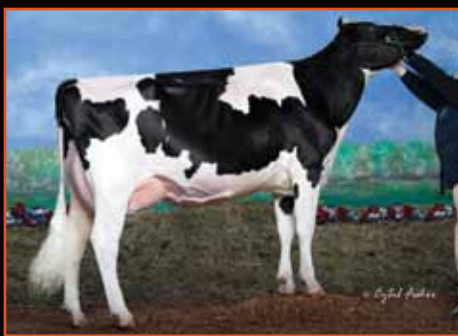

Grand dtr of Durchan EX-95-USA selling
 A GTPI over 2000 Freddie out of the EX-91 Goldwyn dtr from Coldsprings Dur Chan EX-95-USA 2E



SNOWMAN from show winning Ralma
 Lovely Snowman heifer out of the show winning Ord Ralma Dronto VG-87 2yr. x Firefly EX-92-USA

October 12 until November 2 - www.eurogenes.com



IE ARABELLA AN ELSA.... WOW.....

cies by Alta
barbara EX-92-
AXTON!
-USA

One of the very first heifers from this family in Europe! Arabella her first progeny are over 2400 GTPI!!
Freddie x Gold-N-Oaks Arabella VG-88-USA 2yr. x VG-89 x EX-94 x VG x EX x VG x VG x VG x VG

Broeks Bolton Else VG-86 2yr. sold for € 50.000 and is out of of the full sister to SNOWMAN!! Her ONLY Niagra sells!!
Niagra x Broeks Bolton Else VG-86 2yr. x VG-86 2yr. Oman x Broeks MBM Elsa EX-90

A GLPI +2557 / GTPI +2145 Superstition dtr from Freurehaven Lautella Bolton VG-87 2yr. x LAUTHORITY'S full sister!! Fantastic Type heifer
Superstition x VG-87 2yr. Bolton x VG-87 2yr. Goldwyn x Comestar Laurie Sheik cow family



SNOWMAN from the Roxy's!!!

Awesome SNOWMAN out of the the extremely popular Cinderella 20 VG-87 2yr., the Roxy's!



GTPI +2239 Dorcy! #1 Dorcy in Europe

The #1 Dorcy in Europe sells! Dorcy x Goldwyn x Shottle x Durham Ladina!! Full sister to Licorice EX-92

The 14th Online Sale

In 14 Eurogenes Online Heifer Sales, breeders from all over the World have experienced the great quality of the sale animals resulted in great show cows, bull dam's and foundation cows for their herds. Check the results on the Online Heifer Sale webpage.

All the sale heifers are selling with very lucrative bull- and embryo contracts which will help you to get a very fast return of your investment.



BID SYSTEM

- Sale website through www.eurogenes.com
- COUNT DOWN SYSTEM : Sale price will go down every day, until the moment of purchase
- The Sale starts at October the 12th 2011. And will close November the 2nd or earlier, at the moment all sale animals are sold.



Quality sale animals

All sale animals have been inspected by the sale organization. Pictures of the sale heifers will be available in the sale catalogue or with the sale organization. Also it is possible to inspect the heifers at their farm.



Genomics

All Sale animals will have a Genomic Result before the start of the sale.



Transport & Export

All Sale animals are qualifying for export. Eurogenes takes care of the export of your animal until the final desintation. For foreign buyers, we can arrange housing possibilities.

www.eurogenes.com

Mikali Holsteins presents...

Ad by Dream Design Images by Linda Morgan



NEWTON SHOTTLE BELLE 69 VG87

1. 2/6 7480 305 4.16% 3.43%
2. 4536 110 4.08% 3.02%
8th generation EX or VG

MIKALI DAMION ERLE VG87

1. 9914 297 3.65% 3.12%
8th generation EX or VG
From the legendary Erle family
VG87 Damion x VG88 x EX95 3E x EX95 4E
x EX92 3E x EX91 2E

RIDGEFIELD DUNDEE ALLURE VG87

1. 6004 164 3.18% 3.12%
9th generation EX or VG
From Drakeview Leduc Allure EX92
All Canadian 4Yr 2006 &
One of Canada's greatest show cows!

Mikali Holsteins ~ Dave & Pam Coombes | London Dairy | London Lane | Avon | Christchurch | Dorset | Tel: ++44 (0) 7771 746 734

On the Horizon...

Ad by Dream Design Images by Jane Jones | Lynne Red Holsteins

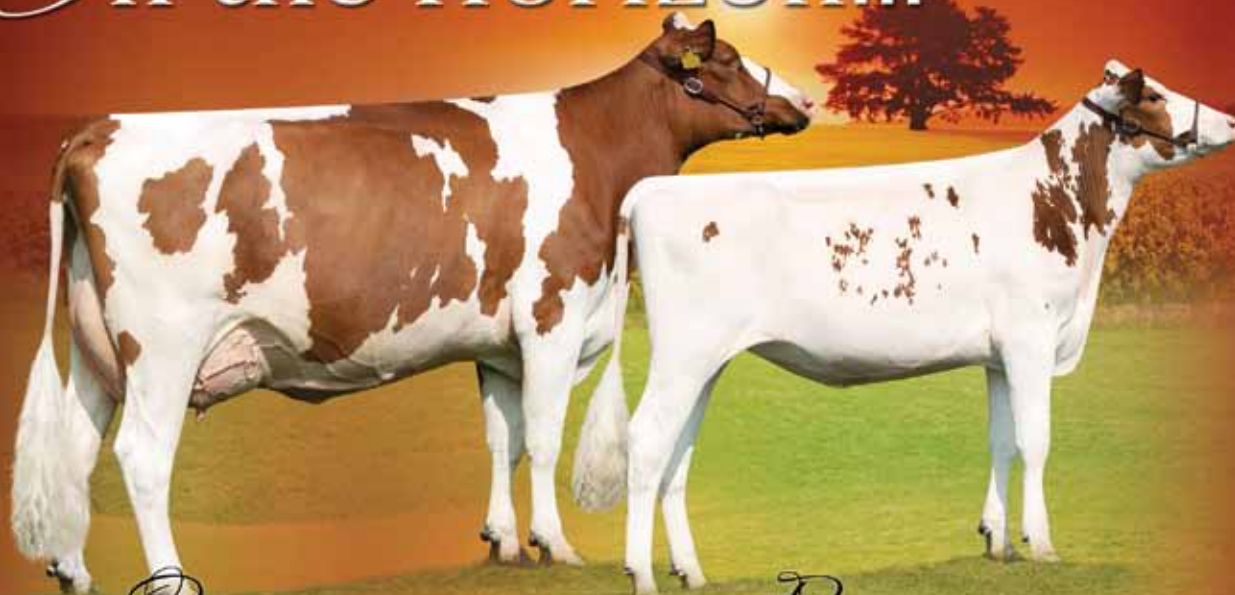

VERSIDE ELAYO DELIGHT RED VG87

Last recording: 43kgs @4.19%F 3.35%P
Predicted 2nd (305 days) - 11,292kgs
Elayo x EX91 Talent x EX-93 Convincer x
EX-90 Fatal x VG-87 Bellwood x EX-91 Blackstar
x EX-95 Chief Mark x EX-90 Bell
From the Snow N Denises Dellia family & RED
To be flushed to GOLF

REDSKY SAV DELIGHT RED

Sired by Savard Red
Born Dec 2009
Sisters by Poos Stadel Classic, Huybens Red Devil
& Lawnboy
Selling at the B&W Sale Dec 2011!

Redsky
HOLSTEINS
Pedigree Red & White Holsteins

Will Christie - +0044 1434 673441 Stuart Mullan - +0044 7734 388889
www.redandwhiteholsteins.co.uk e: redsky@christie.entadsl.com

Johnson Holsteins
www.holsteinplaza.com/johnsonholsteins



New photos of Larcrest Carabella, the full sister to Cosmopolitan! Carabella also just went VG-86 87-MS at 2-07 and has a GTPI of +2249G with high genomic daughters by Bookem and Radon!

Benner Holsteins
www.holsteinplaza.com/benner



The #2 GLPI Cow in Canada following the August proof run was Maple Wood Baxter Bethany +3150 GLPI owned by Benner Holsteins.

Eastside Holsteins
www.holsteinplaza.com/eastside



Eastside Lewisdale Gold Missy is now EX-95-CAN. Congratulations to Eastside Holsteins, co-breeder of this fantastic individual! The Gold Missys continues to be a spotlight of Eastside Holsteins where they are working with several family members.

Butlerview Farms
www.holsteinplaza.com/butlerview



An exciting new resident at Butlerview Farms, Chewanse, Illinois is Rockymountain Talent Licorice! She was purchased in partnership for \$420,000 at International Intrigue 2011 and from the same family as Lotto, Lynley and Lustre. An exciting prospect on the tanbark this fall, Licorice has been unbeated in 2011!

De-Su Holsteins
www.holsteinplaza.com/de-su



Leading the way on the genomic charts following the August proof run are De-Su Holsteins with seven cows in the Top 100 GTPI (from locator list) and 39 heifers in the Top 200. De-Su 7012-ET above is currently the #3 GTPI Cow on the locator list at +2330G. 7012 is a Shottle daughter from the De-Su BW Marshal Georgia family.

Luck-E Holsteins
www.holsteinplaza.com/luck-e



Within 86 days, Luck-E had 20 NEW Excellents, 14 NEW EX-91 and 7 NEW EX-92; 41 NEW Very Good two-year-olds with 16 NEW VG-86 and 11 NEW VG-87 two-year-olds. July 2011 classification highlight was Luck-E Talent Kiwi *RC scoring EX-92 93-MS (2nd Lac). Kiwi (above) is the daughter of Luck-E Advent Kalotta EX-92.

Farnear Holsteins
www.holsteinplaza.com/farnear



Sully Planet Montreal-ET GTPI+2250 debuts at #12 on the locator list. Montreal is the Planet daughter of Sully Shottle May-TW and is currently being worked with at Farnear Holsteins.

Ralma Holstein Farm
www.holsteinplaza.com/ralma



Ralma Sept Storm Crystal-ET EX-93, the September Storm daughter of Christmas Fudge continues her reign as Grand Champion of the Minnesota State Fair 4-H Show. Crystal has been named Grand Champion for the past three consecutive years for owner Michael Schmitt, Ralma Holsteins.

Morningview Holsteins
www.holsteinplaza.com/morningview



Three *RC Destry daughters of Morningview Shtl Lucy EX-90 DOM landed amongst the Top 12 Red/*RC GTPI females in the United States. The genomic powerhouse Morningview Shtl Lucy also jumped in August to GTPI+2190, PTAT+2.40 and +652NM\$.

Larcrest Holsteins
www.holsteinplaza.com/larcrest



Mother-daughter duo Cosmopolitan and Crimson moved up the charts following the August run and now sit at #19 and #16, respectively. This chart topping family continues to impress with genetics in demand globally.

My Ladys Manor Farm
www.holsteinplaza.com/my-ladys-manor



The numbers are in for the early Shamrocks from Ladys-Manor Allanas Dora-ET EX-90 and first choice from the highest two GTPI+2409 and GTPI+2404 will sell on the Planet Holstein Sale during World Dairy Expo!

Stranshome
www.holsteinplaza.com/stranshome



Jen-D Devil Tiffany-Red was named Grand Champion of the 2011 Minnesota State Fair Red & White Show. Tiffany was later named overall Supreme Champion and will show on the colored shavings at Madison this fall as a four-year-old.

Dreamer

MS D APPLE *Dreamer*-ET *RC

Born: September 1, 2010

3K GTPI+2004 +3.09T +2.65UDC +2.18FLC

- the highest GTPI Apple daughter
- Currently being flushed at Sunshine

Sire: Picston Shottle

Dam: Ms Delicious Apple-Red-ET VG-88-2YR

2nd Dam: KHW Regiment Apple-Red-ET EX-94 DOM

- Unanimous All-American Jr 2-Yr Old 2006
- the 1st Million Dollar Red Cow
- 7th generation Excellent

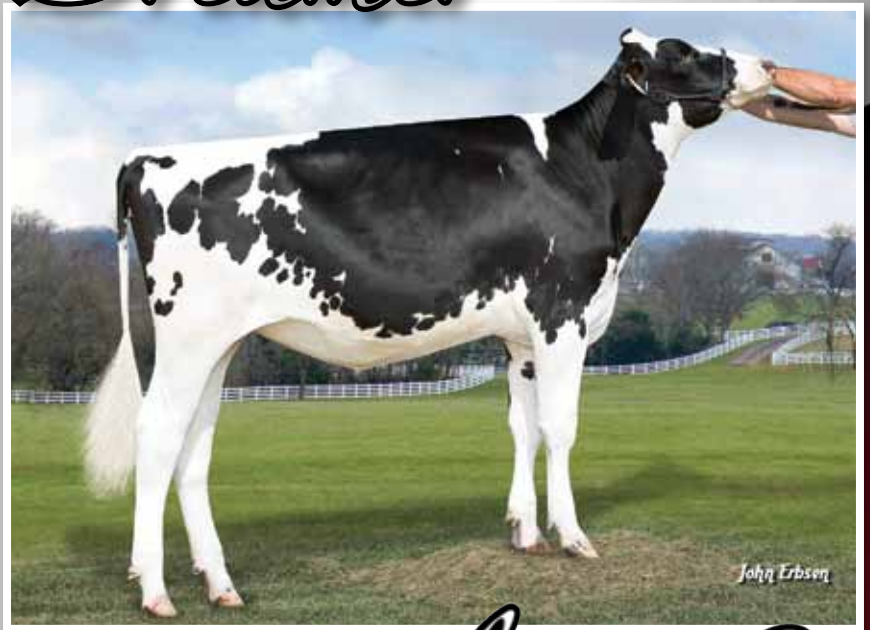

two Exciting Altitudes Avena

KHW SBOX *Avena*-ET

Born: September 4, 2010

3K GTPI+2244 +3.80T +2.97UDC +3.88FLC

- embryos available by Epic
- Currently being flushed at Sunshine

Sire: Dream-Prairie Shadow Boxer

Dam: Kamps-Hollow Altitude *RC EX-95 2E DOM

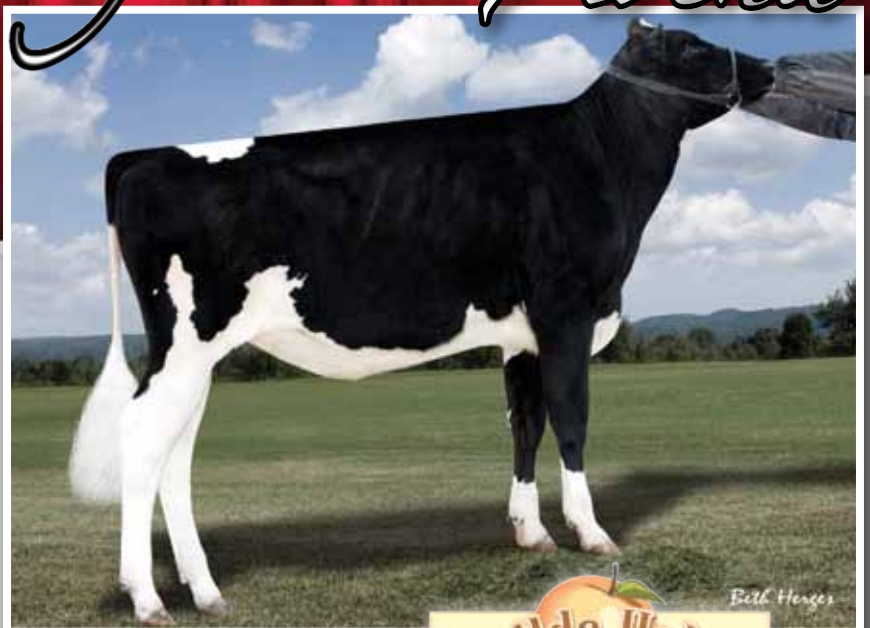

Tramilda Holsteins

TROY YODER
5438 St Rt 26E, Montezuma, GA 31063
Ph. 478-244-2172 | tyoder9@juno.com
www.holsteinplaza.com/tramilda

• "Peaches & Cream" •



GLOBAL
cattleonline

www.globalcattleonline.com

Autumn Classic Embryo Sale

Autumn Classic
**embryo
SALE**

OCT 06 - 10 2011

Hottest cow on the planet!



The cow everyone is talking about, embryos from her Million daughter sell.

**Willsbro
Holsteins**

RZ Baxter Caramel VG89 (2yr Can)

Full sister to Admiral No.1 LPI



Ashley is a great heifer and is full sister to Admiral. Embryos by Beacon sell.

**Hanalee &
Stortoft
Holsteins**

Smithden Goldwyn Ashley VG87 2yr

The best in Red!



A stunning young show winning cow from a great cow family. Embryos by Larson RC sell.

**Tynevalley
Holsteins**

Red-Visions-I Dorys Dynamo VG87

Full Sister to Lxor!



Lilac is full sister to Generations Lxor the number one GLPI bull in the breed. Embryos by Epic sell.

**Mapel Wood,
OConnors &
Generations**

Mapelwood O Lilac

Man O Man from Bombis Family!

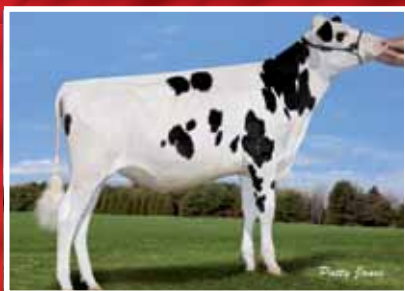

This awesome heifer is a Man O Man from a VG Baxter from Shottle Bombi! Embryos by Snowman sell.

**Mapel Wood,
OConnors &
Generations**

Mapelwood Man O Man Bambi

The next Generation!



Enya is a Breeze Hill Circuit sister to Evett & Emilyann. Embryos by Lxor sell.

Generations

Generations Circuit Enya



*Sterling
Sires*
Great cows are profitable cows

Sale starts 08.00 GMT, Oct 6th and finishes at 22.00 GMT, Oct 10th.

You will be able to view the sale live at Madison on the UK Sire Services Stand in the Coliseum

Please visit our site.

Good luck!

www.globalcattleonline.com

JK Eder's
Newest Addition

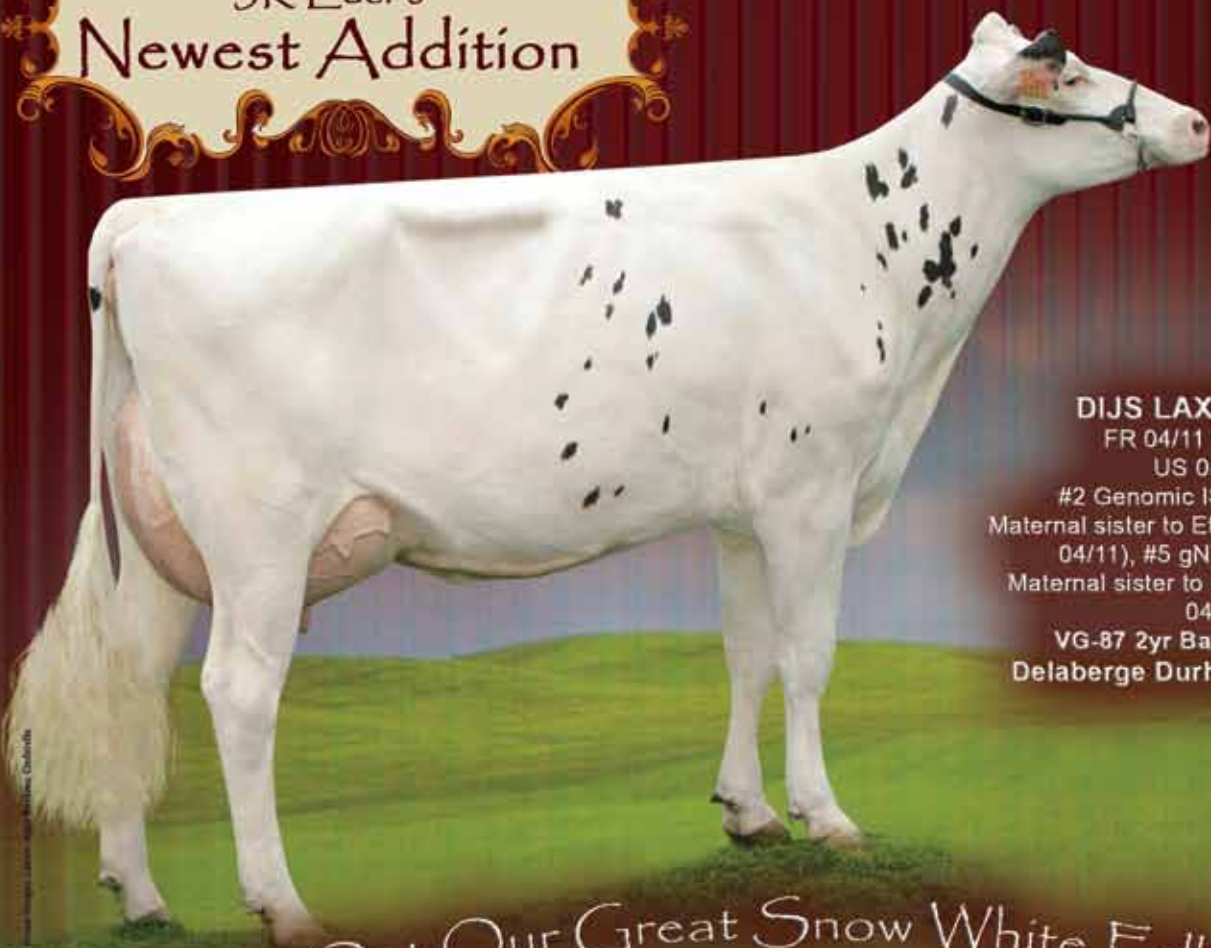

DIJS LAXTER VG-87-FR 2yr

FR 04/11 ISU+172 / Conf. +1.8

US 08/11 GTPI +1922

#2 Genomic ISU Baxter dtr in France!!!

Maternal sister to Etazon Dijs Synchyme (NVI+249, 04/11), #5 gNVI bull in the Netherlands

Maternal sister to Crater Isy (#10 bull in France 04/11 ISU +183)

VG-87 2yr Baxter x VG-85-FR Oman x
Delaberge Durham Lucille EX93 CAN 2E

...& Check Out Our Great Snow White Fall Consignment

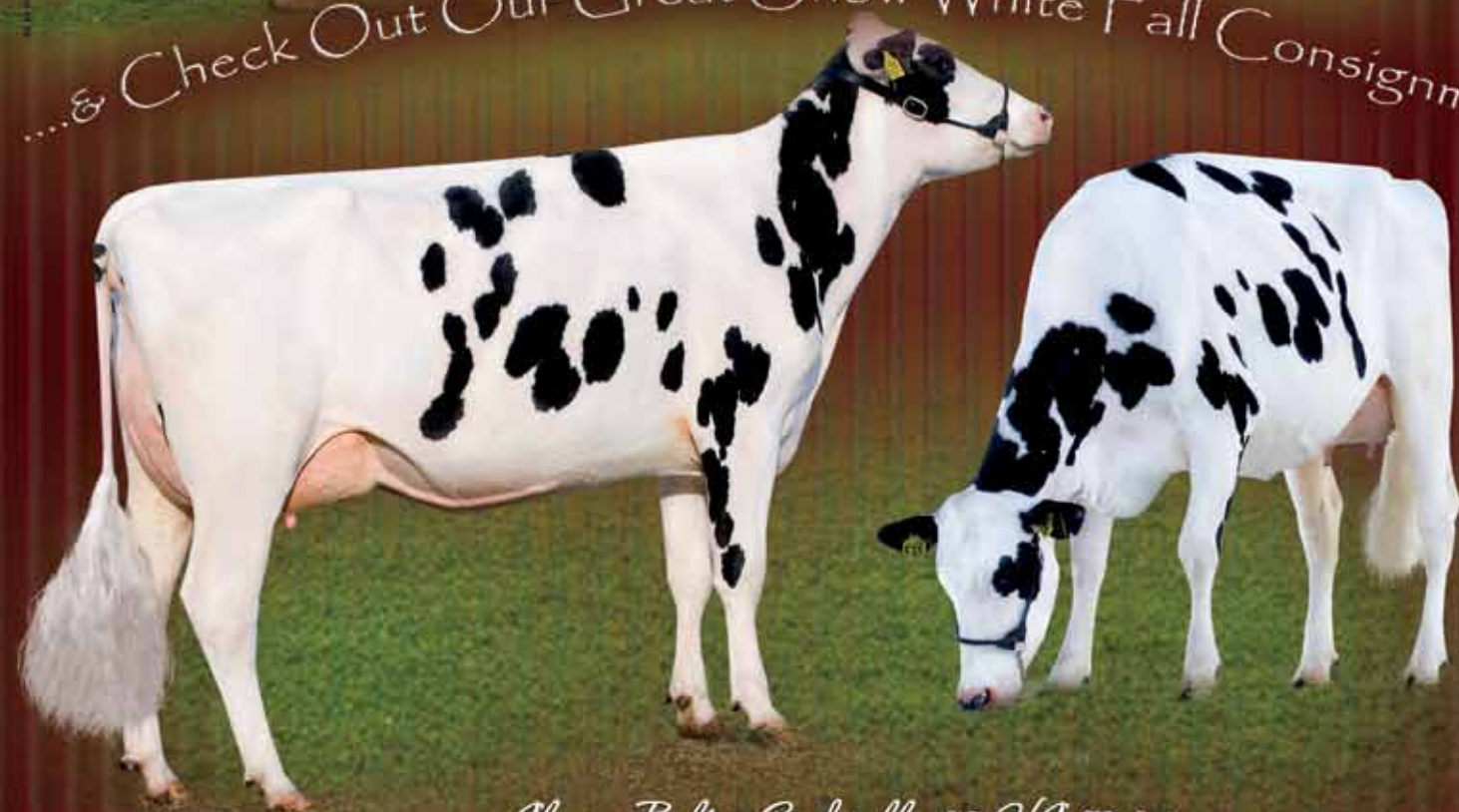

Giessen Bolton Cinderella 20 VG-87 2yr

SNOWMAN x Giessen Bolton Cinderella 20 VG-87 2yr. x EX-90 Shottle x VG-89 Durham x EX-92-USA Encore x ROXY EX-97 cow family

~ Same maternal line as Scientific Debutante Rae RC EX-92-USA, dam to DESTROY RC, Deuce, Dusk & more!! ~

~ Giessen Bolton Cinderella 20 VG-87 2yr. (US 04/11 GTPI +1931 / PTAT +3.81) is the #6 PTAT cow in Europe and the #3 PTAT Bolton in the breed! ~

- Giessen Bolton Cinderella 20 her Garreth-son is at Semex with skyhigh numbers

The **first** dtr World Wide to sell out of Cinderella 20 sells in the Eurogenes Online Heifer Sale
October 13 - November 3 www.eurogenes.com

JK Eder Holsteins | Oudendijk 75 | 4285 WJ Woudrichem | Netherlands
Tel. +31 (0)6 53803396 | Email. jankolff@planet.nl | www.eurogenes.com/jkeder



HolsteinPlaza.com is the online marketplace connecting farmers with elite Holstein genetics from breeders throughout North America.

Regancrest Farms
www.holsteinplaza.com/regancrest



Once again the elite crew at Regancrest put together an exceptional line-up representing the best of Regancrest and special guest consignments for the 2011 Summer Select Sale. The successful sale concluded with an average of \$13,957.

Rugg-Doc Holsteins
www.holsteinplaza.com/rugg-doc



New photo and new score for Ralma Goldwyn Carmel, the high profile EX-92 GTPI+2105 Goldwyn daughter of Christmas Cookie.

Scientific Holsteins
www.holsteinplaza.com/scientific



Congratulations to Scientific Holsteins as the power of the Roxys continues to shine. Scientific Lipstick Rae-ET EX-94 (s. Durham) was recently named Champion Bred & Owned of the Wisconsin State Holstein Show 2011.

Welcome-Stock Farm
www.holsteinplaza.com/welcomestock



The National Dairy Shrine has named William H. Peck, Welcome Stock Farm as the 2011 Distinguished Dairy Cattle Breeder. Welcome Stock Farm has national and international recognition in producing quality and sought after cattle. Peck has shown great leadership abilities and the insight to use innovative breeding ideas.

Ziem-Barb-Way
www.holsteinplaza.com/ziem-barb-way



Ziem-Barb-Way is excited to announce their Special Editon Sale to be held Saturday, October 15. Stone-Rise Durham Lizzy 3E-95 sells along with numerous family members. Approximately 40 head sell representing the best of ZBW along with special consignments!

Gillette Farms
www.holsteinplaza.com/gillette



Seven cows carrying the Gillette prefix landed in the Top 50 Genomic LPI Cows for August 2011. Leading the way at #6 was Gillette Bolton 2nd Sleep VG-89-CAN GLPI+3007.

Misty-Springs Holsteins
www.holsteinplaza.com/misty-springs



One of the most popular mating sires, Misty Springs Supersonic is the +2461 GTPI Super son of Misty Spring Shottle Satin VG-86-2YR-CAN. He is one of the Top 10 GTPI Sires Globally.

Vision Genetics
www.holsteinplaza.com/visiongenetics



Vision Genetics is excited to announce the Vision Gen and Partners Elite Offerings sale to be held on Friday, Oct. 21, 2011 in Intercourse, Pa. Over 100 head of milk cows, bred heifers, and calves will sell, many with high genomics!

Stanton Farms
www.holsteinplaza.com/stanton



Stanton Farms is excited to be working with Sully Planet 935-ET, purchased off the 2011 International Intrigue Sale. This Planet two-year-old was fresh in April from Sully Shottle May-TW and has a GLPI of +2608. She is a full sister to AltaMeteor and AltaJupiter.

Ever-Green-View
www.holsteinplaza.com/ever-green-view



Currently working with the #2 Milking Pronto from the locator list, Broeks Apple-ET VG-87 at 3-00. Dam is Wabash-Way Arleigh-ET VG-88 (above) and by Shottle from the Ladys Manor Ruby Jen family.

Gold-N-Oaks
www.holsteinplaza.com/gold-n-oaks



Gold-N-Oaks Marcona1927-ET is the #1 Active daughter on the locator list following the August proof run. Marcona is VG-85 VG-MS at 2-05 with a GTPI of +2212G and a daughter of Shottle Marbella above.

KHW Genetics
www.holsteinplaza.com/khw



New member, KHW Genetics was excited to hear Altitude made her way back to the top of the Red/*RC GTPI list (from locator list) as #2. For more on Altitude and her breed leading genetics check out the cow family feature in this issue!

TOP 10

OUTCROSS COW IN EUROPE

Vote
Eva in your
Favorite Active
Contest

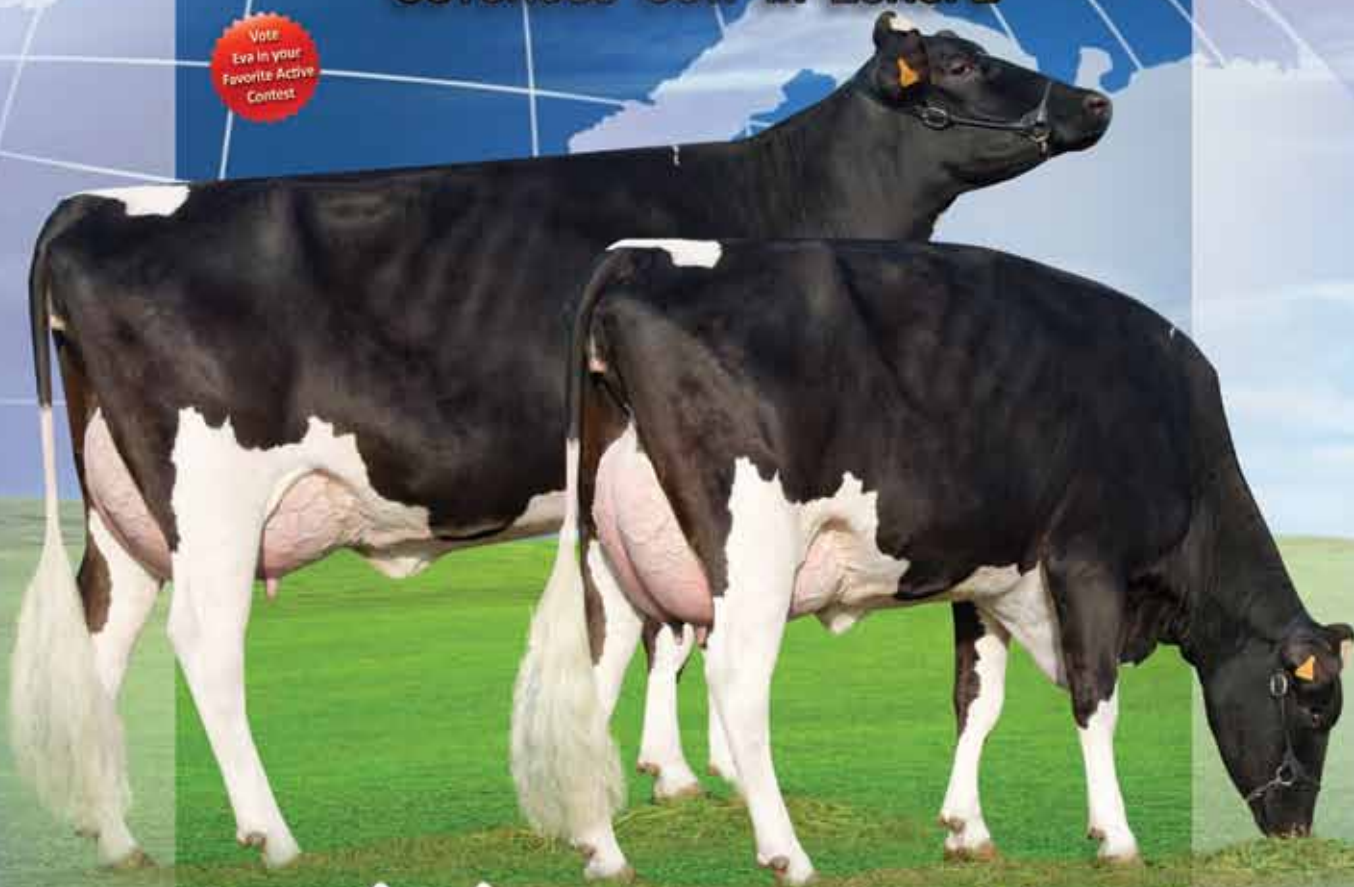

Royal Idevra Eva VG-86-9T 2yr.
GTPI +2130 / PTAT +2.00 / DPR +1.3 / NM \$ 579



Art by: Dream Design Images by: G. Soldi

Eva Well!

Dam: Idevra Titanic Estate EX

Royal Idevra Eva is on a continuous flush program. Goes back on Ricecrest Southwind Kaye, the family which produced Bolton, Stol Joc, Murphy & more!! Contact us for embryo availability.

Her Garrett dtr increased 174 TPI Points up to GPTI +2269, #2 GPTI Garrett in Europe!

Active

x EX-90 Titanic x VG-85 Addison x VG-86 Manfred
x EX-90 Duster x EX-91 Luke x VG-87 Southwind
x EX-91 Ned Boy

Holstein
Select

Holstein Select
Mühlenstraße 14
49549 Ladbergen

Tel: +49 5485/8349055
Fax: +49 5485/8349057

WE ARE CURRENTLY LOOKING FOR YOUNG BULLS FOR OUR INTERNATIONAL AI CLIENTS, SIRED BY:

AFTERSHOCK - DUKE - DAKOTA - IOTA - ROSS - ATWOOD
- BEACON - BOOKEM - BOWSER - BOXER - ESCALADE -
EXPLODE - FEVER - FREDDY - HOKOVIT BEST - GOLDDAY
- JORDAN - LAUTHORITY - LEIF - LEKO - MITEY P -
NIAGRA - OBSERVER - PRINCE - SEBASTIAN - SELVINO -
SNOWMAN - STERNGOLD - BIG TIME & MORE....

HolsteinPlaza.com is the online marketplace connecting farmers with elite Holstein genetics from breeders throughout North America.

Rosedale Genetics
www.holsteinplaza.com/rosedale



Mark your calendars! Mark and Nicky invite you to the farm for the Rosedale Genetics Tag Sale - Sept. 25 thru Oct. 9, 2011. Everything will be tagged including daughters, granddaughters and great-granddaughters of Redrose and the other matriarchs of Rosedale.

Teemar Holsteins
www.holsteinplaza.com/teemar



Selling in the Planet Holstein Sale during World Dairy Expo is the #2 Big Time daughter in the United States, Teemar Earthtime-ET GTPI+2358 and from the same family as Snowman!

Siemers Holsteins
www.holsteinplaza.com/siemers



Congratulations to Siemers Holsteins named Premier Breeder of the 2011 Wisconsin Championship Show. Siemers also had 17 top 10 finishes, All-WI Best Three Females and reserve grand of the junior show with Siemers Alisha Gold Ava-ETS.

Hendel Farms
www.holsteinplaza.com/hendel



+2391 early Shamrock sells on the World Classic Sale, Friday, Oct. 7, Madison, Wis. This June 2011 Shamrock daughter sells with A.I. and embryos contracts and is backed by the VG-86-2YR Bolver Basil, next dam Oman Biffy VG-86 DOM with over 20 sons in A.I.

Ferme Jacobs
www.holsteinplaza.com/jacobs



Congratulations to Ferme Jacobs on being named Premier Breeder at Expo Quebec 2011. The Jacobs family also won the Breeder's Herd and had the top three individuals in the four-year-old class with Jacobs Goldwyn Britany, Jacobs Goldwyn Emory and Crasdale Dundee Liza, respectively.

Keriel Holsteins
www.holsteinplaza.com/keriel



Holstein Plaza welcomes new members Dan and Kerry Wiebe of Keriel Holsteins, Whitewater, Kansas online! Keriel is currently working with members of the Barbies (Regancrest TS Britnee-ET pictured above), Durham Lizzy, Martha Sheen, Atlee, Durham Mitzi and more!

Ocean View Genetics
www.holsteinplaza.com/oceanview



Located just minutes from the World Dairy Expo grounds, Ocean View Genetics welcomes visitors! Currently working with numerous daughters and granddaughters of Mandel Zandra including O Man Zabrina EX-90.

Mercuro Farms
www.holsteinplaza.com/mercurofarms



ATM a true cash machine has created numerous genomic giants! Her July 2011 very early Hill daughter sells with genomics back by sale time!

Wabash-Way Holsteins
www.holsteinplaza.com/wabashway



Wabash-Way Holsteins recently purchased two Super daughters from Emilyann which they are excited to begin working with. There are numerous other high genomic Emilyann daughters currently being flushed including a +2370 GTPI Planet daughter.

Melarry Farms
www.holsteinplaza.com/melarry



Currently the #3 GTPI Explode daughter in the U.S. is Happke Explode Mally GTPI+2366 +763NMS +3.16T. Mally is currently being worked with at Melarry Farms, Rice, Minn. a new member to Holstein Plaza!

Tramilda Holsteins
www.holsteinplaza.com/tramilda



Tramilda Holsteins is excited to welcome this recent purchase, Ms D Apple Dreamer-ET *RC! Dreamer is a Shottle granddaughter of the million dollar Apple and the highest GTPI daughter from the Apple line. She is currently being flushed.

Green and Gold Genetics
www.holsteinplaza.com/greenandgoldgenetics



From the same family as O-Man, Green and Gold Genetics is currently working with the #3 Active daughter from the locator list, Vision-Gen SHF Activ Ida-ET VG-85-2YR GTPI+2103. Ida will be pictured soon, above is her dam by Titanic.

The Young Genera



Crackholm Shimmer RC

DKR Steady RC

Crackholm Shimmer RC
Socrates x Goldwyn x Durham
US 04/11 GTPI 1914 UDC 1.00 F&LC 1.38
PTAT 1.61

DKR Steady RC
Armstead x Goldwyn x Durham
US 04/11 GTPI 1862 UDC 1.64 F&LC 2.21
PTAT 2.33

Shimmer and Steady are an exciting new addition to our program. They are RC daughters of the „The Red Holstein impact cow of the year“ Gen I Beq Goldwyn Secret VG 87. Steady and Shimmer have pregnancies by Gold Chip, Shamrock, KHW Amor- Red and Dulais Radical RC.



Rinderzuchtbetrieb Wiesenfeld
Martin Rübesam
Hesselstraße 57 b
D 37308 Wiesenfeld

Tel.: +49 (0) 36082/ 81296
Fax: +49 (0) 36082/ 40105
mail: martin.ruebesam@t-online.de
www.wiesenfeld-holsteins.de

ntion of Wiesenfeld



Wiesenfeld Shottle Lara

Wiesenfeld Shottle Lara
Shottle x VG 87 Goldwyn x EX 93 Champion
US 08/11GTPI 2004 UDC 3.05 F&LC 1.66 PTAT 3.09

Laras pedigree goes back to Tora T.T. Lulu EX 96, her mother is a high protein Golwyn daughter out of Wiesenfeld Lynette Champ, a prominent show cow in the Netherlands with up to 16743 kg milk in 305. Next dam VG Formation, VG Lindy, than Hanoverhill Star Lulu EX 93.
Lara has pregnancies by Windbrook and Escalade.

Wiesenfeld Campari-Red

Wiesenfeld Campari- Red
Hvezda x VG 86 Kite x VG 86 Jordan Red x
VG 88 Rubens RF

Campari is a dream in Red!
With Wiesenfeld Leader Charity EX 94, Dutch National Champion, The Royal and Madison winner Brookview Tony Charity Ex 97 in her pedigree she is born to win.
Campari will be flushed this fall.

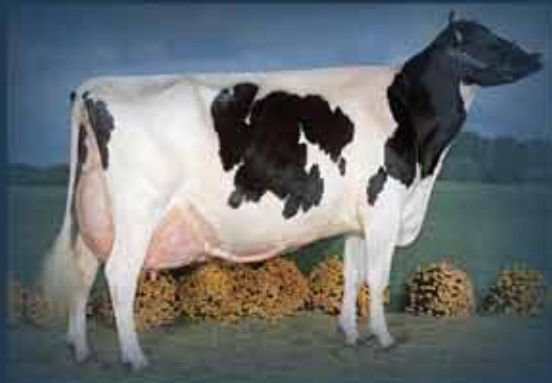

Wiesenfeld Lynette Champ EX 93 (NL)
6.08 305 16743 3,61 605 3,05 510



Wiesenfeld Kite Charity VG 86 2 y
305 8380 4, 16 349 3, 48 292

**The animals shown above are just a small example of our breeding program.
If you like more informations, don't hesitate to contact us.**

One of the hottest RC Heifers

Rainyridge Super *Beth* RC

Topseller of the Rockymountain Sale '11 for \$ 79,000
CA 08/11 DGV LPI +2486 / Conf. +14

Picture by Ella Wright, Sarah Darnow, & Cybil Fisher

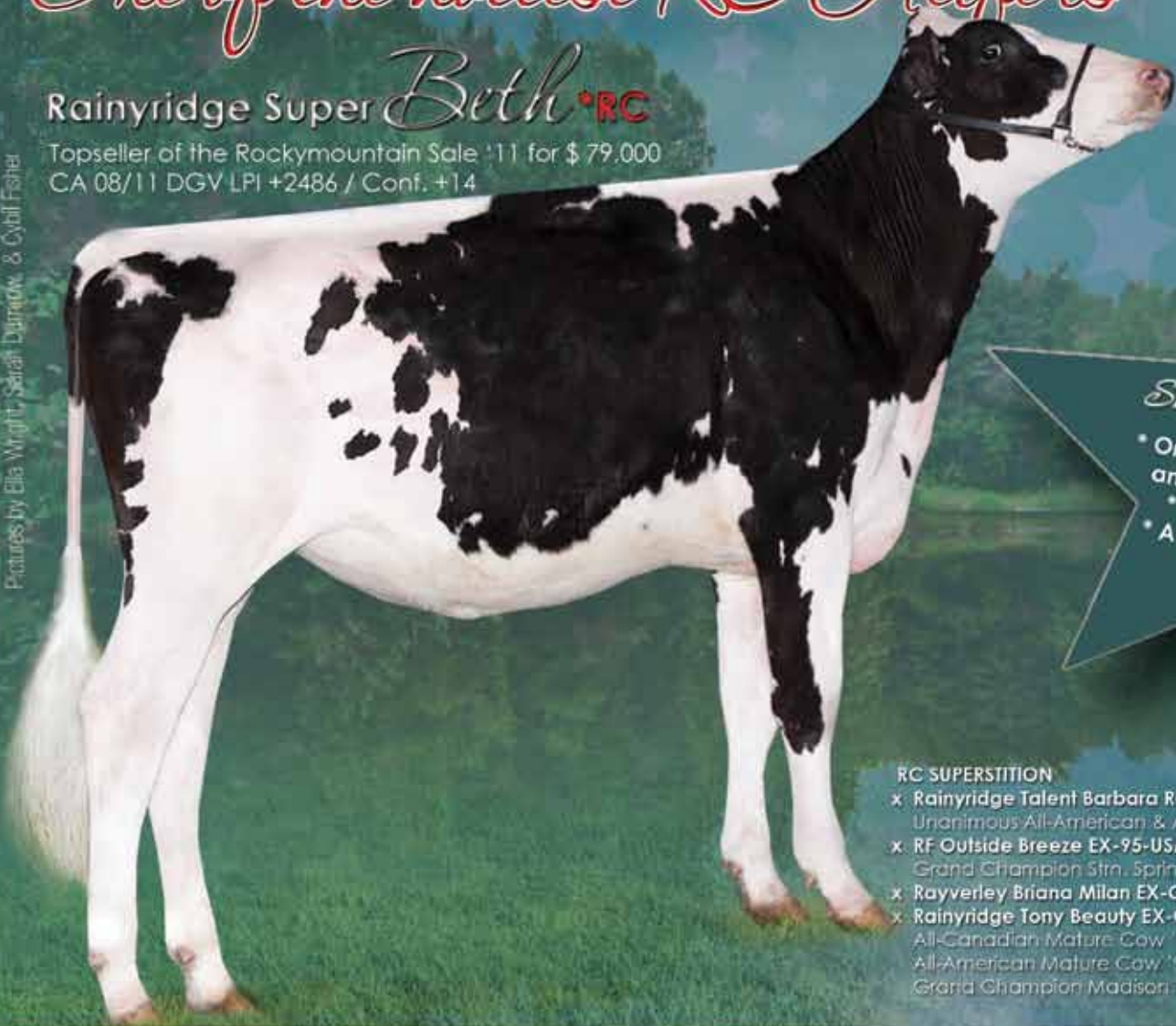

She got everything...

- One of the highest RC animals in the breed!!
- Fantastic TYPE!!
- A great pedigree.....

RC SUPERSTITION

- x Rainyridge Talent Barbara RC EX-95-USA
Unanimous All-American & All-Canadian 5-Yr. '10
- x RF Outside Breeze EX-95-USA
Grand Champion Str. Spring National Show '11
- x Rayverley Briana Milan EX-CAN 2E
- x Rainyridge Tony Beauty EX-CAN 5E
All-Canadian Mature Cow '92, '93, '95 & '99
All-American Mature Cow '92, '95 & '99
Grand Champion Madison '99 (as a 14yr. Old cow)

Where do you find World Class show type with so much index...

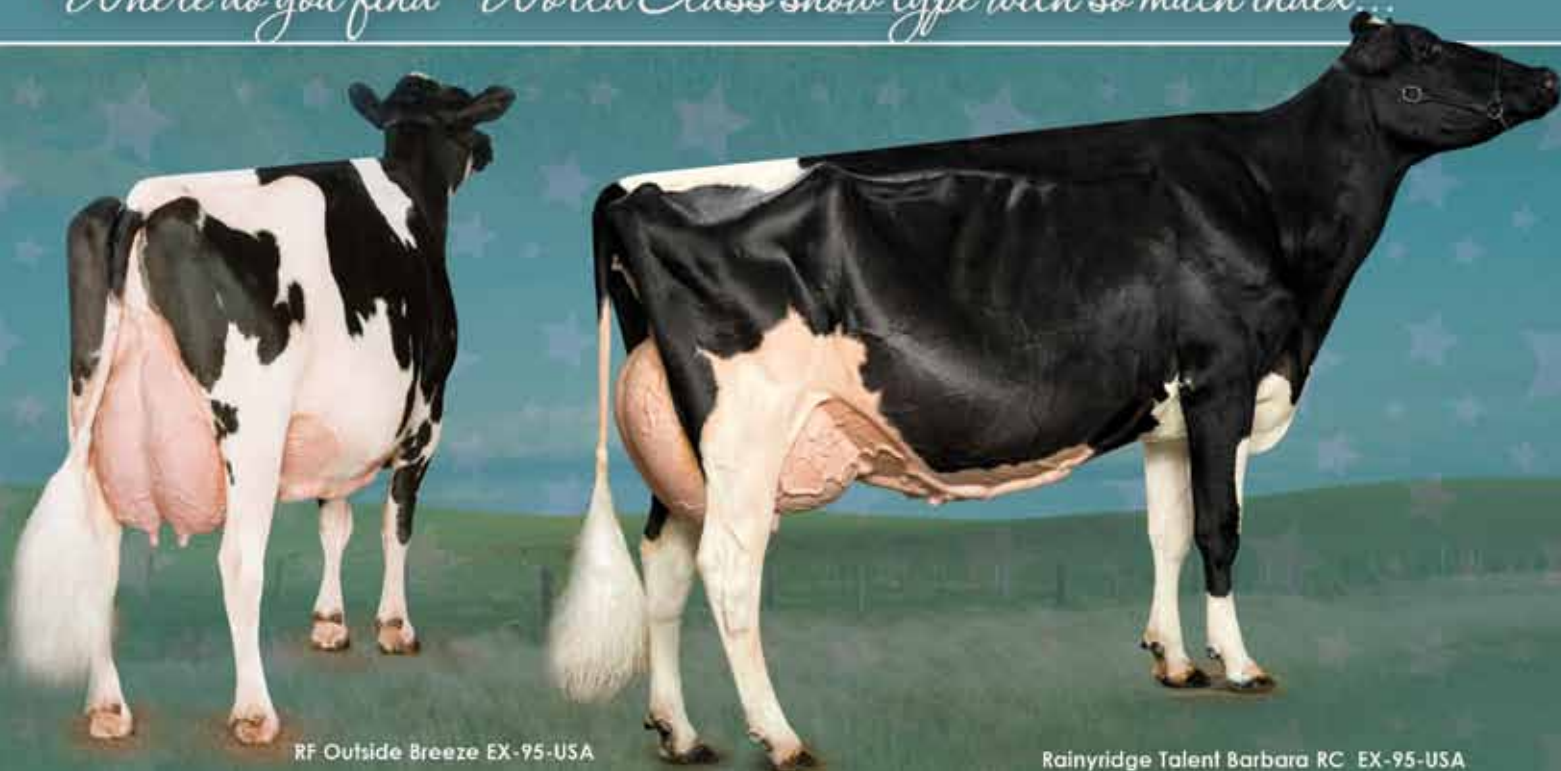

RF Outside Breeze EX-95-USA

Rainyridge Talent Barbara RC EX-95-USA

BETH is housed at Boviteq in Canada and in combined ownership with the SUPER BETH syndicate.

For more information about her you can contact:



For more information

Diamond Genetics

Tel. +31 (0)38 4606922

Email. info@diamond-genetics.nl

Hurkmans ET Donorstation and "On Farm" embryo transfers

- More than 20 years experience in flushing and "On farm" flushing and ET
- Competitive price rates and discounts at 5 or more flushes / year
- EU approved donor station
- We take care of your valuable animals, produce, freeze and store their embryos
- We can export your embryos worldwide from out of our facilities



Donor Management by Hurkmans ET

- Boost up your embryo production with our QRF Program (3 flushes in 70 days)
- Professional support to make your donorcows profitable.
- Advices on superovulation, synchronisation, feeding donors, bull choice, marketing and veterinarian issues.



Embryo-Recipient Management by Hurkmans ET

"Send your embryos to us and we will deliver you your calves"

Hurkmans ET has several recipient herds available where we transfer your embryo's. We take care for synchronisation, transfers, preg- checks, and we inform you when your calves are born and ready to pick up.

Housing facilities

Hurkmans ET has a wide experience with the Donor Management and Embryo Recipient Programms. Many breeders and organizations around the world have chosen already for Hurkmans ET.

Current interesting cows in our Donor Station:

- B BWM Mae (BWM x Whittier-Farms Lead Mae EX-95)
- Oelhorst AK Ikessy VG-88 2yr. I QRF program: 38 embryos in 100 days
- Bacchus Eliza Mae I QRF program: 24 embryo in 3 flushes
- Bacchus Roxy 2 and 3 Red (Grand dtrs of Debutante Rae) I Over 30 embryo produced
- Caps Mairy 14, #1 GTPI Jeeves in the breed

- AJDH Viroasca Socra and DG RMR Andrea (#1 GTPI Roumare dtr) for Misty Springs Holsteins Canada. Both have been in our Donor Management programm, and more then 30 embryos have been exported to Canada





The Z Factor

Past Present Future

THE PAST - ZANDRA, EX-95 - COW POWER WITH 12 EX DAUGHTERS & COUNTING
THE PRESENT - O MAN ZABRINA, EX-90 - A UNIQUE INDIVIDUAL THAT COVERS ALL THE BASES
THE FUTURE - HIGH GTPI ATWOOD ZANDY - PAST, PRESENT & FUTURE IN ONE EXCITING PACKAGE

We're using our proven past to build for the future. We think a time-tested cow family with wide global appeal makes a great shock absorber in the fast-paced future of genomics. We invite you to stop during Expo to see these members of the Zandra family ...and others...that made the ride to the Midwest. Contact us today to add The Z Factor to your herd with embryos by Gold Chip, Super Large, Braxton, Shamrock & Bradnick.

SCAN THIS QR CODE TO FIND OUT MORE ABOUT THE Z FACTOR



OCEANView genetics 39 head | 16 EX | 23 VG | none lower | 111.8 BAA
Daryl & Pam Nunes | (707) 756-2651 | 4274 Weier Lane, Deerfield, WI just 15 minutes from Expo
in california Ocean View Farms | Windsor, CA | www.generationsofexcellence.com
ZABRINA'S DAM & ATWOOD ZANDY ARE OWNED WITH KIP HERZOG & DR. FRANK MONGINI

Announcing... THE BEST OF RUDOLPH MISSY/PINE TREE DAIRY

Friday, Nov. 18, 2011 | 11:00 a.m. | Rittman, Ohio



**Wesswood-HC Rudolph Missy-ET *TV
Excellent-92 3E GMD DOM**

4-11 3x 365d 40,880 4.1 1665 3.4 1385
Missy is now over 14-years-old and has become the matriarch of our most prolific cow family! Selling will be over 50 family members, including high GTPI cows and heifers, as well as numerous POLLED and *RC animals!



**Pine-Tree Zenith Sheen VG-86
GTPI+2164 +637NMS +5.6PL**

1-11 3x 365d 27,880 3.9 1091 3.1 853
Zenith x Martha Sheen x VG-86 DOM Oman x Missy... Her March 2011 Robust daughter sells with +2374 GTPI and +838NMS. Maternal sisters to Sheen selling include a fresh Die Hard (+2193 GTPI) and a fresh Million (+2188 GTPI and +3.36 PTAT).



**Pine-Tree Outside Mint-ET VG-87 DOM
4-02 2x 365d 33,710 4.2 1407 3.3 1123**

Outside x Missy... She is the dam of SPEARMINT! Selling several fresh Spearmints, including VG-85 +1985 GTPI two-year-old. Also selling will be her fresh +2190 GTPI Die Hard granddaughter along with her +2439 GTPI and +842NMS Observer daughter.



Pine-Tree Outside Melody-ET EX-91

3-09 3x 305d 31,140 4.0 1231 3.2 1007
Outside x Missy... She is a full sister to Outside Mint, the dam of Spearmint. Selling will be her flush-age +2357 GTPI granddaughter by Domingo, the #1 GTPI female of the breed with no Bolton, BW Marshall, Goldwyn, Oman, Planet or Shottle in her pedigree!

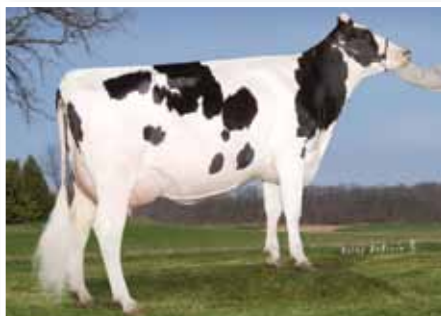

**Pine-Tree Active Wand-ET VG-85
GTPI+2100 +653NMS +5.4PL**

2-01 3x 229d 24,628 3.7 902 3.0 734 inc.
Active x VG-87 Wizard x Missy... Her flush-age Rueben daughter sells w/ a +2329 GTPI and +824NMS. A unique outcross pedigree! Also selling are Wand's maternal sisters by Super (+2298 GTPI) and Freddie (+2252 GTPI), both will be ready to flush and have 12 maternal brothers in A.I.



Pine-Tree Monica Suzy-ET VG-87

**GTPI+1973 +891M +53F +31P +465NMS
2-01 3x 305d 39,360 3.8 1120 3.2 943**
Shottle x VG-85 GMD DOM Oman x Missy... She has at least 8 sons heading to A.I. Selling will be her fresh Digital daughter (+2188 GTPI +727NMS +3.7DPR +1400M). The Digital has a Plato son w/ +2382 GTPI and +10.1PL! Suzy's 10-month-old Goldwyn also sells!



**Pine-Tree Monica Gal-ET VG-86 DOM
GTPI+1890 +1104M +62F +32P**

3-05 3x 305d 34,160 3.7 1289 3.1 1075
Goldwyn x VG-85 GMD DOM Oman x Missy... She is the dam of "Jeeves Gallon" a sire of sons at ABS! She is also the dam of two POLLED and *RC Lawnboy heifers that sell. Selling from her VG-87 full sister is a POLLED "Toubib" at +2115 GTPI, one of the highest POLLED heifers in the breed!



**Hickorymea Goldwyn Ought-P VG-86
PTA +442NM +4.9PL +1886 GTPI**

2-01 2x 365d 26,180 4.5 1174 3.4 895
Goldwyn x VG-88 Paradox x EX Bosco... Something totally different: Her Homozygous POLLED Signif daughter (+1952 GTPI) sells. She is the #1 Lawnboy-free Homozygous female of the breed. She sells due March 2011 w/ a POLLED Bookem male!



Breeding Foundation Holsteins

MATT STEINER & FAMILY

11071 Easton Road, Rittman, Ohio 44270

Ph: 330-925-8354 | Cell 330-466-1896

pinetreedairy@earthlink.net

www.pinetreedairy.org

Available on the farm, EU-certified flush facility
- contact Pine-Tree Dairy for additional details!

SALE MANAGED BY:

The CATTLE EXCHANGE

Dave & Merry Rama • 4236 Co. Hwy. 18, Delhi, NY 13753

Ph: 607/746-2226 • Fax: 607/746-2911

email: daveramasr@cattleexchange.com • www.cattleexchange.com

Mark the date and watch for more advertising and www.pinetreedairy.org for more additions to this exciting sale. High GTPI cows and heifers, Red & RC, Polled, GTPI tested bulls and embryos will be offered. To reserve your first-class catalog, email daveramasr@cattleexchange.com TODAY!



PLAN WITH PLAZA

Are you planning to visit World Dairy Expo? If so, we can help you to make your visit extra special and memorable by planning to visit the finest North American Cow Families. These breeders are situated within a comfortable driving distance within Madison alternately the area is well serviced with easy to access airports. A warm welcome awaits you!

CANADA

Ontario

1. Brilea Holsteins
www.holsteinplaza.com/brilea
2210 Micksburg Road, Cobden, ON K0J 1K0
Ph. 613-585-2393
leach_erik@hotmail.com
2. Misty-Springs Holsteins
www.holsteinplaza.com/misty-springs
53 Hallett Crescent, RR 3, Little Britain, ON K0M 2C0
Ph. 705-357-2569
mistysprings@sympatico.ca
3. Stanton Bros Ltd.
www.holsteinplaza.com/stanton
RR 3, Ilderton, ON N0M 2A0
Ph. 519-666-1865
stantonbros@sympatico.ca
4. Velthuis Farms
www.holsteinplaza.com/velthuis
3554 Fifth Line, Osgoode,
ON K0A 2W0
Ph. 613-826-3521
info@velthuis.ca
5. Gillette Farms
www.holsteinplaza.com/gillette
1623 St. Andre Road, Embrun,
ON K0A 1W0
Ph. 613-443-3132
epatenaude21@hotmail.com

Quebec

6. Jacobs Farm
www.holsteinplaza.com/jacobs
65 Rang St-François Est, Cap-Sa, Cté Portneuf,
QC G0A 1L0
Ph. 418-285-2674
jacobsysabel@hotmail.com
7. Passion Holstein
www.holsteinplaza.com/passionholstein
64, rue Du Rocher, Pincourt, QC J7V 9W5
Ph. 438-887-3371
info@passionholstein.com

Manitoba

8. Benner Holsteins
www.holsteinplaza.com/benner
Box 46, Group 3 R.R. #1, Steinbach,
MB R5G 1L9
Ph. 204-326-1443
benner@mts.net

Prince Edward Island

9. Eastside Holsteins
www.holsteinplaza.com/eastside
330 Frenchfort Rd, RR#3, Charlottetown,
PEI C1A 7J7
Ph. 902-629-5176
eastsideholsteins@hotmail.com

Minnesota

10. Hendel Farms
www.holsteinplaza.com/hendel
14306 Gap Drive, Caledonia, MN 55921
Ph. 507-458-7680
hendelfarms@springgrove.coop
11. Ralma Holstein Farm
www.holsteinplaza.com/ralma
16699 25th Avenue NW, Rice, MN 56367
Ph. 320-393-2999
schmitt dairy@jetup.net
12. Larcrest Holsteins
www.holsteinplaza.com/larcrest
14368 700th Avenue, Albert Lea, MN 56007
Ph. 507-852-2273
larsona1@wctatel.net
13. Melarry Farms
www.holsteinplaza.com/melarry
17010 Aspen Road NE, Rice, MN 56367
Ph. 320-393-3056
spennett@jetup.net
14. Stranshome
www.holsteinplaza.com/stranshome
3209 Austin Road, Owatonna, MN 55060
Ph. 507-456-4156
stranshome@gmail.com
15. Poly-Kow Holsteins
www.holsteinplaza.com/poly-kow
8104 County Rd 117 SW, Byron, MN 55920
Ph. 507-250-1832
polykow@kmtel.com

Iowa

16. Regancrest Farms
www.holsteinplaza.com/regancrest
1095 Hwy. 9, Waukon, IA 52172
Ph. 563-568-2055
regancre@neitel.net
17. De-Su Holsteins
www.holsteinplaza.com/de-su
1286 Oriole Drive, New Albin, IA 52160
Ph. 240-329-0169 (embryos contact AMS)
18. Farnear Holsteins
www.holsteinplaza.com/farnear
10476 Cemetary Road, Farley, IA 52046
Ph. 563-599-9183
farnear@hotmail.com
19. Morningview Holsteins
www.holsteinplaza.com/morningview
21375 Cottage Hill Road, Durango, IA 52039
Ph. 563-552-2172
dschmitt@yousq.net
20. Playball Holsteins
www.holsteinplaza.com/playball
25513 North Bankston Rd, Epworth, IA 52045
Ph. 563-542-6377
timnkim@yousq.net

Pennsylvania

36. Vision Genetics
www.holsteinplaza.com/visiongenetics
75 South Aspen Drive, Mt. Joy, PA 17552
Ph. 267-446-6231
corey.wolff@esipowercorp.com

Illinois

21. Butlerview
www.holsteinplaza.com/butlerview
1710 BE 7750 S. Road, Chebanse, IL 60922
Ph. 563-590-7871
butlerviewtim@gmail.com
22. Luck-E Holsteins
www.holsteinplaza.com/luck-e
15N638 Walker Rd, Hampshire, IL 60140
Ph. 847-683-3482
lucke@fvi.net
23. Ludwig Farms
www.holsteinplaza.com/ludwig
17591 N 600 E, Fithian, IL 61844
Ph. 618-960-6539
dave@nllex.com
24. Golden Oaks Farms
www.holsteinplaza.com/goldenoaks
27730 Bonner Rd., Wauconda, IL 60084
Ph. 847-224-7859
njanssen@crown-chicago.com

Ohio

25. Wabash-Way Holsteins
www.holsteinplaza.com/wabashway
4965 State Route 705, New Weston,
OH 45348
Ph. 937-338-3248
wabashway@embarqmail.com
26. Jon-Lu Holsteins
www.holsteinplaza.com/jon-lu
8466 Conley Rd, Winchester, OH 45697
211 Wes White Rd, Oakland, MD 21550
Ph. 606-748-6049 | 301-616-0761
lukecoblenz@gmail.com

Virginia

27. Gloryland Holsteins
www.holsteinplaza.com/gloryland
1843 Battlefield Road, Grottoes, VA 24441
Ph. 540-363-4242
gloryland@newhopetel.net

New York

28. Coyne Farms
www.holsteinplaza.com/coynefarms
Rt 5820, Avon, NY 14414
Ph. 585-226-3508
decoin123@aol.com
29. Green and Gold Genetics
www.holsteinplaza.com/greenandgoldgenetics
3971 Jordanville Road, Jordanville, NY 13361
Ph. 315-219-6511
mdm220@email.com
30. Welcome Stock Farm
www.holsteinplaza.com/welcomestock
285 W. River Road, Schuylerville, NY 12871
Ph. 518-424-6770
AmyEPeterson@aol.com
31. Ziem-Barb-Way
www.holsteinplaza.com/ziem-barb-way
2082 Poplar Ridge Rd, Aurora, NY 13026
Ph. 315-730-6673
barb@ziembarbway.com

Kansas

37. Keriell Holsteins
www.holsteinplaza.com/keriell
12434 NW Meadowlark, Whitewater, KS 67154
Ph. 316-284-1740
keriell6@hotmail.com



HOLSTEIN PLAZA



Welcomes You to World Dairy Expo



HOLSTEIN PLAZA

PO Box 12, Fairplay, Maryland 21733-0012

Office: +1 240-329-0169

Fax: +1 240-469-4231

info@holsteinplaza.com

www.holsteinplaza.com

Contact Information:

Steve Mower +1 240-520-5906

steve.mower@amsgenetics.com

Jennifer Dingbaum +1 320-250-2412

jennifer.dingbaum@holsteinplaza.com



Wisconsin

38. Bo-Irish Holsteins
www.holsteinplaza.com/bo-irish
S1054 Farra Road, Elroy, WI
Ph. 608-489-2627
boirish@mwt.net

39. Bremer Holsteins
www.holsteinplaza.com/bremer
W6451 County Highway VV, Sheldon, WI
54766
Ph. 715-314-0375

40. Dream-Prairie Holsteins
www.holsteinplaza.com/dream-prairie
264 Coon Prairie Avenue,
Westby, WI 54667
Ph. 608-632-1401
dreamprairiecm@hotmail.com

41. Ever-Green-View
www.holsteinplaza.com/ever-green-view
W4672 Cty N, Waldo, WI 53093
Ph. 920-528-7063
tkestell@excel.net

42. GBM Holsteins
www.holsteinplaza.com/gbm-holsteins
32861 Highway 27,
Prairie du Chien, WI 53821
Ph. 608-326-2668
kimmoret@centurytel.net

43. Gold-N-Oaks
www.holsteinplaza.com/gold-n-oaks
3211 Co. Rd. F, Barneveld, WI 53507
Ph. 608-516-3882
info@gold-n-oaks.com

44. Indianhead Holsteins
www.holsteinplaza.com/indianhead
1659 10 1/2 Street, Barron, WI 54812
Ph. 715-537-9376
bob@indianheadfarms.com

45. Jerland Farms
www.holsteinplaza.com/jerland
1483 14 1/2 Street, Barron, WI 54812
Ph. 715-537-5413
larry.jerome@jerland.com

46. Johnson Holsteins
www.holsteinplaza.com/johnsonholsteins
1963 110th Avenue, Baldwin, WI 54002
Ph. 715-977-0991
mj1466@hotmail.com

47. KHW Genetics
www.holsteinplaza.com/khw
24596 Holland Road, Belmont, WI 53510
Ph. 608-279-9379
rtweigel@centurytel.net

48. K-Manor
www.holsteinplaza.com/k-manor
31723 Town Hall Road, Muscoda, WI 53573
Ph. 608-219-6018
s.keller@genesdiff-usa.com

49. Mayerlane Holsteins
www.holsteinplaza.com/mayerlane
10803 S Hwy 64, Bloomer, WI 54724
Ph. 715-568-3678
mayerlane@live.com

50. Meyervilla Holsteins
www.holsteinplaza.com/meyervilla
N2690 Wise Rd, Darien, WI 53114
Ph. 262-374-4435
tym2009@yahoo.com

51. Ocean View Genetics
www.holsteinplaza.com/oceanview
4274 Weier Lane, Deerfield, WI 53531
Ph. 707-756-2651
ovf@westwynde.com

52. Our-Favorite Holsteins
www.holsteinplaza.com/our-favorite
E15265 Hillview Drive, Fall Creek,
WI 54742
Ph. 715-456-8718
primecow2@aol.com

53. Rosedale Genetics
www.holsteinplaza.com/rosedale
3066 County Road G,
Oxford, WI 53952
Ph. 608-584-5853
rosedale2@maqs.net

54. Rugg-Doc Holsteins
www.holsteinplaza.com/rugg-doc
E1596 Haase Road, Waupaca,
WI 54983 Ph. 715-498-4021
rugg-docholsteins@rugg-docholsteins.net

55. Scientific Holsteins
www.holsteinplaza.com/scientific
11838 120th Ave.,
Chippewa Falls, WI 54729
Ph. 715-288-5838
mmnunes@centurytel.net

56. Siemers Holsteins
www.holsteinplaza.com/siemers
14421 Mineral Springs Road, Newton,
WI 53063
Ph. 920-693-3600
siemers@excel.net

57. Teemar Holsteins
www.holsteinplaza.com/teemar
East 1954 Hillside Rd, Luxemburg,
WI 54217
Ph. 920-412-2425
luxembears@gmail.com

Maryland

32. Mercurio Farms
www.holsteinplaza.com/mercurofarms
13211 Old Frederick Road, Rocky Ridge,
MD 21778
Ph. 301-730-1913
recipsolutions@gmail.com

33. My Ladys Manor Farm
www.holsteinplaza.com/my-ladys-manor
4030 Houcks Rd, Monkton, MD 21111
Ph. 410-692-6561
mosmlmf@gmail.com

34. Palmyra Farm
www.holsteinplaza.com/palmyra
18811 Wagaman Road, Hagerstown,
MD 21740
Ph. 301-491-5607
palmyraayrshires@aol.com

35. Windsor Manor
www.holsteinplaza.com/windsor-manor
2500 Old New Windsor Pike, New Windsor,
MD 21776
Ph. 410-635-2028
wmcows@qis.net

Georgia

57. Tramilda Holsteins
www.holsteinplaza.com/tramilda
5438 St Rt 26 E, Montezuma, GA 31063
Ph. 478-244-2172
tyoder9@juno.com

Indiana

58. Darita Holsteins
www.holsteinplaza.com/darita
23121 CR 142, Goshen, IN 46526
Ph. 574-831-6492

6

9

30

AMSGENETICS

MAKE PLANS TO
BE THERE

WHERE THE DAIRY
INDUSTRY
MEETS



2011 WORLD DAIRY EXPO

OCTOBER 4-8, 2011 | WORLDDAIRYEXPO.COM
ALLIANT ENERGY CENTER | MADISON, WISCONSIN U.S.A.

AROUND THE WORLD OF DAIRY IN **5** DAYS



We invite you to stop by and visit the Holstein Plaza booth in the Coliseum AL EL1

THE HUNT IS ON FOR THIS TOP BULL



COOKIECUTTER MOM **HUNTER** - ET

Man O Man x Shottle x Goldwyn
2431 GTPI 8/2011
3.20 PTAT | 2.17 UDC | 2.58 FLC
1847 Milk | 81 Fat | 68 Protein

#5 GTPI BULL



COOKIECUTTER SHTHOLLERWOOD

Dam of 97HO40346 **HUNTER**
VG-85 @ 2-06 | Dam of Merit
From the Dellia's

ORDER HUNTER EASILY ONLINE
AT **WWW.CRV4ALL.US**



CRV, 2423 AMERICAN LANE, MADISON, WI 53704
P 608 441 3202, F 608 441 3203, TF 1 800 400 CRV4ALL

BETTER COWS | BETTER LIFE

Index & Type

#22 Baxter daughter on the Locator List



MS ROCKHOME BAXTER LUCKY-ET Very Good-86 VG-MS at 3-01
 GTPI+2042 +590M +71F +26P +2.21T +548NMS
 2-01 2x 365d 23,791 4.5 1069 3.2 756
Baxter Lucky is backed by VG-88-2YR Shottle x VG-89-CAN Durham x Bellwood Linda EX-92 2E GMD DOM! She has five A.I. contracts and still being flushed... inquiries welcome.

Intermediate Champion, World Dairy Expo 2009



DUBEAU DUNDEE HEZBOLLAH Excellent-92 (max score)
 2-03 2x 365d 27,190 3.4 933 3.4 929

- Grand Champion, Midwest Spring National Holstein Show 2011
- All-American and All-Canadian Senior 2-Year-Old 2009
- Intermediate Champion, International Holstein Show 2009

St-Jacob Sanchez Holland-ET is here at Green & Gold Genetics! The full-aged December 2010 Sanchez daughter of Hezbollah. She will be at the Maryland State Fair and also pictured. Holland will be flushed this winter with contracts already in place... inquiries welcome.

#3 Active daughter on the Locator List



O-BEE TITANIC IDELLE-ET Very Good-85
Currently working with her #3 Active daughter:
VISION-GEN SHF ACTIV IDA-ET Very Good-85 VG-MS at 2-03
 GTPI+2103 +1179M +56F +34P +3.11T +479NMS
From the same maternal line as O-Man, Ida is backed by Titanic Idelle x EX-90 GMD DOM BW Marshall x VG-85 Terry x EX-92 GMD DOM Elton (dam of O-Bee Manfred Justice-ET)! Ida has five A.I. contracts, an embryo contract and is currently being flushed... inquiries welcome.

Reserve Grand Champion, World Dairy Expo 2010



STONE-FRONT IRON PASTA Excellent-96
 4-09 2x 365d 44,694 4.2 1890 3.4 1510

- Reserve Grand Champion, International Holstein Show 2010
- 6th 125,000 Lb. Cow, International Holstein Show 2009
- Reserve All-American and All-Canadian 5-Year-Old 2008

We are excited to be working with Pasta's oldest Advent daughter due in June, Ms SRD-IL Advent Paige-ET. All #1 embryos from Paige have been exported. IVF flushing... inquiries welcome.

JANCE

EASILY GETTING COWS BRED AND
MAKING LIFE MORE PRODUCTIVE



Dams of Jance: **Ked Duster Julienna-ET 2E-94 GMD DOM**
7-1 365d 44,030 3.7% 1,642F 3.0% 1,320P



© Billy Heath

536H00322 Ked Outside **JANCE-ET** VG 86
oAe: 531426 | DMS 135,345
+1949GTPI +879M +2.01T +1.22UDC
+6.1PL 2.99SCS +469NMS +1.5DPR

Whether you focus on type, productive life or a balance of production and components, JANCE puts together the complete, productive package and he gets cows bred. Plus JANCE has surpassed his famous brother Jeeves as the highest Outside son in the breed. JANCE has no O Man, Shottle, Durham or Goldwyn and can be used on a variety of pedigrees. Call today for JANCE semen as well as information on our other productive bulls.



© Billy Heath

Daughter photo: Jance Daughter 290

04-11 Rel. USDA 86% Rel. HA 81%. Photos by: Bull © Agri-Graphix
Julienna © Westwynde. *TPV is a trademark of Holstein Association USA Inc.

Ad © Cathy Bewley Design - 370.575.0454. All rights reserved.



**SHORE
GENETICS
INC.**

865 Poplar School Road | Centreville, MD 21617
Tel: 410-758-0982 | Fax: 410-758-2740
www.shoregenetics.com

"PROVIDING GENETICS TO THE WORLD THROUGH SEMEN FROM TOP COW FAMILIES."

Gloryland LEASHA RAE

GOLDWYN X LAKOTA RAE X LANA RAE



Lakota Rae & Leasha Rae

In the anticipation of a new beginning...

Leasha Rae will lay the new foundation as we go forward following our Gloryland Red Tag Sale. We look forward to developing this exciting young Goldwyn who is due in December with an Advent heifer...the start of our "red" Roxy line. Leasha Rae was flushed twice as a heifer with Triple Threat embryos going to Foxleigh Holsteins in Australia and sexed Acme embryos to Martin Rasmussen in Denmark and Andreas Hanni in Switzerland. We were saddened by the loss of Leasha Rae's dam, a VG-88 EX-MS first-calf Zenith. With the loss of Lakota Rae the consecutive line of EX Roxys was broken, but we know she would have been one of Lana Rae's greatest daughters. We're confident Leasha Rae will pick up where her tremendous young mother left off.

www.glorylandholsteins.com



Gloryland Holsteins
HOME OF LANA RAE

David A. Tait • 1843 Battlefield Rd, Grottoes, VA 24441 • Tel (540) 363-4242 • Cell (540) 256-2998 • Fax (540) 363-4200 • www.glorylandholsteins.com

ad © WESTWYNDE.com images © Billy Heath

Supplier of Success...



DIAMOND GENETICS has sourced and delivered some of the World's best, most interesting and most popular donor cows to new owners all around the World. All having one thing in common; they have been very successful for their new owners.

DIAMOND GENETICS can offer you the best for either top show, high Genomics or the complete package through the delivery of bulls, embryos, heifers or complete bull dams.

WWW.DIAMONDGENETICS.NL

ALL THE ANIMALS BELOW HAVE BEEN BRED OR SOLD THROUGH DIAMOND GENETICS EITHER AS THE RESULT OF PURCHASING EMBRYOS, HEIFERS OR MILKING DONOR COWS

Mars YORICK

(Atwood x Farnear-TBR Shottle Bailey VG-87-USA 2yr.)

(US 08/11 GTPI +2323 / PTAT 4.39 | CA 04/11 GLPI +3112 / Conf. +21) - #2 GTPI & #1 GLPI Atwood son in the breed

- Imported as an embryo through Diamond Genetics and sold through the Online Elite Bull Sale to Ascot (ES)



Ornia



Campogallo Active Gaia VG-86-IT 2yr.
Skyhigh GTPI Outcross Cow!!
Twin Genetics (NL)



Ven Dairy Mac Breesh VG-86 2yr.
#4 GTPI Mac in the breed
Rocca Farm (BE)



Anderstrup Ramos Camil EX-90
Dam to #1 GTPI Outcross in Europe
De Volmer Holsteins (NL)



O-Bee HWH Jet Stream Ina VG-87 2yr.
Topseller DG JK Sale for € 44.000
Caps Farm (NL)



All. Nure Baxter Silvy VG-86-IT EX-MS 2yr.
Former #1 GTPI Cow in Europe
JK Eder, Diamond Genetics & Vision Genetics



Bremer Active Charm VG-86-USA 2yr.
Skyhigh outcross Active dtr
Diamond Genetics



Baviere VG-FR 2yr.
Former #1 GTPI cow in the breed!!
Drakkar Holsteins (FR)



Pirol Goldwyn Honey VG-87-IT 2yr.
Full sister to popular sire Wymann in Italy
Van Veelen Holsteins (NL)



MorandaleGoldwynTelstareVG-87-SW
2nd Swiss Expo Lausanne 2011
Ponderosa Holsteins (ES)



Calbrett Goldwyn Layla VG-89-CAN
Sold for \$ 210,000! Dam to the #1 Pronto
The Layla Syndicate (Canada)



Bertaïola Bolton Lidia VG-86-IT 2yr.
Dam to #1 Alexander & Snowman in Europe
Ven Dairy Holsteins (NL)



Baxter Lilac Z VG-88-NL 89-MS 2yr.
Sister to Lexor! Highest production 2yr. Old in herd
Soureth Holsteins (NL)



Caps Mairy 14
GTPI +2386, #1 GTPI Jeeves in the breed
Ponderosa, All-Nure & Diamond Genetics



DKR Bayla
#1 Garret in the Breed: GTPI +2360
DG & Drakkar Holsteins (FR)



Ruegruet Jasper Esperanza
2nd Swiss Expo Lausanne '11
Ponderosa Holsteins (ES)



Rainyridge Super Beth RC
Skyhigh RC animal out of the world class
Rainyridge Talent Barbara RC EX-95-USA



Leko
#1 Laudan son in Germany
RBB Germany



RR Omanoman
#5 GLPI bull in the breed
Zooservis (CZ)



Manur
#16 RZG bull in Germany
RSA Germany



Veenhuizer Plan Z
#1 Planet son in Germany
Masterrind (DE)



BG E.T.
#2 daughter proven Shottle son in Germany
OHG Genetics Germany



Ridgefield Delete
Goldwyn x Atlee! Full brother to Atwood
Xenetica Fontao (ES)

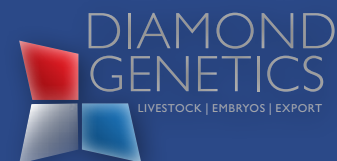

WWW.DIAMONDGENETICS.NL

JANICE

AN UNTAPPED FAMILY FULL OF POTENTIAL



M Janice EX-93 2E & Bolton Janice VG-87

Photos © Billy Heath, photos reversed

KEVREL BOLTON JANICE VG-87
2-5 365D 26,970M 4.3% 1,154F 3.1% 849P

x
Dam: KEVREL M JANICE-ET EX-93 2E
Scored a perfect 100 for Feet & Legs!

6-0 365D 28,060M 4.4% 1,247F 3.1% 879P

x
G-Dam: KEVREL BUBBA JAN-ET GP-84
2-10 365D 25,290M 5.0% 1,267F 3.1% 781P

x
3rd Dam: BIG SINKS ELTON VI JAN-ET VG-85 VG-MS DOM
2-8 365D 25,100M 4.2% 1,046F 3.3% 822P

x
4th Dam: BIG SINKS CLEITUS TERESA VI VG-88 VG-MS DOM
3-6 365D 25,710M 3.8% 973F 3.3% 850P

x
5th Dam: BIG SINKS MARK IVORY TERESA EX-90 2E EX-MS
7-1 365D 35,390M 3.2% 1,135F 2.9% 1,017P

EMBRYOS AVAILABLE

Bolton Janice just scored Very Good-87 at only 10 days fresh and is only getting better. She has a Planet son that will be tested soon to enter our young sire program. M Janice, a BW Marshall, recently scored a perfect 100 for feet and legs and is now Excellent-93. This family is functional and profitable, and you can get in at the ground level.

Contact us for current embryo inventory or to place an order for future embryos. Don't be left out of this extraordinary family!

Ad © Cally Bewley Design - 870-575-0454, all rights reserved.



**SHORE
GENETICS**
INC.

865 Poplar School Road | Centreville, MD 21617
Tel: 410-758-0982 | Fax: 410-758-2740
www.shoregenetics.com

"PROVIDING GENETICS TO THE WORLD THROUGH SEMEN FROM TOP COW FAMILIES."

Online Elite Bull Sale

The system is proven....

We are very proud with the results of the bulls tested in the first 2 Online Elite Bull Sales.

Through this system some top ranking bulls produced already with having global interest for their new owners.

Below just a few examples of the bulls already sold through the Online Elite Bull Sale, out of the 1st two editions.



Picture: Onlia

Mars YORICK

US 08/11 GTPI +2315 / PTAT +4.39 | CA 04/11 DGV LPI +3112 / Conf. +21

#2 GTPI & #1 DGV LPI Atwood son in the Breed

Top 10 PTAT bul in the breed

One of the highest bulls around with >2300 GTPI >4.00 PTAT >3000 LPI & >20 Conf.

Owner: Ascol (ES)



DKR Bearty @ WWS Germany

(Bronco x Baviere VG-FR 2yr. - Picture)

US 08/11 GTPI +2305 - #2 Bronco in the breed



Hood M-O-M Emmet @ Ascol

(Man-O-Man x Iramilda-N Baxter Emily - Picture)

US 08/11 GTPI +2358 - Brother to Epic & Highway



Shanael Planet Bonanza @ RSH Germany

(Planet x Regancrest G Brocade - Picture)

DE 08/11 gRZG +148 - #7 RZG bull Germany



Holbra Aisikon RC @ WWS Germany

(Superstition x KHW GW Alko - Picture)

US 08/11 GTPI +2260 - Skyhigh RC bull

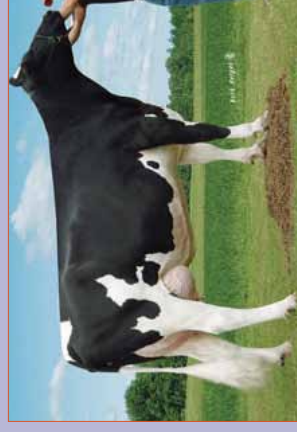

Fustead Brisbane @ RSH / TWG

(Bowser x Fustead Oman Sammy - Picture)

US 08/11 GTPI +2340 / gRZG +152



Anderstrup Nigel @ AI Total

(Niagra x Anderstrup Ramos Camil EX-90 - Picture)

US 08/11 GTPI +2189 - Skyhigh really outcross!

Online Elite Bull Sale III

The newest opportunities to buy the new #1 bull...

Pictures: Alex Arkin & Soldi



Snowman from Breesh...

1st Choice out of 3 LIVE Bulls by FG SNOWMAN from Vendairy Mac Breesh VG-86 2yr., the #4 GTPI Mac in the breed with GTPI +2185! Imagine this great sire stack with Snowman x Mac x Shottle x Regancrest-PR Barbie!!

Early Bookem's from Silvy

All. Nure Baxter Silvy VG-87-IT 2yr. (Baxter x Goldwyn x Durham x Morningview Converse Judy's) is the former #1 GTPI Cow in Europe!
1st Choice out of 9 pregnancies with De-Su 521 Bookem (GTPI +2406) sells... Shottle & Oman free pedigree

Date
Place

October 31 until November 4
www.onlinebullsale.com

Buy the 1st choice bull out of the greastest and most promising packages, based on Genomic test!



Caps Mairy 4 VG-85 2yr.

Dam to the breed's #1 Jeeves, Niagra & Xacobeo!

1st Ch out Beacon's, Observer's & Windbrook's



RC-LC Goldwyn ATM EX-92-USA

Dam to Armitage @ ABS! Great brood cow

Her 1st Choice bull will sell



Gold-N-Oaks Marabell VG-87-USA 2yr.

GTPI +2261 and 1sprogny are close at GTPI +2500

1st Choice out of 5 Freddie pregnancies



KHW Goldwyn Aiko RC VG-86-USA 2yr.

One of the highest RC cows in the breed!!!

1st Choice out of her Freddie sons will sell



Larcrest Crimson VG-89-USA EX-MS 2yr.

GTPI +2246 with extremely high ranking sons & dtrs

1st Choice Bull out of Crimson will sell



Calbrett Goldwyn Layla VG-89-CAN 4yr.

Layla is one of the cows to beat at the shows this year!

lota bull out of her GTPI +2212 Pronto dtr sells

OPPORTUNITY KNOCKS.... to buy a bull out of

Breesh...

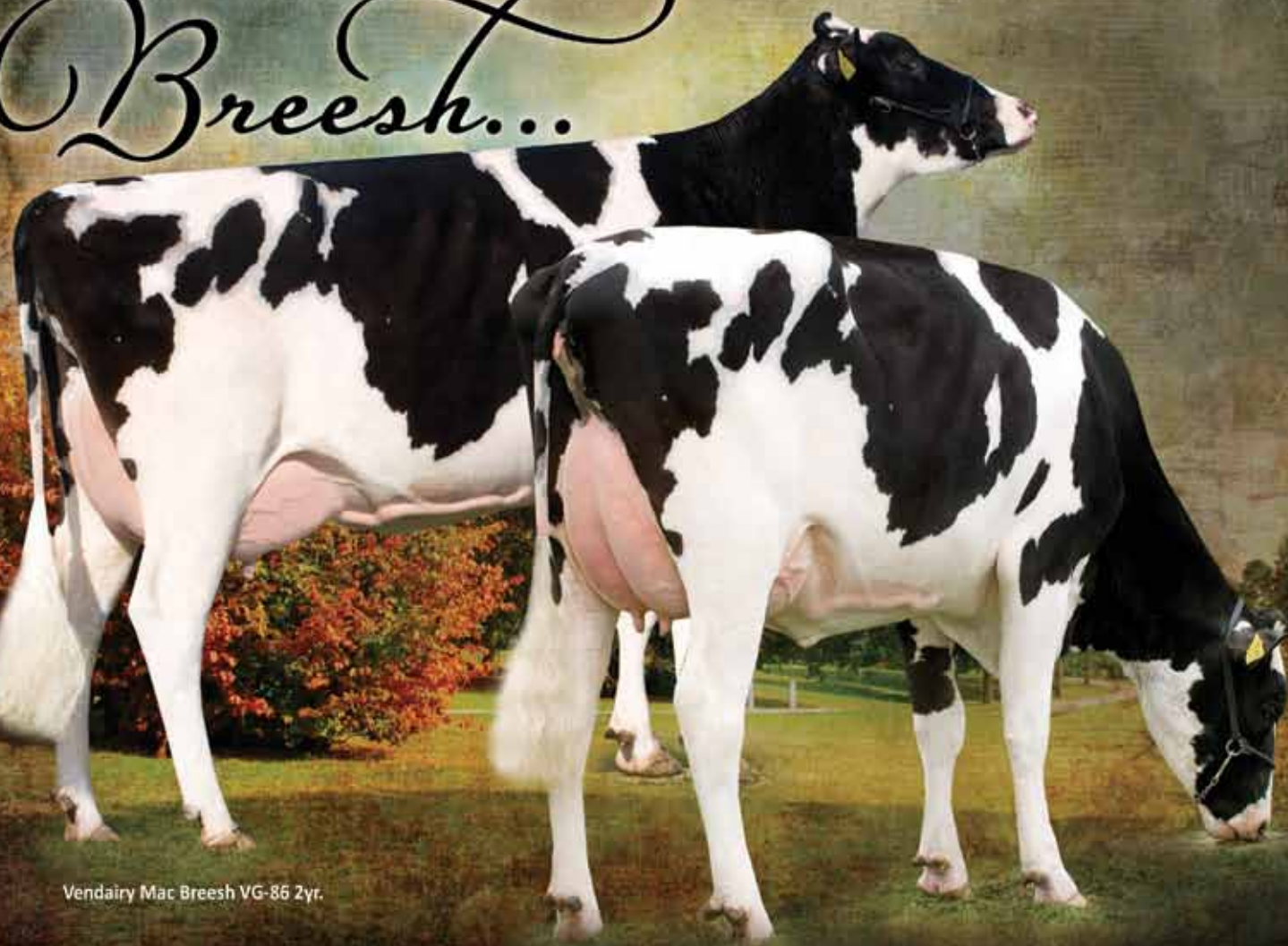

Vendairy Mac Breesh VG-86 2yr.



Ven Dairy Mac Breesh VG-86 2yr.

Mac x Shottle x Regancrest-PR Barbie EX-92-USA

Prod. 2.00 305d 10.253kgM 3.8%F 3.3%P

Conf. VG-86-NL & VG-86-BE 2yr.

Genomics US 08/11 GTPI +2185 / PTAT +3.59

- * Topseller Holland Masters Sale for € 42.000
- * The #4 GTPI Mac dtr in the Breed
- * Only 2 progeny tested so far, Vendairy BOKA @ Semex is a Top 20 Bogart in the breed and her Planet dtr test over 2200 GTPI

1st CHOICE OUT OF 3 SNOWMAN SONS

SELLING IN THE ONLINE ELITE BULL SALE www.onlinebullsale.com - October 31 until November 4

For more information you can contact:

Rocca Holsteins

Tel. +32 (0)49664477 - Email. roccafarm@skynet.be



Diamond Genetics

Tel. +31 (0)6 26250502

Email. jandevries@diamond-genetics.nl

Exclusive to Europe!



DILLIGAS MILLION SATIN

Highest genomic Million daughter in Europe GTPI +2272
No#8 Million daughter in the Breed
The only daughter of Misty Springs Shottle Satin VG-86 in Western Europe
Former No#1 GTPI cow in the breed
Dam of the *HOT* Ardross Sterling (Mr Burns Son)
Owned in partnership with Blythbridge Holsteins & Dulais Holsteins.
All three full brothers to this unique heifer were sold into
European AI studs through Diamond Genetics,

Exciting sisters to Dilligas Million Satin ~
\$84,000 – Misty Spring M O M Seraphyne; International Intrigue Sale
\$32,000 Sale of Stars in November 2010
Embryos available by Go Farm Artes; Will be pictured soon!

*Where the importance of international
cow families is recognised*

Dam ~ Misty Springs Satin VG86

Ansavalley Genetics

Colin Laird; +44 (0)7764 228325;
blythfarms@yahoo.com

**DULAIS
HOLSTEINS**
Nev Roberts; +44 (0)7977 269979;
nev@dulaisholsteins.co.uk
www.dulaisholsteins.co.uk
www.eurogenes.com/dulais

Robert Martin; +44 (0)7880 731839;
robert@ansavalleygenetics.com
www.ansavalleygenetics.com
www.eurogenes.com/ansavalley

New Star

...of the Bersaglio Q-Family

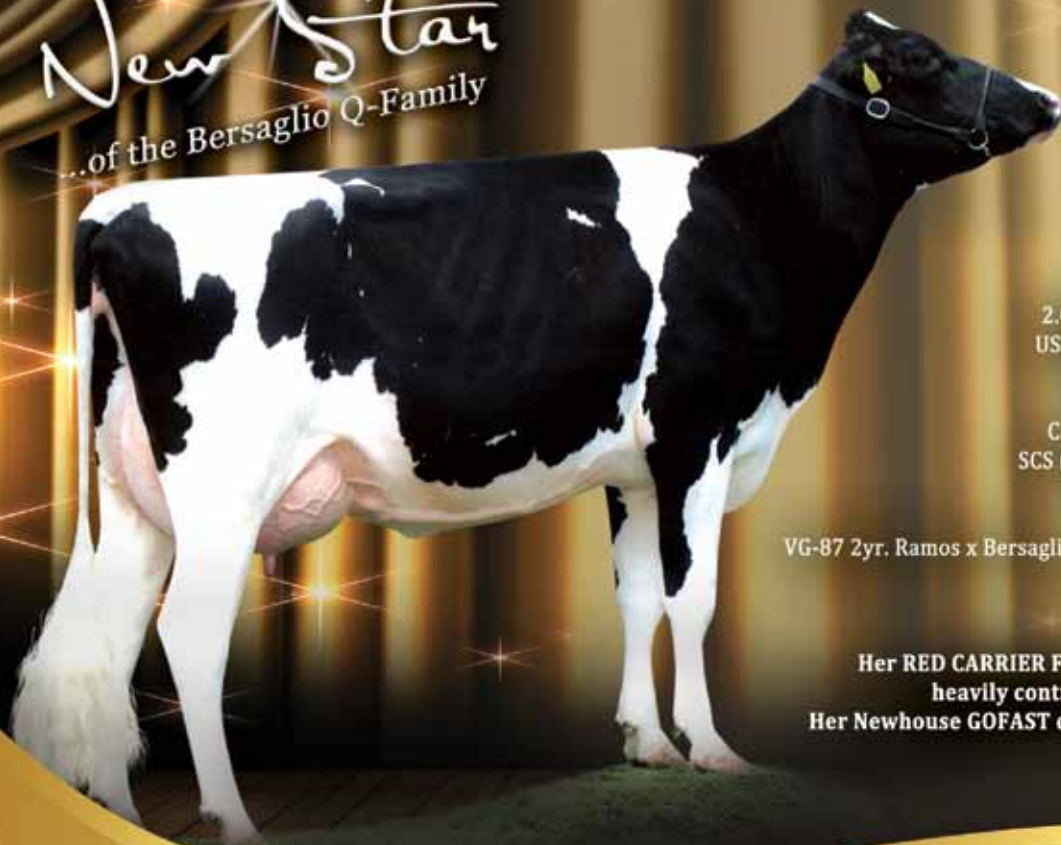

Apina Nadja

VG-87-NL 2yr.

2.01 305d 9.286kgM 4.4%F 3.5%P
US 08/11 NM \$ 624 / GTPI +2023!!
#11 GTPI Ramos in Europe

Check out her excellent scores for
SCS (2.74), PL (+6.0) and DPR +1.9!!!

Wonderful pedigree
VG-87 2yr. Ramos x Bersaglio Oman Qualisasi VG-87-DE 2yr.
x Mtoto Locanda VG-87-IT 2yr.

Her RED CARRIER FIDELITY has gNVI +256 and is
heavily contracted for the R&W programm
Her Newhouse GOFAST dtr has gNVI +292 / +111 Conf.
& has g RZG +145!!!

The highest SNOWMAN genetics at Broekhuis Vee!

The #1 MOM in the breed!!!
GTPI +2470



BROEKS MADISON VG-89 2YR.

Maximum score as a 2yr. Old
2.01 305d 12.781kgM 4.3%F 3.3%P LW 150+
Shottle sister to SNOWMAN
Next dam the Global Cow of the Year 2010:
Broeks MBM Elsa EX-90

BROEKS ALSFELD (Man-O-Man x Madison)

US 08/11 NM \$ 839 / PTAT +2.99 / GTPI +2470
#1 GTPI Man-O-Man dtr in the breed!!
Fantastic heifer!!
Pregnancies by Shamrock, Bookem & Sudan
Will calf in the Spring '12 with Emerald

The #2 GTPI Planet in Europe!!!
GTPI +2452!!!



BROEKS BETTY VG-88 2YR.

Sold for € 200.000
The first Snowman out of the test period!!
US 08/11 GTPI +2308 / NM \$ 672 / PTAT +3.17

BROEKS PLABET (Planet x Betty)

US 08/11 NM \$ 819 / GTPI +2452 / PTAT +3.46
#2 GTPI Planet in Europe!!
Pregnancies by Lauthority & Gold Chip
Will calf in the Spring '12 with Emerald

For more information you can contact Broekhuis Vee
Blokweg 4 – 7665 TV Albergen – Netherlands
Tel. +31 (0)6 53166782 – Email. info@broekhuisvee.nl - www.eurogenes.com/broekhuis

Ponderosa Holsteins are proud to announce

ATLEE'S #1 PTAT DAUGHTER!



MD Delight Durham Atlee EX92 USA

Heavenly Golden **Atlee** VG-87-UK 2yr.
Goldwyn from MD-Delight Durham Atlee EX-92-USA
US 08/11 GTPI +1964 / PTAT +3.53
She has dtrs by Man-O-Man, Sanchez & Shottle
Atlee's #1 PTAT dtr in the breed!!
Full sister to #5 Atwood



Ad by Dream Designs. Golden Atlee by Sheila Meszall Durham Atlee by Cybil Fisher



PONDEROSA HOLSTEINS - Jose Agustin Celis Romero 25795 Hostalets De Tost, Leida, Spain
Tel: +34 616 134 566 | Email: agustin@ponderosah.com | ponderosa@ponderosah.com
Sales & Marketing: Isaac Lancaster (ADI UK) +4 (0) 7739 566538 Email: i.lancaster@adicattlecorp.co.uk

Skyscraper, Outcross & Oman's family

O-Bee HWH Jet Stream Ina VG-87 2yr.

2.00 305d 10.587kgM 4.1%F 3.1%P LW 124+
US 08/11 +1303M +65F +35P DPR +1.3 / PTAT +1.92 / GTPI +2021

One of the top ranking Jet Stream dtrs in Europe
One of the high ranking GTPI outcross cows in Europe
Topseller DG JK Sale '11 for € 44.000

Jet Stream x EX-90 Titanic x EX-90 BW Marshall x VG-85 Terry x
Meier-Meadows El Jezebel EX-92-USA GMD DOM

Caps Farm

Zeeblesweg 42 - 8256 PG Biddinghuizen (NL)
Tel. +31 (0)6 40630587 - Email. caps@agroweb.nl
www.eurogenes.com/capsfarm



New Star

...of the Bersaglio Q-Family

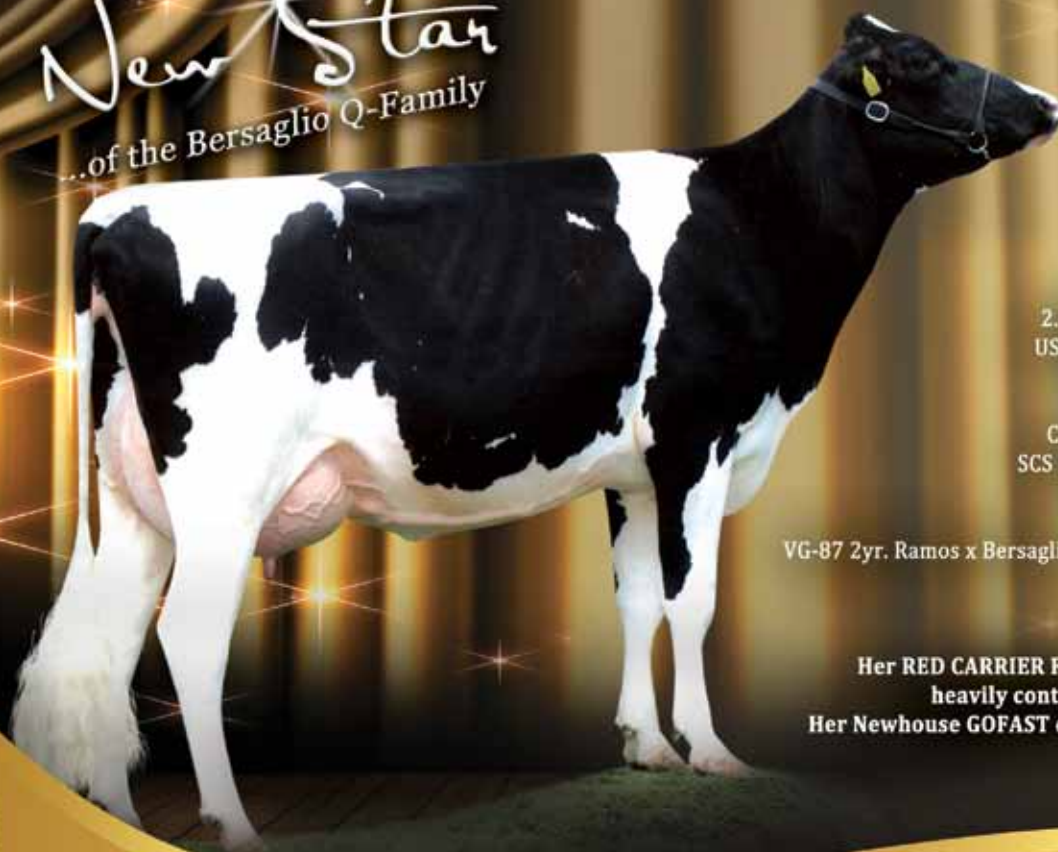

Apina Nadja

VG-87-NL 2yr.

2.01 305d 9.286kgM 4.4%F 3.5%P
US 08/11 NM \$ 624 / GTPI +2023!!!
#11 GTPI Ramos in Europe

Check out her excellent scores for
SCS (2.74), PL (+6.0) and DPR +1.9!!!

Wonderful pedigree
VG-87 2yr. Ramos x Bersaglio Oman Qualisasi VG-87-DE 2yr.
x Mtoto Locanda VG-87-IT 2yr.

Her RED CARRIER FIDELITY has gNVI +256 and is
heavily contracted for the R&W programm
Her Newhouse GOFASD dtr has gNVI +292 / +111 Conf.
& has g RZG +145!!!

HOLSTEIN PLAZA VIDEOS



Midwest Fall National - Senior/Grand Champs

Judge Chris Hill selects senior and grand champion at the 2011 Midwest Fall National Holstein Show, St. Paul, Minnesota

Log on to watch the selection of champions at the following upcoming shows:

- Eastern Fall National Holstein Show
- Grand International Red & White Show
- International Holstein Show
- Canadian National Holstein Show

www.holsteinplaza.com/videos

watch today at www.holsteinplaza.com

→ Make money with better preparation

The difference between a well prepared animal with less time spent on her before a sale can easily be hundreds of euros or dollars. With the right preparation and excellent health status, breeders can simply earn more money, at least when you know how to do it. Hotspots spoke to specialists and fellow breeders to get some useful pointers on key aspects of sale preparation.

International cowfitter Erica Rijnveld often compares her cowfitting activities with women who go out to a party. “She will make sure she looks on her best: goes to the hairdresser, puts make up on and of course, wears the most beautiful clothes she can find. When you have a cow or a calf at a sale or show you want the same: get all the attention you can from buyers or a judge.” While working in Europe and North America, Erica notices that there is a lot of difference in preparation for a sale: “As a sale team we get the animals two or three days before

“A great picture is worth a thousand words!”

the sale. Although we do our very best, it’s sometimes a hard job when breeders have taken the animal out of their pen only once before they go to the sale. With more preparation we would be able to get a better result and, yes, a better price.” Richard Bown of Richaven Holsteins in England confirms. “If the animals look and show well, it makes a big difference. The customer wants to buy. I am a big believer that good preparation makes selling easier.” Also auctioneer Dave Rama from Cattle Exchange notices that there are vast differences in the way cattle come to a sale and how they are prepared. “Few breeders take the time to halter break their cattle and pre clip the animals prior to shipping. The breeders that do, in most cases, derive extra dividends for their cattle. An individual that parades around the sale ring like a champion on a halter will always command respect. On the really fancy individuals it can be substantial dividends. There are some cattle



that come to the sales and act like kangaroos for the entire week prior to the sale. That is rough for the cattle and the fitters as well and should be avoided!”

The right feeding and excellent health

But what can you do to make your calf, heifer or cow look better before the sale? Preparing your animal for the sale or show starts with the right feeding! This means a lot of roughage for young stock. “Most of the time, the condition of the animals is too good”, Erica notices. “They can be too fat, have heavy thighs and that isn’t the way you want to see it. They look more elegant and more dairy when they are leaner.” She thinks hay and concentrate fits the best; “At least for the younger animals.” The diet of cattle will be drastically altered when sent to consignment sales, adds Dave. “These cattle will be placed on a hay diet to expand rib cage, tighten up manure, etc. If your animal has never sampled dry hay, please do so for a week prior to shipment. It will make a huge difference!”

Erica advises to separate the sale animals in a pen with straw. “But never alone, the animals need the competition and company.” And

Dave Rama, USA: “\$ 20.000 profit thanks to genomics



On the question of how important it is to sell your animal with genomics, auctioneer Dave Rama is clear: “Every animal that has any chance of carrying a high GTPI should be tested ahead of the sale. We have already seen cattle consigned that were not tested, sold in May, immediately GTPI tested, resold in July and watched buyers resell for a \$20,000.00 profit in two months time! If you see an animal in a sale that is not tested and she has a chance of a high GTPI test, be sure to place her on your radar screen as an opportunity!”

Richard Bown: "The best show condition is daily routine"



Richard Bown from Richaven in England fits the preparation for a show or a sale into his daily routine. "I make sure the animals look on their best every day, then you don't need to do a lot when there is a show or sale and it is no trouble at all." For Richard this includes washing any dirty tails of his 82 cows every day. "While they are in the milking parlour, I wet the tail with a hose. I have to wait for the machine to finish milking anyway." His youngstock is fed hay and 2 to 2.5 kilos cake with 17 % protein. "That is the best feed for them, I like it when they are deep ribbed. I feed it to them every day, so they always look good." He realizes that he won't get the highest growth this way. "We give them a bit more time, because they calve for the first time at 2.5 years."

A few months before going to a show or sale he clips the animals completely. "So they can start making nice fresh hair on time." It's also a good opportunity to train the youngstock on the halter. "To be honest, we don't train a lot. They get fed up and bored if you train them too often. We like them to be fresh and alert." Only two or three days before 'the big day', the animals are washed, clipped and trained again. "It means that we only have them on the halter for three or four times. We think that is enough." He mentions that most of his animals are sold privately on his own farm. "We have visitors almost every day, but I don't need to worry about how the cows or calves look. They are always in show condition."

she warns to check the claw condition. "The hoofs can grow longer in straw. Trim them if necessary a few weeks before the sale and not a few days before, otherwise they might get lame." And that costs money, as Dave confirms; "An animal should never come to a consignment sale that needs a special negative announcement such as; she carries fluid in the right hind quarter; she has foot rot and she is not walking

"A well trained animal shows itself better"

right today; she has a webbed teat, etc. Cattle are discounted for these problems and usually more severely than they should be."

And talking about the health of the animal, Dave mentions that breeders should take pride in their consignments. "Cattle should be de-horned, free of lice, mites, ringworm and warts. Extra teats should be removed as well. Make sure cattle are sent with proper vaccinations against shipping fever as well. In addition, we also recommend testing cattle for BVD-PI." It fits in the picture that an animal is at her best, not only from the outside, but also on the inside. "If cattle come to a sale covered with manure and dung balls, carrying lice and or mites, you can expect the price you receive in the end will be under market value in most instances."

Clip to make new hair

Next to feeding and health a good preparation also means working with the animal a few months before the sale. Erica: "Tie them up on a halter a couple of times to let them get used to it." About two months before the show it's time for their first clipping experience. "This way you get rid of the old hair and they will make new and thick hair which is easy to work with later." It's also handy to check after clipping if the skin is all right. "When they are scruffy you still have time enough to adjust this." Should you also clip their topline? "In the winter the topline will grow on again, no problem. In the summer it's more difficult", Erica says. The last phase in the preparation is a few days before the sale. Wash them again and train a few times on the halter, advises Erica. "Well trained animals show themselves better and the potential buyers can see her much better than when she 'hips' from one side to the other." Although the numbers, like the genomic

test, are more and more important on sales there still a big emotional factor. "When you buy a calf or a heifer you want to be sure that she will grow into a beautiful cow."

Well spent time

Erica realizes that these preparations demand time of the breeder. "Everybody wants to get the highest price for an animal with as little work as possible. But it doesn't work that way. You need to spend some time on the animal, I am sure you will earn it back because the animal presents and sells itself better."

To help your potential buyers a professional photo is of great assistance, adds Dave. "Nothing sells an individual or a group like a professional photo. Buyers worldwide leave bids based solely on photos. A great picture is indeed worth a thousand words!"



Good feeding and housing of huge importance to prepare your animal to the ultimate condition

The Next Chapter... of the Legacy of Zip



WINDSOR MANOR ZE SHILOH-ET Excellent-91

4-03 365d 38,594 3.8 1432 2.9 1164

- Two sons in A.I.
- First 5 daughters scored as junior two-year-olds averaged 85 pts.
- First granddaughter, Windsor-Manor ZG Donut, tested out at +2433 GTPI.

Thanks to Russ George for purchasing Donut

Sire: Picston Shottle

Dam: Windsor-Manor Zebee-ET (s. Garter)

EX-91 2E GMD DOM | Over 150,000M lifetime

2nd Dam: Windsor-Manor Rud Zip

EX-95 4E GMD DOM | Over 200,000M lifetime

3rd Dam: Windsor-Manor Jolt Zippy

EX-90 3E DOM | Over 190,000M lifetime



Donna and Jason Myers | Kelly Zepp
2500 Old New Windsor Pike, New Windsor, MD 21776
Phone: 410-635-2028 | Fax: 410-635-6015
wmcows@qis.net | www.holsteinworld.com/windsor-manor/

WHERE Type MEETS Genomics



Zandenburg Duplex Wanja VG-88 & Damion Winnie VG-89 2yr

Her MAN-O-MAN Dtr will be flushed soon: Zandenburg Man O Man Wanja
US 08/11 +1710M +52F +58P PTAT +2.78 / GTPI+2115

VG-88 Duplex x Jocko Wanja VG-89-DE x To-Mar Wayne Hay EX-90-USA GMD DOM
- Duplex Wanja is a sister to Damion Winnie VG-892yr; Grand Champion Int. Show Libramont '10
- Duplex Wanja is a sister to Winnie in Germany which was Jr 2-Yr Old Champion Saksian State Show '11

Man O Man Wanja is available for contracts.
Do not hesitate to contact us for more information.

Zandenburg Holsteins, Ripseweg 40 | 5424 SM Elsendorp | Netherlands
Tel: +31 (0) 62239 1505 | Email: pisommers@planet.nl | eurogenes.com/zandenburg



76H00651 Ammon-Peachy MITCH-ET - Super x Pine-Tree Martha Sheen-ET (VG-86 DOM)

No. 1 Taurus Sire +2361GTPI | Plus Production & Components | Super Maternal Line

76H00581 Wabash-Way EXPLODE-ET - Bolton x Wabash-Way Emilyann-ET (VG-88 DOM)

No. 2 Taurus Sire +2355GTPI | Positive Health Traits & High Type | High-demand dtrs.

76H00628 Mr SAVAGE-ET*RC - Shottle x Gen-I-Beq Goldwyn Secret-ET (VG-87)

Extreme Genomics +2097GTPI | He's a Red Carrier | Beautiful Type & High Components

Taurus Service selected MITCH, EXPLODE and SAVAGE*RC to enter the Taurus Service "1st Choice Genomics"™ young-sire program based on more than just numbers. We select young bulls based on outstanding cow families with careful attention to successful breeding lines and these three are no exception. Genomics continues to help solidify the choices we have made and helps guide our future selections. "Profitable Genetics"™ in the dairy herds we service is our goal each and every day. Contact Taurus today for semen on these outstanding bulls!



PROFITABLE GENETICS™

Ph: 570-833-5123 | Email: taurus@epix.net | www.taurus-service.com
In Canada, semen is available from Foundation Sires 519-291-9916.

MEMPHIS

THE BEST OF O MAN WITH EX TYPE LINEARS!



MEMPHIS - Half Sire: **Kevrel Colby Missy-ET VG-85 VG-MS**
USDA Elite Cow, Locator List Cow

Art © Cathy Bawley Design - 570-575-0454 - All rights reserved.

Daughter photos (L-R):
Kevrel Memphis Winner GP-82;
Kevrel Memphis Chris GP-83

94.11 Net, USDA 74% Fat, HA 72%
Photos by: Bull © Cybil Fisher;
All others © Billy Heath.
™ TPI is a trademark of
Holstein Association USA Inc.



© Billy Heath

536H00353

Kevrel Oman **MEMPHIS** VG 88
aAa: 345126 | DMS 561,135
+2104GTPI +1071M +589NMS
+2.8PL 2.57SCS +1.2DPR
+1.78T +1.54UDC +1.68FLC

O Man x Kevrel Morty Mia-ET EX-90 2E EX-MS
5th Generation Excellent Mammary

x
Brandt-View BW Marsh Mia-ET EX-90 DOM
x
Da-Net Patron Pansy-ET VG 87 GMD DOM
x
Da-Net Angie Leadman EX 90 GMD DOM
x
Da-Net Bambi Steady VG 87 GMD DOM



MEMPHIS combines the best of Oman's health traits with an extreme GTPI and strong type linears. He also has a unique DMS of 561,135 and hails from a long line of productive females. Call today for MEMPHIS semen and as well as information on our other productive bulls.



**SHORE
GENETICS
INC.**

865 Poplar School Road | Centreville, MD 21617
Tel: 410-758-0982 | Fax: 410-758-2740
www.shoregenetics.com

"PROVIDING GENETICS TO THE WORLD THROUGH SEMEN FROM TOP COW FAMILIES."

Successful Genomic Sires *from Dueholm*

All by Dream Designs: Beasts by Ely Generals, Kylie by Christian Munkler



JERICO @Vost!!
 #1 RZG Jerudo in Germany!
 DE 08/11 g RZG +139 /RZE +120

DT BENITA VG-89-DK
 Our great member of the CHEMELLO family
 (Shottle x Chemello Jocko Benge VG-87-IT 2yr.)
 Dam to Genomic Youngsire **BLOMDAHL**

MARLA BURNS KYLIE RED VG-88-DK 2YR.
 La1 305d 9.886kgM 3.84%F 3.31%P
 Mr. Burns x Paradox x Deep Danish family
 Dam to **JERICO @ Vost!!**



AG MB Janice RC VG-87-DK 2yr.
 (Mr. Burns x Champion x SH Jocko Jen)
 1st Midwest Farm Show 2011
 From the Sunnlyodge Prelude Spottie cow family
 Same branch as former #1 cow Baviere!!



Anderstrup Bolton Flurry VG-86-DK 2yr.
 (Bolton x Ralma Durham Flurry VG-89 2yr.)
 Great Bolton dtr of the Ralma Juror Faith's
 She is in continues flush programm



Anderstrup RMR Bahama EX-90-DNK
 (Roumare x Juror Ford x Rudolph)
 Grand Champion Midwest Show 2010
 From a deep American cow family
 Internationally contracted, including Japan



Rowena EX-92-DK
 (Goldwyn x Oman Ribaba VG-87-DE 2yr.)
 Dam is the former #1 cow from Germany; Ribaba
 Full cousin to proven bull Guarini
 One of the best cows in our herd ever

For more information you can contact Dueholm Breeding I/S
 Torben and Martin Rasmussen - Dueholmvej 2 - 7800 Skive Denmark
 Tel. +45 28116171 - Email. martinfremad@hotmail.com
www.eurogenes.com/dueholm

Cinnamon

Ramos x Aaron x Wells x Aerostar

Ceresio Cinnamon TV TL

IT012990018403

aAa 156342

following in the footsteps of his father

Anaf 08/2011		production		type & functionality	
		93 daughters 65 herds		72 daughters 50 herds	
Milk	1044	Type	+1.60		
Fat %	-0.17	Udder	+2.26		
Fat kg	20	Feet & Legs	+2.06		
Protein %	+0.04	SCS	103		
Protein kg	40	Longevity	110		
PFT	2012	Fertility	104		

Cinnamon is the highest Ramos son proven in Italy. His dam, Ceresio Elca EX-90 is the granddaughter of Ceresio Valtellina VG-89, dam of Bormio, and traces back to Gray View B D Crissy EX-93. Last index run an overall increase for almost every trait got the index of Cinnamon up with 200 points. Production, type, functionality, different pedigree and aAa code 156342 ... Cinnamon has it all !!

Cesar Niki VG-87 | Cinnamon
Alderina | Orzinuovi (BS)



there's only one...
APPLE

KHW REGIMENT APPLE-RED-ET

Excellent-94 EEEEE at 5-07

50K GTPI +1938 +3.04T +2.73UDC +3.30FLC

2-02 2x 365 28,931 4.5 1296 3.6 1034

4-01 2x 365 35,750 4.7 1682 3.7 1314

5-03 2x 365 30,800 5.0 1527 3.9 1213

6-02 2x 70 8,602 4.5 390 3.5 303 inc.

- Fresh June 2, 2011 with a beautiful heifer by Sanchez
- Photo taken Sept. 2, 2011... she looks better than ever!

Holstein Int'l 2010 World Champion Red & White Cow of the Year

Unanimous All-American Junior 2-Year-Old 2006

All-American Red & White Junior 2-Year-Old 2006

HHM All-American Junior 3-Year-Old 2007

Nominated All-American 5-Year-Old 2009

1st 5-Year-Old, BU & Reserve Grand Champ, Royal Winter Fair 2009

Reserve All-Canadian Red & White Cow 2009

Dam of the All-American Produce of Dam 2010

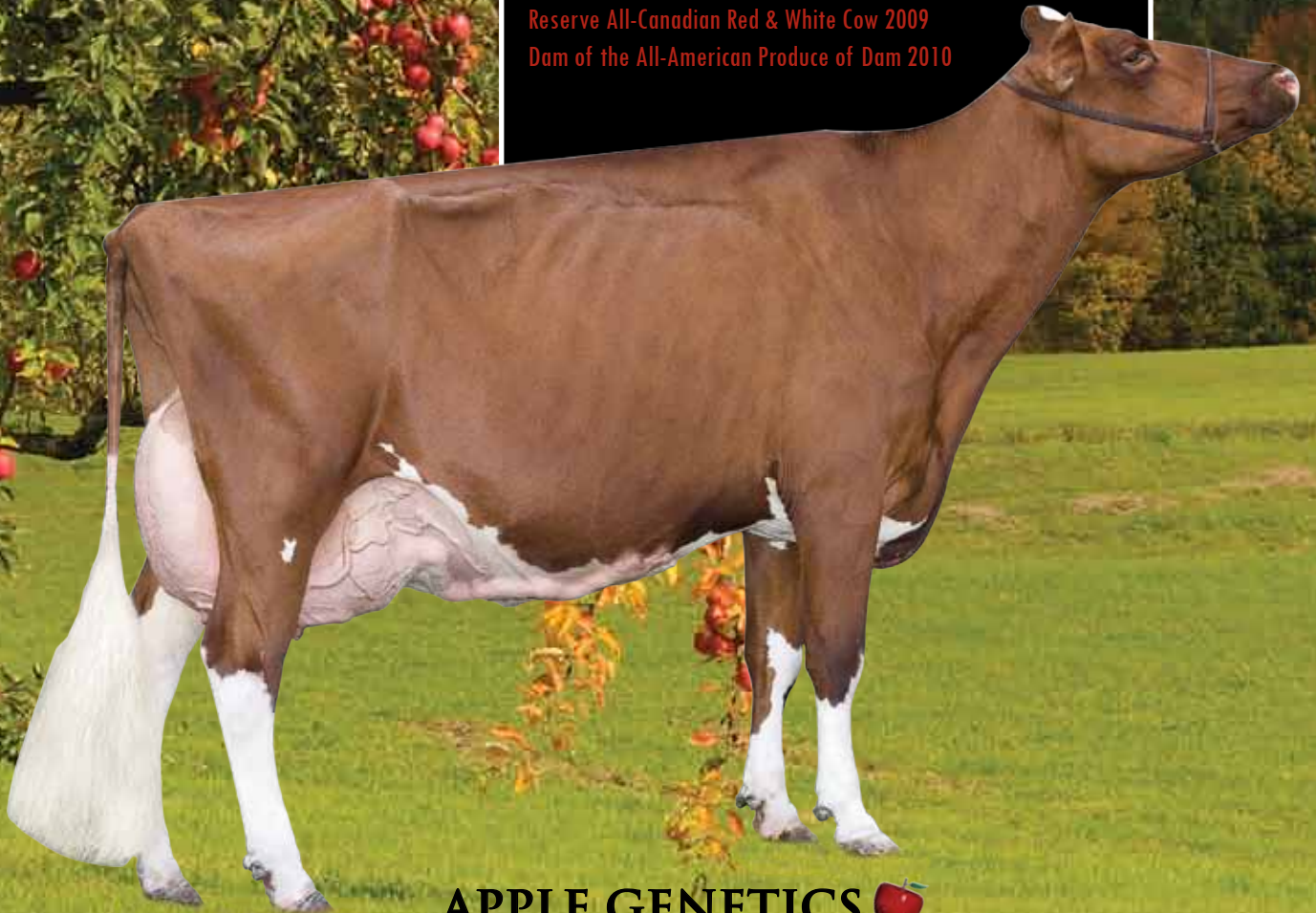

APPLE GENETICS 

Apple Partners | Mike Deaver 608.207.0344 • Tom Schmitt 563.552.2172 • Jim Hill • Sara Kruse
AppleSons.com | John Erbsen 815.275.4990 • Tim and Bill Raven 563.590.7871 • George Kasbergen

from the amazing apple...



MS CARMEL APPLE-RED-ET
Destry x Apple | Born: Dec. 2, 2011
GTPI+2183 +3.88T +3.62UDC +3.16FLC
#4 GTPI Red Female in the United States



MS APPLES ANGEL *RC VG-87-2YR
Damion x Apple | Currently being flushed!
GTPI+1635 +3.11T +2.60UDC +2.64FLC
2-00 2x 365d 22,430 3.7 841 3.5 778

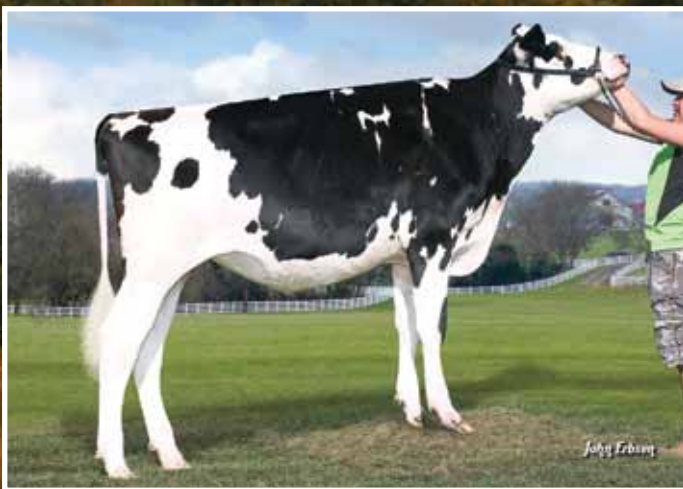

MS ANGELINAS SUPER AVA-ET *RC
Super x Angelina | Born: July 24, 2010
GTPI+1958 +2.68T +2.44UDC +2.31FLC
Currently being flushed!



MS APPLES ANGELINA-ET *RC VG-87-2YR
Stormatic x Apple | Currently being flushed!
GTPI+1846 +2.70T +2.11UDC +3.83FLC
2-02 2x 365d 26,720 4.0 1073 3.0 812



**MS APPLES
AUDRY-RED-ET**

Born: March 21, 2011
GTPI+1993 +3.22T +2.99UDC +3.13FLC
Sire: Scientific Destry-ET *RC
Dam: KHW Regiment Apple-Red-ET EX-94



**Take home your own Apple
... she's the pick of the bushel!**





MS Apples 'Andrea Red VG87-2yrs

She is a daughter of the first MILLION Dollar red cow

KHW Regiment Apple Red EX92

Apple was All American Junior 2yr old in 2006

and 1st Junior 2yr old Madison World Dairy Expo 2006

Andrea now has Picolo Red daughters in the UK

Owned with ADI

Your interest in Andrea and her offspring is welcome



Red-Visions-1 Dorys Dynamo VG87-3yrs

She is a daughter of the great Altitude son KHW Kite Advent Red

Dynamo is a 7th generation EX or VG

Dam is Red-Vision Dory Red EX92 who was HM All American

R&W Sr 3 Yr 2006. Nominated All American R&W 4 Yr 2007,

and 2nd Sr 2 Yr 2005 Madison R&W and

2008 Nominated All American

Dynamo is in calf to Willsbro Larson and has a Sterling daughter for sale

Embryos from her also sell in the Generations Embryo sale at World Dairy Expo



Willsbro Toystory Butterfly EX-2nd calver

We have her daughter Willsbro Armstead Toy Butterfly

She's a potential 10th generation VG or EX

Her dam pictured left is one of Europe's best Toystory's

Armstead Toy Butterfly's 5 nearest dams are EX and

she already has a VG86-2yrs full sister

She calved in June and has a Planet son available

She's open for contracts offering a pedigree with it all !!



ELITE OFFERINGS

Planet Holstein Sale at the Sheraton
October 6, 2011 | Madison, Wis.



SELLING FROM EARTHTIME:

1st Choice from two female pregnancies by Gold Chip due March 1, 2012 and two by Bookem due March 23, 2012

TEEMAR EARTHTIME-ET

GTPI+2358 +633M +77F +31P

PTA +755NMS +6.3PL +3.12T +4.19FLC

- #2 Big Time daughter in the United States
- #6 FLC female in the United States
- great mating on Planet sons!

From the same family as #1 TPI Snowman

Dam: Ms Eartha-ET VG-85

2-06 3x 365d 32,739 4.2 1380 3.2 1058 inc.

2nd Dam: Ms Elso-ET VG-87 GMD DOM

2-06 3x 365d 41,360 4.3 1760 3.3 1379

3rd Dam: Ever-Green-View Elsa-ET VG-89 GMD DOM

2-06 3x 365d 46,880 4.4 2067 3.3 1539

• Topped the 2003 Nat'l Convention Sale at \$100,000

Next 3 Dams: 2E-92 GMD DOM, 2E-90 GMD DOM,
2E-91 GMD DOM



SELLING FROM ALLIE: 1st Choice
from five pregnancies by Sudan due April 2012

NEU-WAY JOSE ALLIE-ET

Very Good-86 VG-MS at 3YR DOM

GTPI+2209 +115F +34P +765NMS +5.1PL +2.05T

- #1 PTAF and #5 NMS on Locator List 8/11

Dam: Golden-Oaks Oman Allie-ET VG-85 GMD DOM

2-00 2x 365d 33,110 4.4 1452 3.5 1144

• Maternal sister to Alexander

2nd Dam: Neu-Way Patron Allie-ET VG-87 GMD DOM

1-11 2x 365d 35,440 3.9 1398 3.3 1168

Next 2 Dams: VG-87 GMD DOM, VG-88

TEEMAR HOLSTEINS

East 1954 Hillside Rd. Luxemburg, WI 54217
Phone: 920-412-2425 | luxembears@gmail.com
www.holsteinworld.com/teemar

Sister to Canada's

#1

BULL LEXOR!!!



Baxter Lilac Z VG-88 89-MS 2yr.
2.02 305d 15.558kgM 4.1%F 3.1%P (SCS 32)
Highest productive 2yr. Old in the herd ever
Her Cricket son is in German AI after high Genomic test
Her Superstition dtr sold for € 11.000 in the DHV Sale '11

Dam to Soureth Leanne 317 (s. Ralma Oman Cricket)
US 08/11 GTPI +1993 - #4 Cricket in Europe
She will be in flush programm soon

Comestar Goldwyn Lilac VG-89-CAN 4yr

Dam of Baxter Lilac Z VG-88 one of the greatest index brood cows right now.

BAXTER LILAC Z is the maternal sister to Generations LEXOR,
the #1 GLPI Bull in Canada (CA 08/11 GLPI +3331 / Conf. +11)

Full sister to Lilac is dam to Willsbro LARSON RC @ Semex, #1 RC Bull in the breed
Twin sister to Lilac is dam to Gen-I-Beq Lavaman @ Semex, the #2 GLPI Bull in Canada
Lilac is dam to Landini (#1 GPA-LPI Shottle) and Lakeshore (#1 GPA-LPI Million)
Lilac her Freddie son goes to Generations and has over 2400 GTPI!!!



And also..... Outcross DOMAIN & Domain's family!!!

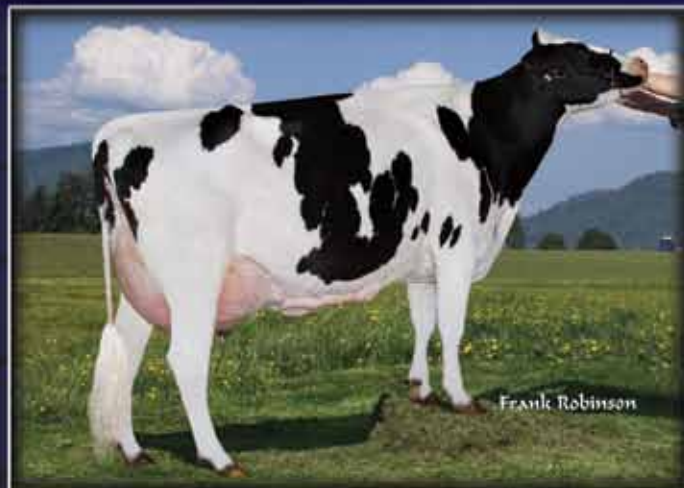

Frank Robinson

Ronelee Toystory Darva EX-90-USA EX-MS 4yr.

Full sister to DOMAIN!!!

Toystory x Ronelee Outside Dabble EX-91-USA x EX-93 Rudolph
x EX-95 x EX-91

Dam to Soureth Darla Delight 354
(US 08/11 PTAT +1.84 / GTPI +2052)



©Billy Heath

Ladys-Manor Marcie Babe VG-86-USA 2yr.

From the same family as SHAMROCK!!!

Boliver x BW Marshall x Ladys-Manor Ruby JENII

Dam to Soureth Ruby Do 360

(s. DOMAIN, not available in Europe!!)

US 08/11 NM \$ 594 / PTAT +2.93 / GTPI +2190
Top 10 GTPI Outcross heifer in Europe!!



Mark & Mariandel Vaessen | Rolduckerweg 62 | 6422 PT Heerlen | The Netherlands
Tel: +31 (0) 651159361 | Email: vaessen.m@live.nl | www.eurogenes.com/soureth
www.sourethholsteins.com (Will be online soon)

EXCITING GENOMIC HEIFERS

Siemers Holsteins

APPLIOUS TOYSTORY ANNIE-ET

Very Good-86-2YR VG-MS | reg. 62563256

Currently working with Annie's daughters:

Siemers Bookem Atlee-One-ET reg. 69854860

GTPI+2334 +1045M +38F +48P +3.64T +673NMS

Siemers Xplode Atle-Anne-ET reg. 70114751

GTPI+2304 +1501M +31F +47P +3.03T +661NMS

SELLS on Friday, Oct. 7 in the World Classic Sale



Heifers pictured below left to right:

Clear-Echo Observer 2283-ET reg. 68669883

(Observer x Clear-Echo 822 Ramo 1200-ET EX-92 DOM)

GTPI+2397 +759M +44F +35P +841NMS +8.8PL +2.59T

Ransom-Rail Explode Pety-ET reg. 69379131

(Explode x Welcome Mac Peyton-ET VG-87)

GTPI+2382 +870M +60F +43P +678NMS +3.65T +3.54UDC

Morningview Super Deann reg. 68654456

(Super x Morningview Baxter D-Rae VG-86-2YR)

GTPI+2360 +1522M +57F +58P +728NMS +5.7PL +3.17T

Siemers Domain Beautify-ET reg. 69660446

(Domain x Regancrest G Bedazzle-ET EX-91 DOM)

GTPI+2273 +1155M +49F +36P +4.74T +3.81UDC +3.20FLC

Cherry Crest Manoman Roz-ET reg. 9727422C

(Man-O-Man x Whittier-Farms HE Rebeca-ET VG-89-CAN)

GTPI+2323 +1750M +56F +58P +672NMS +5.0PL +3.02T



Siemers  **Holsteins**

14421 Mineral Springs Road, Newton, WI 53063

920-693-3600 | 920-374-0606 Dan cell | 920-946-0123 Sherry cell

siemers@excel.net | www.holsteinworld.com/siemers | www.holsteinplaza.com/siemers

→ Genomic Giants Europe

Top 25 GTPI Cows Europe (August 2011)

Name	Sire stack	Family	GTPI	G NM	G PTAT	Owner
DENMIRE GOLDWYN MARIE 102	Goldwyn x Shottle x Morty	Denmire Marie	2344	697	3.66	Denmire Holsteins (UK)
EBA CLARA	ToystoryxOmanxJockoBesne	Jocko Rosie	2340	711	2.52	GAEC Brilland (FR)
AQUILA PLANET DEA	Planet x Oman x Mtoto	Aquila Cleitus Vanessa	2315	756	2.97	Aquila Holsteins (IT)
BROEKS BETTY	Snowman x Shottle x Addison	Broeks Betty	2308	672	3.17	Broekhuis Vee (NL)
LEAGH	Mac x Goldwyn x Oman	Ever-Green-View Elsie	2286	679	3.17	Leagh Holsteins (IE)
GIESSEN CINDERELLA 22	Bolton x Shottle x Durham	Glenridge Citation Roxy	2260	604	3.83	Giessen Holsteins (NL)
RALMA TABEA	Planet x Oman x Outside	Ralma Juror Faith	2259	742	2.56	Twin & Diamond Genetics (NL)
OWN GOLD LUCILLE	Goldwyn x Shottle x Oman	Walkup Bell Lou Etta	2240	608	2.99	OWN Genetics (DK)
BOTTI BEYONCE ET	Jeeves x Shottle x Durham	Snow-N Denises Dellia	2235	665	2.62	Botti (IT)
BOS PLANET MIRTA ET	Planet x Oman x Manat	Seagull-Bay Oman Mirna	2231	649	2.67	Ponderosa Holsteins (ES)
FARINA	PlanetxGoldwynxJockoBesne	NH Fidji	2228	713	2.07	Caps Farm (NL)
BARNKAMPER MARILYN 279	Planet x Shottle x Major	Barnkamper Marilyn	2215	671	2.50	Barnkamper Holsteins (NL)
MARS FROUKJE 458	Planet x Oman x Sinatra	Mars Froukje	2214	738	1.56	Mars Holsteins (NL)
EXCELLENCE MAC MELISSA	Mac x Shottle x Durham	Glenn-AnnDurhamPepper	2208	546	3.26	Bachus Holsteins (NL)
DKR PRONTO LAYLA	Pronto x Goldwyn x Durham	Lylehaven Lila Z	2206	588	3.22	Layla Syndicate & Rosetti (IT)
CAPS MAXIMA	Mac x Shottle x Durham	Regancrest-PR Barbie	2205	580	2.92	Caps Farm (NL)
ZANDEBURG PLANET EBONY 3	Planet x Goldwyn x Lancelot	Rocky-Vu Ebony	2202	711	2.41	Zandenburg Holsteins (NL)
GANDY AFRODITE	Planet x Jardin x Murphy	Gandy Tara	2202	776	1.31	Gandy Holsteins (IT)
MAJESTIC EARNIT ANNETTE ET	Earnit x Oman x Mtoto	MorningviewConverseJudy	2199	633	2.59	Majestic Holsteins (UK)
WASHFOLD BOLTON SHARON 2	Bolton x Goldwyn x Mtoto	Condon Aero Sharon	2196	546	3.31	Washfold Holsteins (UK)
DELTA HENRIET	Jardin x Ramos x Russel	Henriet	2195	671	1.66	CRV (NL)
TIRSVAD STOL JOC NEMO	Stol Joc x Oman x BW Marshall	Neblina	2188	599	2.13	Tirsvad Holsteins (DK)
VENDAIERY BREESH	Mac x Shottle x Durham	Regancrest-PR Barbie	2185	492	3.59	Rocca Farm & Diamond Genetics
AQUILA PLANET DIVA ET	Planet x Shottle x Adam	Aquile	2184	567	2.95	Aquila Holsteins (IT)



Creek Oman Tabitha
Dam to the #2 Milking Planet in Europe



Broeks Betty VG-88 2yr.
1st Cropp dtr of Snowman



Calbrett Goldwyn Layla VG-89-CAN
Dam to the #1 Pronto in the breed!!!



Ven Dairy Mac Breesh VG-86 2yr.
#4 GTPI Mac in the breed

Top 25 GTPI Heifers Europe - Sired by young genomic sires (August 2011)

Name	Sire stack	Family	GTPI	NM	PTAT	Owner
OWN LOUETIME	Big Time x Goldwyn x Shottle	Walkup Bell Lou Etta	2564	853	3.79	Ven Dairy Holsteins (NL)
TIRSVAD BT NEMESIS	Big Time x Stol Joc x Oman	Neblina	2492	732	4.47	Tirsvad Holsteins (DK)
TIRSVAD BT NOMA	Big Time x Stol Joc x Oman	Neblina	2485	793	3.79	Tirsvad Holsteins (DK)
TIRSVAD BT NEMOLLA	Big Time x Stol Joc x Oman	Neblina	2321	724	2.87	Tirsvad Holsteins (DK)
BEEZE IDA 2	Big Time x Oman x Ronald	Butemare Ida O	2317	680	3.39	Beeze Holsteins (NL)
VEN DAIRY WILLIE 10	Big Time x Goldwyn x Durham	Whittier-Farms Lead Mae	2306	679	3.70	Ven Dairy Holsteins (NL)
HET MEER LUCKY SHOT 6	Atwood x Shottle x Addison	Abtshoeve Lucky Addi	2303	601	3.57	Het Meer Holsteins (NL)
YVETTE	Domain x Mascol x Form Brett	Coyne-Farms Yelena CRI	2283	646	3.60	German Owned
GP RAVENS FAMOUS-ET	Bowser x Goldwyn x Durham	Marwell Bstar E Raven	2267	640	2.84	Masterrind (DE)
BARNKAMPER MARILYN 354	Atwood x Planet x Shottle	Barnkamper Marilyn	2263	528	4.03	Barnkamper Holsteins (NL)
WAGENINGEN BERTHA 129	Exacter x Meint x Goldwyn	Wageningen B	2244	637	3.00	Hoeksma (NL)
KALB	Dorcy x Goldwyn x Shottle	Savage-Leigh Bellwood Linda	2239	596	3.51	German Owned
MS MALINA 5	Boxer x Jeeves x Oman	Pond-Oak NB Margot	2236	712	1.99	Booij (NL)
WILLEMS HOEVE BAILY 653	Atwood x Shottle x Champion	Regancrest Durham Bliss	2232	537	4.25	Willemshoeve Holsteins (NL)
TIRSVAD BT NOKIA	Big Time x Stol Joc x Oman	Neblina	2232	634	2.98	Tirsvad Holsteins (DK)
GP KENTUCKY-ET	Domain x Colby x Potter	Conant-Acres Gail	2231	559	3.54	Masterrind (DE)
BARBIE	Observer x Bolton x Shottle	Regancrest-PR Barbie	2230	537	4.03	German Owned
LEAGH	Sebastian x Goldwyn x Roy	UFM-Dubs Eroy	2223	567	3.42	Leagh Holsteins (IE)
PG KENTUCKY ET	Domain x Colby x Potter	Conant-Acres Gail	2221	640	3.03	Ponderosa&DiamondGeneticsFR
BTS-ANGELA	Explode x Goldwyn x Durham	Kingstead Chief Adeen	2209	450	4.59	France Owned
HUIJEN GEOSTAR SHOCK	Aftershock x Stol Joc x Oman	Grietje 80	2199	634	2.38	Huyben Holsteins (NL)
HH BIGTIME IDA	Big Time x Oman x Ronald	Butemare Ida O	2195	626	2.15	Dutch Owned
VEENHUIZER RAPHAELA	Dorcy x Goldwyn x Oman	Remarlinda	2194	602	2.95	Veenhuizer Holsteins (NL)
SOURETH RUBY DO 360	Domain x Boliver x BW Marshall	Ladys-Manor Ruby Jen	2190	594	2.93	Soureth Holsteins (NL)
SAHARA ATWOOD AMBROSIA	Atwood x Toystory x Stormatic	EK-Oseaana Ambrosia	2190	505	3.92	Sahara Holsteins (UK)

Top 25 GTPI Heifers Europe - Sired by proven sires (August 2011)

Name	Sire	Family	GTPI	G NM	G PTAT	Owner
NEERDUIST PLANET CHERSO	Planet x Shottle x Outside	Larcrest Cosmopolitan	2482	882	3.08	Neerduist Holst. & Diamond Genetics
BROEKS ALSFELD	Man-O-Man x Shottle x BWM	Broeks MBM Elsa	2470	839	2.99	Broekhuis Vee (NL)
BROEKS PLABET	Planet x Snowman x Shottle	Broeks Betty	2452	819	3.46	Broekhuis Vee (NL)
WILLSBRO EMILYANN ET	Planet x Shottle x Oman	Wabash-Way Emilyann	2439	765	3.25	Ponderosa Holsteins (ES)
CAPS MAIRY 14	Jeeves x Goldwyn x Oman	Caps Mairy	2386	813	3.12	Ponderosa, AllNure, DG & Cormdale
VEN DAIRY LIDIA 4	Snowman x Bolton x Boss Iron	Bertaiola	2381	741	2.78	Ven Dairy Holsteins (NL)
WILLSBRO EMILYANGEL ET	Planet x Shottle x Oman	Wabash-Way Emilyann	2372	780	2.78	E. Kueffner (USA)
ELITE POM	Planet x Shottle x Oman	Naurine	2370	782	2.55	Pommieri & Diamond Genetics FR
TRIONE PLANET UMA ET	Planet x Oman x Throne	Aquila Gene Bonnie	2362	857	2.15	Trione Holsteins (IT)
BOS PLANET LEONA	Planet x Goldwyn x Supersire	La Presentation Onelle	2362	778	3.00	U.T.E. Bos (ES)
DKR BAYLA	Garret x Shottle x Jocko Besne	SunnylodgePreludeSpottie	2360	793	2.46	Diamond Genetics France
KOEPON SUPER CLASSY 70	Superstition x Shottle x Simon	Vir-Clar de Classy	2356	743	2.91	Willsbro Holsteins (UK)
C.M.E. ROYAL BEEHIVE ET	Planet x Shottle x Durham	Regancrest-PR Barbie	2355	730	3.33	CME (IT)
EBA GRETA	Niagra x Toystory x Oman	Jocko Rosie	2350	744	2.58	GAEC Brilland (FR)
AMIGHETTIPLANETANNETTEET	Planet x Shottle x Boss Iron	Amighetti Shottle Ave	2343	769	2.84	Amighetti Holsteins (IT)
DG SPR CREAMY	Superstition x Marion x Oman	Ralma Christmas Cookie	2337	703	3.08	Gouden Kalf Syndicaat (NL)
AMIGHETTIGERARDALCESTIET	Gerard x Shottle x Boss Iron	Amighetti Shottle Ave	2329	699	3.15	Amighetti Holsteins (IT)
MOLENKAMPLUCKYSHOROU2M	Iota x Roumare x Shottle	Abtshoeve Lucky Addi	2326	674	3.00	Molenkamp Holsteins (NL)
UFM-DUBS SKY	Man-O-Man x Shottle x Roy	UFM-Dubs Eroy	2322	732	2.53	Sahara Holsteins (UK)
TASTUM M-O-M PANDORA-ET	Man-O-ManxGoldwynxOutside	Rabur Outside Pandora	2318	726	2.82	Tastum Holsteins (DK)
BALLYCAIRN PLANET MISSY	Planet x Shottle x Oman	Wesswood-HC Rudy Missy	2311	656	3.31	Willsbro Holsteins (UK)
EBA ELLA	Planet x Toystory x Oman	Jocko Rosie	2311	727	2.84	GAEC Brilland (FR)
MARS FROUKJE 520	SnowmanxShottlexChampion	Mars Froukje	2310	680	2.97	Mars Holsteins (NL)
DELTA BALY	Superstition x Shottle x Oman	Naurine	2305	798	1.79	CRV (NL)
MARS FROUKJE 518	SnowmanxShottlexChampion	Mars Froukje	2302	688	2.52	Flevo Genetics (NL)



Larcrest Cosmopolitan VG-87-USA
Dam to the #1 heifer in Europe



Caps Mairy 14
The #1 Jeeves in the Breed!!!



Elite Pom
GTPI +2370 from the Naurine family



DKR Bayla
The #1 Garret in the Breed!!

Top 25 GTPI outcross heifers Europe - without Goldwyn, Shottle or Oman blood (August 2011)

Name	Sire	Family	GTPI	G NM	G PTAT	Owner
YVETTE	Domain x Mascol x Form Brett	Coynce-Farms Yelena CRI	2283	646	3.60	German Owned
ANDERSTRUPNIAGRACHEMELLO	Niagra x Ramos x Laudan	Chemello Jocko Bengé	2279	693	2.89	Chemello Holsteins (IT)
GP KENTUCKY-ET	Domain x Colby x Potter	Conant-Acres Gail	2231	559	3.54	Masterrind (DE)
PG KENTUCKY ET	Domain x Colby x Potter	Conant-Acres Gail	2221	640	3.03	Ponderosa & Diamond France
DKR HEAVEN	Planet x Ramos x BW Marshall	Darlawn Marshall Heaven	2218	642	2.75	Diamond Genetics France
WILLSBRO NIAGRA PAMMY	Niagra x Baxter x Durham	Windy-Knoll-View Promis	2214	576	3.24	Willsbro Holsteins (UK)
PUTTERCREST 3	Planet x Jet Stream x Finley	Canyon-Breeze Abigail	2207	676	2.29	Italian Owned
MIENA BOLTON	Bolton x Ramos x Jester	Miena	2202	584	3.28	Dutch Owned
BERTAIOLA ALEXANDER 265	Alexander x Bolton x Boss Iron	Bertaiola	2198	680	2.34	Diamond Genetics & De Rith
SOURETH RUBY DO 360	DomainxBoliverxBWMarshall	Lady's-Manor Ruby Jen	2190	594	2.93	Soureth Holsteins (NL)
CABRI PLANET 96433 ET	Planet x Mtoto x Zebo	Hol-Stiens D	2190	723	1.96	Cabri (IT)
PLANET-LAUTAMILIA DOLMAN	Planet x Dolman x Titanic	Comestar Lautamie Titanic	2189	586	3.38	Rooze (NL)
ROYAL IDEVRA ELENA ET	Planet x Titanic x Addison	Ricecrest Southwind Kaye	2180	590	2.32	Italian Owned
GEGANIA LONAR K	Lonar x Bolton x Manager	Snow-N Denises Dellia	2167	589	2.72	Gegania Holsteins (IT)
LEAGH	Planet x Titanic x Durham	Savage-Leigh Licorice	2137	630	2.29	Leagh Holsteins (IE)
ANDERSTRUP PLANET CHER	Planet x Laudan x Jocko	Chemello Jocko Bengé	2135	664	2.37	Gerald Creed (UK)
AG JANNA	Ashlar x Buckeye x Manager	Sunnylodge Prelude Spottie	2125	686	1.04	Angeln Genetics (DE)
RINETTA NIAGRA STREAM ET	Niagra x Jammer x Stormatic	Delaberge Durham Lucille	2112	614	2.36	Rinetta (IT)
CERETTESE RELAX	Million x Stormatic x Mtoto	Hevea	2110	591	2.17	Cerettese Holsteins (IT)
DKR LEXUS	Stol Joc x Titanic x Durham	Savage-Leigh Licorice	2110	555	2.74	Bouw Holsteins (NL)
FANTASY REIA	Britt Prince x Ramos x Mixer	Tania	2109	689	1.36	Fantasy Holsteins (IT)
BROEKS PLADY	Planet x Mr. Burns x BW Marshall	Broeks MBM Elsa	2107	532	2.46	Broekhuis Vee (NL)
LIBU MILLION FIERA ET	Million x Mtoto x Mandel	Snow-N Denises Dellia	2107	600	2.37	Libu Holsteins (IT)
POLICY	Planet x Outside x Rudolph	Windy-Knoll-View Promis	2105	559	2.51	Flevo Genetics (NL)



Anderstrup Ramos Camil
Dam to the #2 GTPI Outcross hfr



Lady's-Manor Marcie Babe VG-86
Dam to Soureth Ruby Do



DKR Heaven
GTPI +2218 Planet x Ramos!!



DKR Lexus
Outcross grand dtr of Licorice

Top 25 GTPI outcross cows Europe - without Goldwyn, Shottle or Oman blood (August 2011)

Name	Sire	Family	GTPI	G NM	G PTAT	Owner
GANDY AFRODITE	Planet x Jardin x Murphy	Gandy Tara	2202	776	1.31	Gandy Holsteins (IT)
DELTA HENRIET	Jardin x Ramos x Russel	Henriet	2195	671	1.66	CRV (NL)
BICKLEYGATE ALPAG ROZA ET	Active x Laudan x Jocko Besne	IJsselvliedt Roza	2162	695	1.54	Bickleygate Holsteins (UK)
BERTAIOLA LIDIA ET	Bolton x Boss Iron x Mtoto	Bertaiola	2157	611	2.16	Vendairy Holsteins (NL)
ZANI AIRRAID DORY ET	Airraid Boliver x Emerson	Zani Steffi	2141	483	2.99	Zani Holsteins (IT)
56990083538	Planet x Ramos x Convincer	Winter-GreenBonitaElevation	2133	676	1.98	Italian owned
ROYAL IDEVRA EVA ET	Active x Titanic x Addison	Ricecrest Southwind Kaye	2130	571	2.00	Holstein Select (DE)
LA FELCE BAXTER UBS ET	Baxter x Lynch x Mattie G	Bomaz Dowle	2118	610	1.89	La Felce Holsteins (IT)
HOL-STIENS JAZZSTAR	Colby x Laudan x Jocko Besne	Hol-Stiens Dannix June	2110	558	2.41	Benthemmer Holsteins (NL)
CERES BAXTER OBAMA	Baxter x Mr. Sam x Farmer	Dixie-Lee Legacy	2110	580	2.68	Ceres (IT)
WOODMARSH BOLTON QUEEN	Bolton x Morty x Storm	Braedale Gypsy Grand	2106	484	2.83	Woodmarsh Holsteins (UK)
4318701582	Encinox Laudan x Jocko Besne	Walkup Bell Lou Etta	2097	660	0.85	Padkear Holsteins (DK)
ROYAL IDEVRA ELENA ET	Colby x Titanic x Addison	Ricecrest Southwind Kaye	2095	499	2.33	Royal Holsteins (IT)
EKEROD FRILLAN ULLAN	Laudan x Champion x Juror Ford	Ekerod Frillan Annuli	2094	554	2.55	Kataran Holsteins (FI)
KOEPON COL REGENIA 30	Colby x Stormatic x Durham	Regan-JoyDurhamRegenia	2087	477	3.02	W. N. Pon-Koepon (NL)
ET	Planet x Ramos x Convincer	Winter-GreenBonitaElevation	2087	610	2.01	Aquila (IT)
HUDDLESTONE BOLTON STEFFI	Bolton x Outside x Roy	Huddleston Steffi	2085	478	2.68	Huddleston Holsteins (UK)
ALL. MARGHERITA WORLD	Planet x D Fortune x Jocko	To-Mar Wayne Hay	2084	564	2.25	All. Margherita (IT)
DG BAXTER LAYLA	Baxter x Titanic x BW Marshall	Braechlwan Cleitus Pro	2082	514	2.80	Diamond Genetics France
CAMPOGALLO GAIA ET	Active x Laudan x BW Marshall	Kemview Mark Zsa Zsa	2079	570	1.90	Twin & Diamond Genetics (NL)
SAN CRISTOBAL ARNO BOLTON	Bolton x Jocko x Laton	San Cristobal Arno Laton	2078	516	2.26	San Cristobal (ES)
CAUSA NOSTRA	Bolton x Laudan x Durham	El-Dor Saber Pansy	2077	517	2.87	French Owned
MAY YARD ELSJE 392	Paramount x Ramos x Addison	Elsje	2072	590	1.50	CRV (NL)
CERETTESE ORBA	Toystory x Stormatic x Mtoto	Hevea	2072	466	2.68	Cerettese Holsteins (IT)
GO-FARM JINNY ET	Active x Skywalker x Mtoto	Pirocco Ettorina	2070	628	1.30	Go-Farm Holsteins (IT)



Bertaiola Bolton Lidia VG-86 2yr.
Dam to the #1 Snowman & Alexander



Campogallo Active Gaia VG-86 2yr.
Active x Laudan x ZSA ZSA family



Idevra Royal Eva VG-87-IT 2yr.
Active from the Southwind Kaye's!!



DG Baxter Layla
From the Cleitus Pro's!

Top 10 PTAT Cows Europe (August 2011)

Name	Sire	Family	GTPI	G NM	G PTAT	Owner
GLASSON JD GOLDWYN GLORA	Goldwyn x Durham x Blackstar	Donavan Sheik Glorinette	2071	307	4.34	Glasson Holsteins (UK)
STERNDALE ASHLYNS GOLD	Goldwyn x Durham x Encore	Tri-Day Ashlyn	1984	282	4.01	Pearson Farm (UK)
ANYA	Shottle x Champion x Lee	Kingstead Chief Adeen	1986	343	4.00	Bolleholster Holsteins (NL)
PJP EXTASE	Goldwyn x Lheros x Jocko	PJP Uracile	2024	344	3.95	Earl PJP Holsteins (FR)
GIESSEN CINDERELLA 22	Bolton x Shottle x Durham	Glenridge Citation Roxy	2260	604	3.83	Giessen Holsteins (NL)
HH VARIETE CHARITY ET	Goldwyn x Champion x Starleader	Hanoverhill Raider Charity	1875	222	3.80	Huitin Holstein (FI)
SMIDDIEHILL AMBROSIA	Toystory x Stormatic x Encore	Tri-Day Ashlyn	1875	179	3.77	Sahara Holsteins (UK)
DENMIRE GWYN MARIE 102	Goldwyn x Shottle x Morty	Denmire Prelude Marie	2344	697	3.66	Denmire Holsteins (UK)
GIESSEN CINDERELLA 20	Bolton x Shottle x Durham	Glenridge Citation Roxy	1942	334	3.65	JK Eder Holsteins & DG (NL)
FARGO	Pagewire x Durham x Approval	Penn-Gate Skychief Finesse	1960	287	3.63	Zuchtbetrieb Siepermann (DE)

Top 10 PTAT Heifers Europe (August 2011)

Name	Sire	Family	GTPI	G NM	G PTAT	Owner
BTS-ANGELA	Explode x Goldwyn x Durham	Kingstead Chief Adeen	2209	450	4.59	GIE Holstein Forez (FR)
TIRSVAD BT NEMESIS	Big Time x Stol Joc x Oman	Neblina	2492	732	4.47	Tirsvad Holsteins (DK)
GIESSEN CINDERELLA 50	Atwood x Shottle x Durham	Glenridge Citation Roxy	2068	344	4.40	Giessen Holsteins (NL)
WILLEMS HOEVE BAILY 653	Atwood x Shottle x Champion	Regancrest Juror Brina	2232	537	4.25	Willemshoeve Holsteins (UK)
WILLSBRO DESTROY EDDA	Destry x Shottle x Aaron	Edda	2078	337	4.21	Willsbro Holsteins (UK)
BOLLEHOLSTER ANYA 2	Sanchez x Shottle x Champion	Kingstead Chief Adeen	1970	286	4.20	Bolleholster Holsteins (NL)
GIESSEN BRITNEY 10	Atwood x Jasper x Throne	Regancrest Juror Brina	1865	175	4.18	Giessen Holsteins (NL)
EDENORDINARY GWYN PARADISE	Goldwyn x Dundee x Gibson	Vandyk-K Integrity Paradise	2144	460	4.14	Edenordinary Holsteins (UK)
GIESSEN CINDERELLA 38	Goldwyn x Bolton x Shottle	Glenridge Citation Roxy	2007	356	4.12	Giessen Holsteins (NL)
WILLEMS HOEVE BAILY 622	Atwood x Shottle x Champion	Regancrest Juror Brina	2058	390	4.10	Willsbro Holsteins (UK)



Amlaird Lee Alece EX-94
Grand dam to Anya!!



BTS-Angela
#1 PTAT in Europe!! PTAT +4.59



Farnear-TBR Bailey VG-87-USA 2yr.
2 dtrs in European Top 10 PTAT



PJP Uracile EX-92-FR
Dam to #4 PTAT Cow, Extase

ONE OF THE GREATEST PRONTO'S

SEXED embryo by Scientific DETOX RC
selling in the Eurogenes Online Embryo Sale
(October '11, www.eurogenes.com)

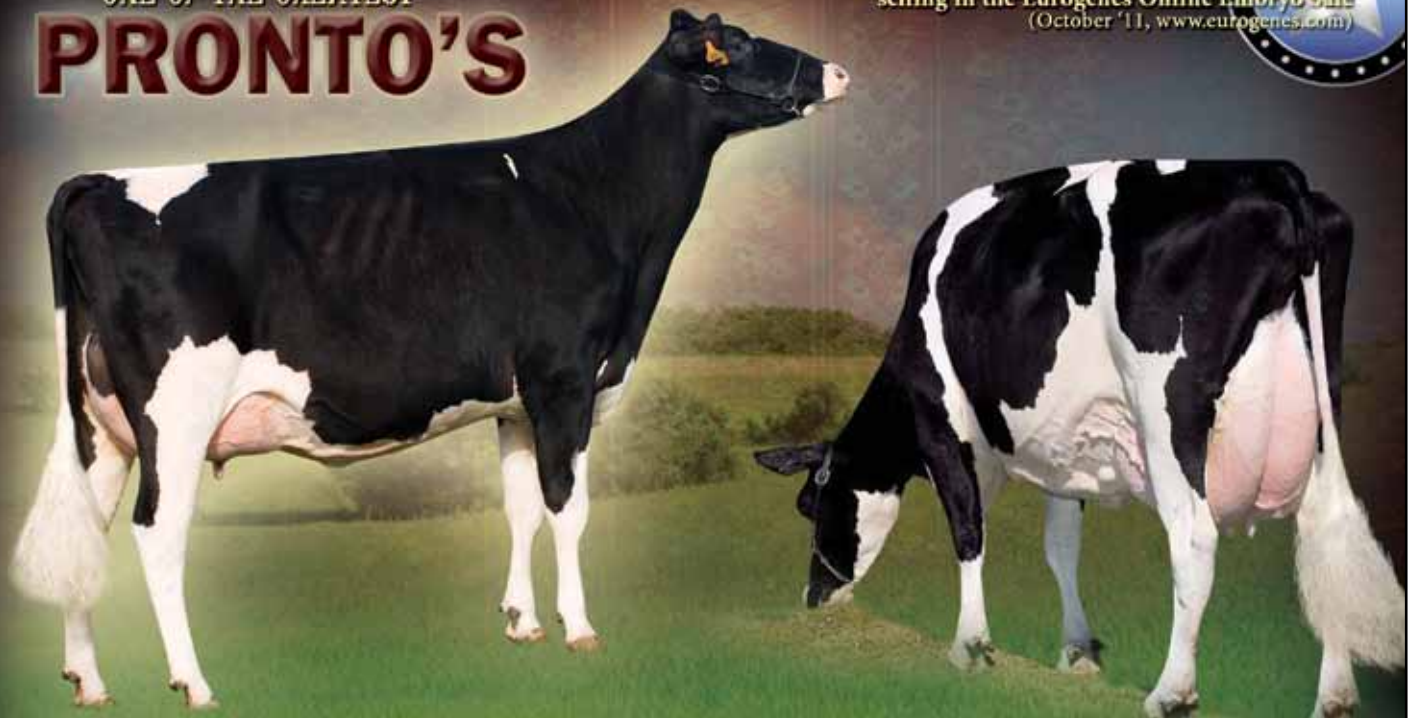

ORD RALMA DRONTO VG-87-NL VG-88-MS 2yr. (PTAT +3.17, 04/11)

Pronto x EX-91 x Ralma Durham Fireball EX-92-USA x Ralma Juror Faith EX-92-USA Ralma Durham Fireball EX-92-USA (Gr. Dam)

1st. Jr. 2-Yr. Old Pesse 2011 | 1st Lattenberg 2009 | 4th National HHH Show 2010

Close family member to the proven sires Cricket (GRV), Focus (GRI), Crown (Select Sires) & more....

Close family member to Ralma Goldwyn Carmel EX-92-USA, and her dtr Baxter Caramel VG-89-CAN 2yr., which sold for \$ 100,000

For more information you can contact us

DJM Genetics | Wetering Oost 14A | 8363 TJ Wetering (NL)

Tel. +31 (0)6 30102955 | Email. martijndejonge9@hotmail.com | www.eurogenes.com/djmggenetics

Sparkling DIAMOND

A package of Type & Genomics
from the unique cow family,
the one and only Roxy EX97
Queen of the Breed!

- VG-86 Goldwyn
- x VG-87 Blitz
- x VG-89 Durham
- x EX-92 Encore
- x VG-88 Highlight
- x Tony Rae EX-96
- x TT Roxette EX-94
- x Roxette EX-90
- x Roxy EX-97

Sparkling DIAMOND VG86

PTAT +2.88 | Rear Udder H. +4.98 | FUA +3.32 | RUW +4.111!

HOKOVIT BEST

Bolton x Goldwyn x Blitz

A Milkcracker at BWS Germany/Genepool

GTPI +1856/ PTAT +2.63! Milk: +1711!

Create your own **BEST** with
embryos from Shamrock and Explode
out of the SPARKLING Diamond from Switzerland!

Industriestrasse 27, CH-4922 Bützberg

Tel: +41 (0)62 958 80 80 Fax: +41 (0)62 963 23 82

E-Mail: hokovitgenetics@hokovit.ch www.hokovit.ch/genetics

HOKOVIT GENETICS

LEADING IN BREEDING AND FEEDING



Cow Power from Eastside & Lewisdale

Eastside Lewisdale Gold *Missy* EX 95

We Own Missy's Only Sanchez Daughter

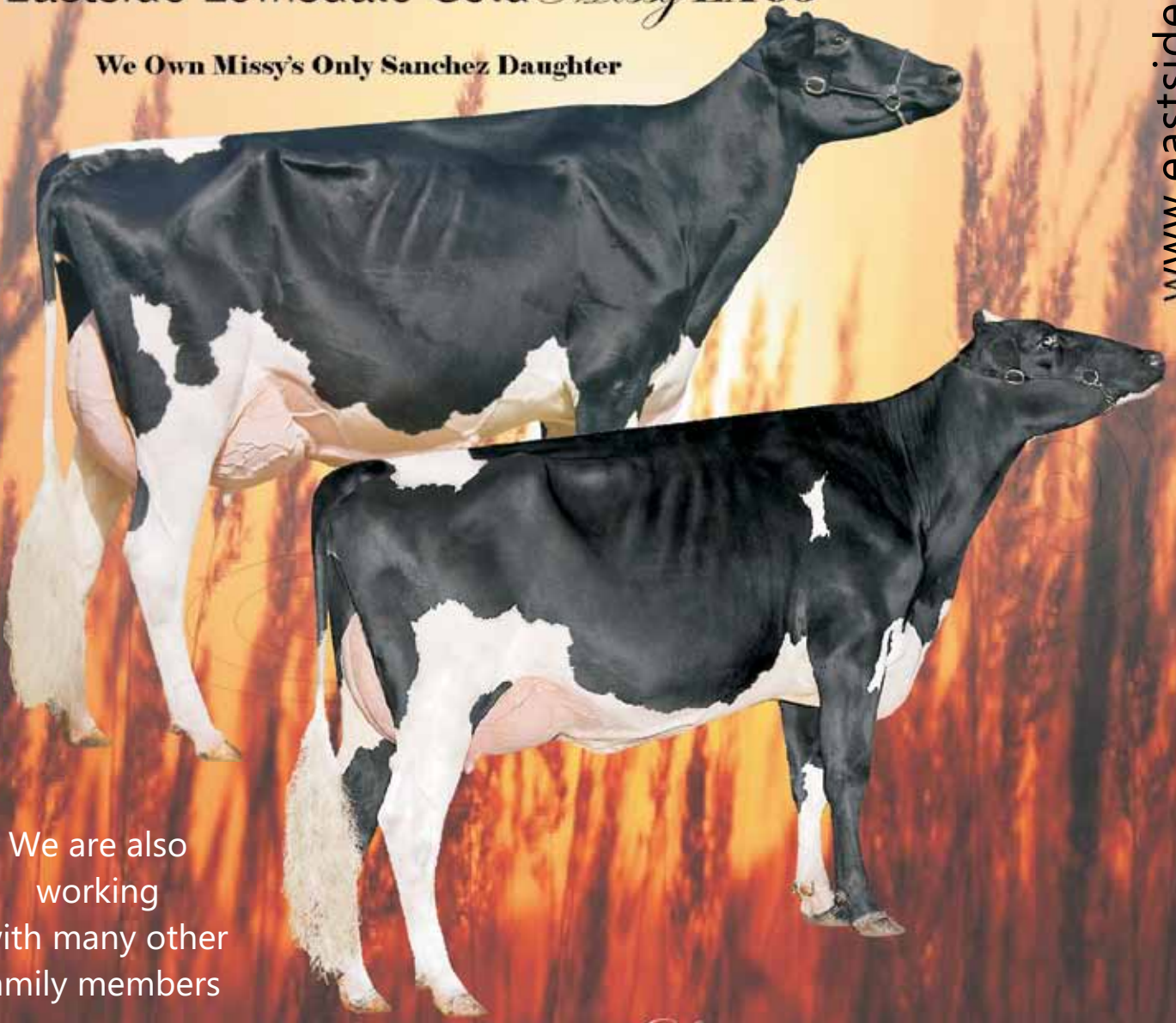

www.eastsideholsteins.com

Designs by Maria Jones

We are also
working
with many other
family members

Lewisdale Goldwyn *Loree* VG-88 2YR

1st Senior Two Yr Old & Intermediate Champion Atlantic Summer Classic 2011

Next Dams: Idee Integrity Lauren VG-88, Lydia EX 92 18*DOM

Same Great Family as Lynley, Lotto & Licorice

Loree has a March Dundee daughter owned by Lewisdale!

Master Breeder Herd
330 Frenchfort Rd RR#3 Charlottetown
PE C1A 7J7 Canada
Bloyce Thompson Cell (902) 629-5176
Email: eastsideholsteins@hotmail.com
Marketing Manager Maria Jones (902) 393-2770

Eastside
HOLSTEINS

LEWISDALE FARMS

Lewis Bros-Master Breeder Herd
776 York Rd. Route 25 York PE Canada C0A 1P0
Jamie Lewis Cell (902) 628-6549
Email: jimandlewisbrothers@pei.sympatico.ca

Twin Genetics new exciting additions...

Vote
Gaia in your
Favorite Active
Contest



Campogallo Active Gaia VG-86-IT 2yr.
 US 08/11 NM \$ 570 / DPR +3.1 / PTAT +1.90 / GTPI +2079
 - Top 20 GTPI Outcross cow in Europe
 - Contracted World Wide for the Global Major AI Stations
 Active x VG-89 Laudan x BW Marshall x Mtoto x Blackstar Zita cow



Ralma Planet Tabea NC
 US 08/11 NM \$ 742 / PTAT +2.56 / GTPI +2259
 - The #2 GTPI Milking Planet in Europe!!
 - Just fresh and looks very promising! Easily VG 2yr.
 Planet x Oman x Outside x Ralma Juror Faith cow family

Twin Genetics

Meppelink - Broekkampsdijk 23 - 7751 SP Dalen (NL)
www.eurogenes.com/twin



For enquiries and contracts you can contact Diamond Genetics
 Tel. +31 (0)38 4608609 - Email. info@diamond-genetics.nl
www.diamondgenetics.nl

Exclusive Opportunity sells!

DOMAIN calf sells in the Eurogenes Online Heifer Sale (October 13 - November 3)



MORNINGVIEW REGGIE PAM EX-91-USA

4th generation EXCELLENT in a row!!
 High GTPI possibilities with this family!

DOMAIN x NC Shottle
 (looks very promising, VG Guarantee)
 x Morningview Reggie Pam EX-91-USA
 x 3 Generations EXCELLENT

Morningview-UR Domain Princess will be pictured &
 Genomic tested prior to the sale

Uwe Riebenschahm - Reinchelsheim, Germany. Tel - +49 (0) 1515 479 3790
 Email- uwe.riebenschahm@arcor.de Web- www.eurogenes.com/riebenschahm

Showtime!

Show articles and more...

Choice from over 200 products

- Distribution through whole Europe
- Web-shop products directly available from stock
- You simply order via internet
- Looking for a specific product?
It's our pleasure to help you!



Livestock Show Equipment
 Wilhelminastraat 1
 2865 XP Ammerstol, NL
 Tel.: (+31) 651 527 489
 Fax : (+31) 182 350 297
 E-mail: info@showequip.com

www.showequip.com

Eclipse
HOLSTEINS

Leading Australian
GENETICS



Ross Eastwood

Eclipse Goldwyn *Deanne* VG 88 - (91 Mammary)

1.11 yrs 8204L 288kgP 3.51% 335kgF 4.08% 305d PI 116

Fresh on her 2nd calf

GOLDWYN DEANNE HAS HAD 14 SONS OR GRANDSONS GENOMICALLY TESTED
12 OF THEM HAVE BEEN SOLD TO AI CENTRES

Dam: Krezanda Fabulon Deanne VG 89

2nd Dam: Krezanda Donor Deanne EX 90

3rd Dam: Krezanda Basar Deanne VG 88 (Max at the time)

4th Dam: Tarinka Park Mascot Deanne EX4E

AUSTRALIAN COW OF THE YEAR 2005

Spring Sensation SALE

October 4th 2011

Finley - New South Wales - Australia

**Selling Goldwyn Deanne's MANOMAN, WILLCOY AND CARDINAL RC (s. Talent) daughter's
together with her maternal sisters by WISEPOINT RC (s. Talent) and PLANET.**

ALL OF THESE HEIFERS ARE OPEN & OF FLUSH AGE AND IF PURCHASED BY INTERNATIONAL INTEREST CAN BE HOUSED AND FLUSHED FOR EXPORT.
NB. SHEMA JEEVES CAMERON 2419 GTPI 3.95PTAT 8/11 is available in Australia for use in ET for Export to Europe and Canada.

Further Information

WWW.ECLIPSEHOLSTEINS.COM



ECLIPSE HOLSTEINS

RICHARD HULL

PHONE: +61 419 951 810

EMAIL: eclipse_embryo@bigpond.com

Genomic Giants USA

Top 25 GTPI Cows USA (August 2011)

Name	Sire stack	Family	GTPI	G NM	G PTAT	Owner
STRAUSSDALE PLANET ELLA	Planet x Shottle x Spike	Brandts Encore Edith	2371	779	3,09	Straussdale Holsteins LLC
GLEN-TOCTIN BOLT LUCILLE-ET	Bolton x Oman x Aaron	Unicorn Blackstar Lilly	2350	693	2,86	Brian & Wendy Fust
DE-SU 7012-ET	Shottle x Oman x BW Marshall	De-Su BWM Georgia	2330	693	3,02	De Su Holsteins LLC
TEEMAR SHOTTLE ALOHA-TW	Shottle x Oman x BWM	Dixie-Lee Aspen-ET	2313	717	2,69	Mark P. Paul
CO-OP BOLIVER YOYO-ET	Boliver x Form Bret x Manfred	Milkworth Manfred Yadda	2300	744	2,28	Genesis Cooperative Herd
LARCREST CLEVER-ETS	Planet x Shottle x Outside	Larcrest Juror Chanel	2280	711	2,39	Chad Felten
RONELLEE BOLIVER DREARY-ET	Boliver x Outside x Rudolph	Select Mark Dolly	2276	733	2,46	Tim Clark, Tranquillity Farms
UNIQUE-STYLE BOLTON MONEY	Bolton x Rolex x Trent	Pasen Leadman Madam	2274	698	2,82	Bacon-Hill Holsteins LLC
RICHMOND-FD BLV LILY-ET	Boliver x Oman x BW Marshall	Beachlawn Blwood L Lilly	2269	778	2,16	Charles A., Jr. & John L. Ri
SULLY SHOTTLE MAY-TW	Shottle x Oman x BWM	Poly-Kow Rudolph Mink	2262	606	2,80	Darin Meyer
GOLD-N-OAKS MARABELL-ET	Ramos x Shottle x Morty	Gold-N-Oaks M Family	2261	648	2,81	John & Judy Swenson
COOKIECUTTER WOOD	Shottle x Goldwyn x Champion	Snow-N Denises Dellia	2261	537	3,72	Phillip Wilson, Kyle M. Gett
BRANDT-VIEW COLBY KIMBER-ET	Colby x Potter x BW Marshall	Chan-Lee Aerostar Glare	2257	691	2,79	Karl D. & Daniel A. Brandt
OCD PLANET DIAMOND-ET	Planet x Elegant x Durham	Windsor-Manor Rud Zip	2253	660	3,04	Claynook Farms Ltd.
SULLY PLANET MONTREAL-ET	Planet x Shottle x Oman	Poly-Kow Rudolph Mink	2250	620	2,65	T, R & M Simon, B & T Rauen
LARS-ACRES FELICES FAME-ET	Goldwyn x Durham x Outside	Markwell E Bstar Raven	2249	633	3,21	Gordon & Jonathan Lamb & Jim
SPEEK-NJ SHOTTLE ELLEN-ET	Shottle x Elegant x Durham	GBM Val Blackstar Jean	2248	649	2,76	Ben M. & Jane A. Hughes
KEVREL SHOTTLE MAY-ET	Shottle x BWM x Patron	Da-Net Patron Pansy	2247	580	3,37	Steven S., Emanuel J. & James
LARCREST CRIMSON-ET	Ramos x Shottle x Outside	Larcrest Juror Chanel	2246	692	2,41	Jon E. Larson
SEAGULL-BAY OMAN MIRROR-ET	Oman x Manat x Celsius	Lynmead Celsius Minnow	2241	701	2,05	Gary & Bruce Roylance
GLORYLAND-LB LINETTE RAE-ET	Goldwyn x Zenith x Rudolph	Glenridge Citation Roxy	2241	568	3,68	Hartline Valley Farms, Inc.
WHITTAIL-VALLEY PNT DANI-ET	Planet x Outside x Brett	Snow-N Denises Dellia	2241	667	2,49	Whittail Valley Dairy LLC
POTTERS-FIELD BOJA 9854-ET	Planet x Outside x Rudolph	O-C-E-C Bellwood Baby	2235	779	1,62	Gerald Douglas Young & James
LONE-OAK-ACRES PS REESE-ET	Shottle x Goldwyn x Durham	Snow-N Denises Dellia	2233	557	3,07	John Joseph Sauber
LARCREST COSMOPOLITAN	Shottle x Outside x Juror	Larcrest Juror Chanel	2232	552	3,48	Jon E. Larson



Co-Op Boliver Yoyo VG-85 2yr.
The World's #1 Outcross cow



Larcrest Cosmopolitan VG-87 2yr.
She is with 3 dtrs in Top 25!!



Gold-N-Oaks Marabell VG-87 2yr.
#1 GTPI Ramos daughter



De-Su 7012 VG-87
#1 Shottle daughter

Top 25 GTPI heifers USA

(August 2011)

Name	Sire stack	Family	GTPI	NM	PTAT	Owner
DE-SU 199-ET	Watson x Oman x Rudolph	Wesswood-HC Rudy Missy	2681	3,31	1027	De Su Holsteins LLC
MISS OCD ROBST DELICIOUS-ET	Robust x Planet x Elegant	Windsor-Manor Rud Zip	2639	3,22	1033	Jonathan Lamb
WELCOME BOOKEM ETTY-ET	Bookem x Million x Sharky	Welcome Amel Eve-ET	2636	3,43	1034	William H. Peck
MS PRIDE PLNT TASKET 788-ET	Planet x Shottle x Laudan	Honeycrest Patron Tanya-ET	2595	2,98	1006	Genesis Cooperative Herd
S-S-I SHAMROCK MAGIC7368-ET	Shamrock x Shottle x Oman	Lynmead Celsius Minnow-ET	2585	3,21	976	Select Sires, Inc.
LADYS-MANOR PL SHAKIRA-ET	Planet x Shottle x Mandel Debut	Ladys-Manor Ruby Jen	2581	3,77	988	De Su Holsteins LLC
S-S-I SHAMROCK MENNA7392	Shamrock x Shottle x Oman	Lynmead Celsius Minnow-ET	2579	2,89	1020	Select Sires, Inc.
S-S-I BOOKEM MODESTO7269	Bookem x Shottle x Oman	Lynmead Celsius Minnow-ET	2568	3,08	919	Select Sires, Inc.
TRANQUILLITY AC DREARY TRAC	Observer x Boliver x Outside	Select Mark Dolly	2564	2,95	980	Tranquillity Farms
LEADERWIN DOMAIN MIST-ET	Domain x Jeeves x Shottle	Da-Net Patron Pansy	2559	4,72	837	Gordon & Jonathan Lamb
MILLER-FF BOOKEM ESTHER-ET	Bookem x Shottle x Goldwyn	UFM Dubs Eroy	2556	3,95	857	Joshua R. & Robert J. Miller
FLY-HIGHER OBSERV MICA-ET	Observer x Bolton x Shottle	Hendel Durham Mitzi 1390	2552	4,22	803	Fly-Higher Holsteins LLC
JIMTOWN OBSERVER NADINE-ET	Observer x Shottle x Champion	Clay-Bern Commotion Nita	2539	3,67	891	James Hackmann
SANDY-VALLEY ROBUST RUBY-ET	Robust x Planet x Bolton	Snow-N Denises Dellia	2538	2,69	967	David, Patrick, Frank, Jr. &
LARCREST COMICAL-ET	Robust x Planet x Shottle	Larcrest Juror Chanel	2535	2,88	968	Jon E. Larson
DE-SU 385-ET	Domain x Planet x Shottle	Sully Shottle May-TW	2534	3,17	905	Darin Meyer
EVANS-H S MIRACLE PRINT-ET	Super x Roumare x Lancelot	Ralma Juror Faith	2530	2,40	905	Scott M. Evans
LANGS-TWIN-B CHRISTA-ET	Observer x Shottle x Finley	Ralma Juror Faith	2528	3,87	802	Christa Syndicate
FARNEAR READY FOR ADEEN-ET	Robust x Shottle x Buckeye	MD-Delight Durham Atlee	2525	3,70	867	Rick & Tom Simon
LEADERWIN OBSRVR MARANDA	Observer x Jeeves x Shottle	Da-Net Patron Pansy	2519	3,67	874	Steven S., Emanuel J. & James
COYNE-MCGARR OBSR BARBIE	Observer x Shottle x Goldwyn	Regancrest-PR Barbie-ET	2516	3,71	823	Select Sires, Inc.
LARCREST CAKE-ET	Super x Shottle x Outside	Larcrest Juror Chanel	2508	3,39	832	David, Patrick, Frank, Jr. &
GOLDEN-OAKS OBSRVR DIXIE-ET	Observer x Shottle x Goldwyn	Kerndtway Jolt Daisy	2506	3,45	883	Mark W. Kerndt
S-S-I SNOW MALENA 7514-ET	Snowman x Shottle x Oman	Lynmead Celsius Minnow-ET	2505	2,45	923	Select Sires, Inc.
DE-SU 393-ET	Domain x Shottle x Oman	De-Su BW Marshal Georgia	2501	3,78	807	De Su Holsteins LLC

Top 25 GTPI RC & R&W

- From American tested animals (August 2011)

Name	Sire	Family	GTPI	G NM	G PTAT	Owner
KHW SUPER ADERYN RC	Super x Goldwyn x Durham	Kamps-Hollow Altitude	2328	698	3,29	Tom J Schmitt
CO-OP CASSINO 3980 RC	Cassino x Oman x Marathon	Starstruck J Penny Red	2303	812	1,98	Genesis Cooperative Herd
HIGH-SPIRE DEMPSTERRAQUEL RC	Dempster x Shottle x Detroit	Markwell Bstar E Raven	2289	725	2,90	Kevin High
KENMORE DMN SIZZLE RAE RC	Domain x Shottle x Goldwyn	Scientific Debutante Rae	2279	553	4,10	Kenneth H. Larson
CURR-VALE OBSERVER DELTA RC	Observer x Goldwyn x Durham	Pineyvale Outside Apple	2270	588	3,28	Gordon & Jonathan Lamb
LADINODALE ARETHA-RED	Destry x Lawn Boy x Paradox	Dreamstreet Enhancer Alicia	2268	678	2,72	Dennis A. Gunst
REGANCREST DESTRY LYNDE RC	Destry x Shottle x Sept Storm	Miss Celsius Lorena	2268	617	3,27	Regancrest Holsteins
MORNINGVIEW LOGAN RC	Destry x Shottle x Oman	Whittier-Farms Lead Mae	2254	654	3,19	Select Genetics LLC, Velthuis
BOSSIR SECURE RODA-RED	Secure x Redline x Rubens	DRA August	2251	666	2,81	Tony T. Bos
CURR-VALE OBSERVE DESIRE RC	Observer x Goldwyn x Durham	Pineyvale Outside Apple	2250	694	2,80	Jessica Mae Currie
MORNINGVIEW DESTRY LORI RC	Destry x Shottle x Oman	Whittier-Farms Lead Mae	2230	575	3,37	Tom J. Schmitt
MORNINGVIEW DESTRY LUCAS RC	Destry x Shottle x Oman	Whittier-Farms Lead Mae	2229	583	3,55	Tom J. Schmitt
BUCKNELL DESTRY DANACA RC	Destry x Colby x Shottle	Ricecrest Ned Boy Doreen	2225	547	3,66	Leroy H. Hoover
WELCOME DESTRY PETRO RC	Man O Man x Goldwyn x Lichtblick	Welcome Stock family	2222	584	3,13	Rick & Tom Simon & Mark Butz
GIL-GAR DESTRY VALIANT RC	Destry x Shottle x Oman	Gil-Bar V family	2217	618	3,10	Henry & Brent Stelling
KAMPS-HOLLOW PLANET AIM RC	Planet x Paradox x Durham	Kamps-Hollow Altitude	2214	689	2,32	Richard Kamps
CURR-VALE OBSERVER AVON RC	Observer x Forge x Durham	Pineyvale Outside Apple	2209	640	2,79	Jessica Mae Currie
GALESTONE ND SHAMPOO-RED	Destry x Advent x Rubens	Glenridge Citation Roxy	2199	513	4,10	Nolan M. & Doretta F. Druist
MS APPLES AINSLEY RC	Goldwyn x Regiment x Durham	Kamps-Hollow Altitude	2194	547	3,68	Apple Partners, LLC
KHW FREDDIE AKEMI RC	Freddie x Goldwyn x Durham	Kamps-Hollow Altitude	2188	653	2,69	High Altitude Syndicate
MS CARMEL APPLE-RED	Destry x Regiment x Durham	Kamps-Hollow Altitude	2183	527	3,88	Apple Partners, LLC
OUR-FAVORITE EP DMI-GOLD RC	Man O Man x Goldwyn x Durham	Scientific Debutante Rae	2175	578	2,58	Sexing Technologies
APRIL-DAY LK AVOLA-RED	Lion King x Shottle x Rubens	Cityview Ruby Red	2170	632	2,53	Edward Peck & Fertile Ridge
PALMYRA M-O-M MANHATTAN RC	Man O Man x Redman x Outside	Windsor-Manor Del May	2169	634	2,07	Ryan William Shank
ESKDALE DESTRY LADY RC	Destry x Mr Burns x Outside	Double-G Rubens Lindsay	2168	437	4,23	Eskdale Dairy

Top 25 GTPI cows and heifers USA

- without Goldwyn, Shottle or Oman blood (August 2011)

Name	Sire	Family	GTPI	G NM	G PTAT	Owner
WELCOME BOOKEM ETTY-ET	Bookem x Million x Sharky	Welcome Garter Every-ET	2636	1034	3,43	William H. Peck
SANDY-VALLEY DOMAN TWIST	Domain x Ramos x Tesk Terry	Ricecrest Ned Boy Noreen	2468	818	3,35	Sandy-Valley Farm
BEN-AKERS PLANET LUISE26	Planet x Jose x Ramos	Ricecrest Ned Boy Noreen	2455	936	2,44	Roger, Amos & Ivan Benedict
TRANQUILLITY AC DREARYS-ET	Bookem x Boliver x Outside	Select Mark Dolly	2441	863	2,64	Tim Clark
MISS OCD DORCY DREAM-YES	Dorcy x Planet x Elegant	Windsor-Manor Rud Zip	2438	828	3,15	Select Sires, Inc.
CO-OP PLANET CLASSY-ET	Planet x Ramos x Garter	Bomaz Garter 2796-ET	2404	871	2,15	Genesis Cooperative Herd
TRANQUILLITY AC DREARYS	Bookem x Boliver x Outside	Select Mark Dolly	2397	792	2,87	Tim Clark
RONELEE HERO DONALYNN	Hero x Outside x Rudolph	Select Mark Dolly	2389	667	4,28	Sherman Polinder
BRANDT-VIEW DOMAIN DUSTY	Domain x Colby x Potter	Conant-Acres BWM Ginny	2388	768	3,16	Daisy Farms LLC
CO-OP DRYHOUSE DM FIONA	Domain x Michael x Form Bret	Ammon Farms Duster Natcho	2382	830	2,84	Michael P. Yoder
MISS OCD DORCY DREAMY-ET	Dorcy x Planet x Elegant	Windsor-Manor Rud Zip	2376	735	3,39	Mark Edward Henderson
NORTH-ECHO BOOKEM 2305	Bookem x Form Bret x Debut	Pen-Col Mascot Deanna	2371	843	2,83	Clear Echo Farm LLC & North
EILDON-TWEED BOOK BEL-TW	Bookem x Dex x Webster	Eildon-Tweed B Family	2360	742	2,89	David R. Wood
PINE-TREE DOMINGO MELODY	Domingo x Jinx x Outside	Wesswood-HC Rudy Missy	2357	767	2,82	Matthew J. Steiner
KINGS-RANSOM DORC DEXTRA	Dorcy x Baxter x Mtoto	Pen-Col Mascot Deanna	2357	764	3,10	Jeffrey L. King
COYNE-FARMS DOMAIN DEB	Domain x Bret x Rudolph	Coyne-Farms Bret Daffers	2355	742	3,09	Coyne Farms, Inc.
EASTVIEW BOWSER BLING LL	Bowser x Planet x Buckeye	Eastview Duster Mark Lady	2354	762	2,96	Daisy Farms LLC
S-S-I DOMAIN BRYLEE 7079-ET	Domain x Planet x Lynch	Olmar Durham Baby Bumble	2344	693	3,48	Select Sires, Inc.
JK-GOLD DORCY PASTRY-ET	Dorcy x Toystory x Outside	Rabur Outside Pandora	2343	717	2,90	Corwin Holtz & True Farms In
BEN-AKERS PLANET LUISE24	Planet x Ramos x Lucente	Ricecrest Ned Boy Noreen	2339	854	1,84	Roger, Amos & Ivan Benedict
SIEMERS BOOKEM ATLEE-ONE	Bookem x Toystory x Adam	MD-Delight Durham Atlee	2334	673	3,64	Siemers Holstein Farms, Inc.
POTTERS-FIELD BOJA 9853-ET	Planet x Outside x Rudolph	Spring-Born Cletius Bess	2331	779	2,61	Gerald Douglas Young & James
POTTERS-FIELD PL BJ11714-ET	Planet x Baxter x Outside	Spring-Born Cletius Bess	2331	816	2,46	Gerald Douglas Young & James
BOSSIDE 5-S-I BWSR 7171-ET	Bowser x Michael x Mascol	Milkworth Manfred Yadda	2331	718	2,64	Select Sires, Inc.
PINE-TREE 4121REUBN 473	Reuben x Active x Wizard	Wesswood-HC Rudy Missy	2329	824	2,32	Matthew J. Steiner

Top 20 PTAT Heifers USA (August 2011)

Name	Sire	Family	GTPI	G NM	G PTAT	Owner
COYNE-MCGARR BEWILDERED	Dorcy x Shottle x Goldwyn	Regancrest-PR Barbie-ET	2364	627	4,77	Daniel McGarr & Coyne Farms,
SIEMERS DOMAIN BEAUTIFY	Domain x Goldwyn x Durham	Regancrest-PR Barbie-ET	2273	490	4,74	Siemers Holstein Farms, Inc.
LEADERWIN DOMAIN MIST	Domain x Jeeves x Shottle	Da-Net Patron Pansy	2559	837	4,72	Gordon & Jonathan Lamb & Jim
FARNEAR-TBR-BH BENSAAE	Sebastian x Goldwyn x Toystory	Regancrest-PR Barbie-ET	2234	473	4,67	T, R & M Simon, B & T Rauen
MS WABASH-WAY ATWD EMILY	Atwood x Shottle x Oman	Whittier-Farms Lead Mae	2256	465	4,57	Stanton Bros. Ltd.
REGANCREST-GV O BRAZALIA	Observer x Shottle x Durham	Regancrest-PR Barbie-ET	2266	552	4,53	Lesperron Holstein, Inc.
FARNEAR-TBR BOWSR BOYANA	Bowser x Mac x Shottle	Regancrest-PR Barbie-ET	2453	657	4,52	Tim & Luke Rauen & Tom & Ric
DE-SU 9842-ET	Atwood x Shottle x Oman	De-Su BWM Georgia	2446	680	4,52	De Su Holsteins LLC
SCIENTIFIC KAT BELLE RAE-ET	Braxton x Goldwyn x Durham	Scientific Debutante Rae	1699	0	4,46	Scientific Holsteins
FARNEAR ALICE OF ADEEN-ET	Atwood x Shottle x Buckeye	MD-Delight Durham Atlee	2385	677	4,45	Rick & Tom Simon
FARNEAR BROCADE BRIDGE	Aftershock x Goldwyn x Durham	Regancrest-PR Barbie-ET	2155	453	4,42	Rick & Tom Simon
KLASSIC ATWOOD BUTTERNUT	Atwood x Shottle x Durham	Regancrest-PR Barbie-ET	2092	383	4,42	Bradley Hill
JIMTOWN DOMAIN NETANIA	Domain x Shottle x Champion	Clay-Bern Commotion Nita	2324	584	4,41	James Hackmann
DUCKETT-BH ATWOOD SHEILA	Atwood x Shottle x Freelance	Wilsona Freelance Sizzle	2181	437	4,39	Sexing Technologies
REGANCREST C BELLARI-ET	Chairman x Shottle x Durham	Regancrest-PR Barbie-ET	2170	453	4,39	William, Francis, Charles &
FARNEAR ATWOOD MILLI-ET	Atwood x Shottle x Blitz	Braedale Gypsy Grand	2186	532	4,37	Rick & Tom Simon
VISION-GEN SHF AS D12131	Aftershock x Goldwyn x Outside	Ms Kingstead Chief Adeen	2295	568	4,36	Corey C. Wolff
LEADERWIN DOMAIN MIRACLE	Domain x Shottle x BWM	Brandt-View BW Marsh Mia	2473	705	4,35	David L. & Katherine Clayton
LADYS-MANOR DOMINIQUE	Shamrock x Goldwyn x Allen	Coldsprings Dur Chan 109	2404	750	4,35	My Ladys Manor Farm, Inc.

Top 25 PTAT Cows USA (August 2011)

Name	Sire	Family	GTPI	G NM	G PTAT	Owner
REGANCREST MB BREAUANA-ET	Mr Burns x Shottle x Durham	Regancrest-PR Barbie-ET	1928	221	4,3	William, Francis, Charles &
WHITTIER-FARMS ARES GEM	Shot Ares x Sovereign x Durham	Dolafton Rudi Galaxy	1792	113	4,26	Todd J. Whittier & Bobmur Fa
SCIENTIFIC DARLA RAE-ET	Shottle x Durham x Jubilant	Scientific Debutante Rae	2070	343	4,25	Matthew J. Nunes
REGANCREST BREYA-ET	Shottle x Durham x Juror	Regancrest-PR Barbie-ET	1945	260	4,23	Regancrest Farm & Todd & Bra
REGANCREST G BEAUTY-ET	Goldwyn x Durham x Juror	Regancrest-PR Barbie-ET	2014	307	4,17	David, Patrick, Frank, Jr. &
UFM-DUBS EOWYN-ET	Goldwyn x Roy x Sam	UFM Dubs Eroy-ET	1908	234	4,03	Stephen Van Tassell
AFFINITY MILLI SND SHOT-ET	Shottle x Blitz x Storm	Braedale Gypsy Grand	2096	456	4,01	Rick & Tom Simon
GOLD-N-OAKS S MARBELLA	Shottle x Morty x Marshall	Gold-N-Oaks M Family	2093	354	4,01	Marbella Syndicate
KY-BLUE GW DANA	Goldwyn x Outside x Skychief	Ms Kingstead Chief Adeen	2058	382	3,98	Jack P Lemeo Jr, Michael Hea
SCOTTMORE DAMION MIKKI	Damion x Shottle x Finley	Whittier-Farms Lead Mae	1973	263	3,97	Kathleen M. Scott
SONNEK DAMION CHARLIE-ET	Damion x Shottle x Morty	Sonnek Rudolph Thrill	1900	212	3,94	Kyle & Eric Sonnek
WILLOW-MARSH-CC GLEEM	Goldwyn x Throne x Convincer	Johcar Rudolph Ginger-ET	1890	217	3,93	J. Kevin & Barbara Nedrow
REGANCREST G BROCADE-ET	Goldwyn x Durham x Juror	Regancrest-PR Barbie-ET	2007	360	3,91	Rick & Tom Simon & Mark Butz
REGANCREST BARBI-ET	Shottle x Durham x Juror	Regancrest-PR Barbie-ET	1924	243	3,9	Larry & William Clayton
JANESTEAD SHOT ANDORA-ET	Shottle x Goldwyn x Rubens	Ms Kingstead Chief Adeen	2109	461	3,88	Bill Askew
REGANCREST G BRIZELDA-ET	Goldwyn x Durham x Juror	Regancrest-PR Barbie-ET	1978	326	3,87	Regancrest Farm & Marvin Van
FARNEAR SHOT OF ADEEN-ET	Shottle x Buckeye x Adam	MD-Delight Durham Atlee	2135	455	3,85	Rick & Tom Simon
REGANCREST-PR BARBIE-ET	Durham x Juror x Aerostar	Regancrest-PR Barbie-ET	1700	12	3,85	William, Francis, Charles &
DURCHAN 109 GW DANETTE	Goldwyn x Durham x Starbuck	Coldsprings Dur Chan 109	1862	164	3,82	Christopher Wayne Savage
MD-DELIGHT DURHAM ATLEE	Durham x Storm x Skychief	Ms Kingstead Chief Adeen	1969	301	3,81	R & S Allyn, J Lloyd & M Hea
REGAN-ALH GOLDWYN TIYAH	Goldwyn x BMW x Winchester	Coldsprings Mark Trix	2193	537	3,75	William, Francis, Charles &
MS ANDIS SHOTTLE ANEEDA	Shottle x BMW x Durham	Ms Kingstead Chief Adeen	1935	242	3,75	David, Denise & Jason Lloyd
COOKIECUTTER WOOD	Shottle x Goldwyn x Champion	Snow-N Denises Dellia	2261	537	3,72	Phillip Wilson, Kyle M. Gett
SIEMERS GOLDWYN GIDGET	Goldwyn x Damion x Mtoto	Lost-Elm Valiant Nina-ET	1960	300	3,72	Siemers Holstein Farms, Inc.



Regancrest MB Breauana VG-89
#1 PTAT cow in the Breed



Scientific Darla Rae VG-88 EX-MS
Shottle out of Debutante Rae



Regancrest-PR Barbie EX-92-USA
Dominates the PTAT lists



Regancrest G Brocade EX-92
PTAT +3.91

Top 15 NM Cows USA (August 2011)

Name	Sire	Family	GTPI	G NM	G PTAT	Owner
STRAUSSDALE PLANET ELLA	Planet x Shottle x Spike	Brandts Encore Edith	2371	779	3,09	Straussdale Holsteins LLC
POTTERS-FIELD BOJA 9854-ET	Planet x Outside x Rudolph	O-C-E-C Bellwood Baby	2235	779	1,62	Gerald Douglas Young & James
RICHMOND-FD BLV LILY-ET	Boliver x Oman x BWM	Beachlawn Blwood L Lilly	2269	778	2,16	Charles A., Jr. & John L. Ri
RICHMOND-FD OMANA	Oman x Ramos x Pippen	Richmond-FD Marco 694	2201	770	1,29	Charles A., Jr. & John L. Ri
NEU-WAY JOSE ALLIE-ET	Jose x Oman x Patron	Neu-Way Patron Allie-ET	2209	765	2,05	Mark P. Paul
HURTGENLEA RAMOS MERCI	Ramos x Oman x Dante	Hurtgenlea Mandel Mara	2224	756	1,30	Select Sires, Inc.
DEERVUE-ACRES RAPUNZEL	Socrates x Boliver x Outside	Jonvale TT Ollie	2187	753	1,68	James P. Henschel
CO-OP BOLIVER YOYO-ET	Boliver x Form Bret x Manfred	Milkworth Manfred Yadda	2300	744	2,28	Genesis Cooperative Herd
RONELEE BOLIVER DREARY-ET	Boliver x Outside x Rudolph	Select Mark Dolly	2276	733	2,46	Tim Clark, Tranquillity Farms
HUESTA O-MAN BEVERLY	Oman x Mathie x Jolt	Huesta Duster Babe	2161	731	1,26	Van Erk Dairy, LLC
BEN-AKERS JO LUISE-9-ET	Jose x Ramos x Lucente	Ricecrest Luke Lisa-ET	2216	726	1,98	Roger, Amos & Ivan Benedict
KINGS-RANSOM WIZARD SALU	Wizard x Mtoto x Commotion	Pen-Col Mascot Deanna	2023	720	0,36	De Su Holsteins LLC
TEEMAR SHOTTLE ALOHA-TW	Shottle x Oman x BWM	Dixie-Lee Aspen-ET	2313	717	2,69	Mark P. Paul
POTTERS-FIELD BOJA 9839-ET	Planet x Outside x Rudolph	O-C-E-C Bellwood Baby	2206	713	1,81	Aurora Ridge Dairy LLC
COYNE-FARMS RAMOS JELLY	Ramos x Shottle x Bestow	Coyne-Farms Bestow Jell	2109	713	1,17	Coyne Farms, Inc.

Top 15 NM Heifers USA (August 2011)

Name	Sire	Family	GTPI	G NM	G PTAT	Owner
WELCOME BOOKEM ETTY-ET	Bookem x Million x Sharky	Welcome Amel Eve-ET	2636	1034	3,43	William H. Peck
MISS OCD ROBST DELICIOUS	Robust x Planet x Elegant	Windsor-Manor Rud Zlp	2639	1033	3,22	Jonathan Lamb, Francis Gomez
DE-SU 199-ET	Watson x Oman x Rudolph	Wesswood-HC Rudy Missy	2681	1027	3,31	De Su Holsteins LLC
DE-SU 9990-ET	Russell x Wizard x Mtoto	Pen-Col Mascot Deanna	2466	1025	1,73	De Su Holsteins LLC
S-S-I SHAMROCK MENNA7392	Shamrock x Shottle x Oman	Lynmead Celsius Minnow	2579	1020	2,89	Select Sires, Inc.
MS PRIDE PLNT TASKET 788-ET	Planet x Shottle x Laudan	Honeycrest Patron Tanya	2595	1006	2,98	Genesis Cooperative Herd
LADYS-MANOR PL SHAKIRA	Planet x Shottle x Debut	Ladys-Manor Ruby Jen	2581	988	3,77	De Su Holsteins LLC
TRANQUILLITY AC DREARY TRAC	Observer x Boliver x Outside	Select Mark Dolly	2564	980	2,95	Tranquillity Farms
S-S-I SHAMROCK MAGIC 7368	Shamrock x Shottle x Oman	Lynmead Celsius Minnow	2585	976	3,21	Select Sires, Inc.
S-S-I TWIST MOJO 7326-ET	Twist x Shottle x Oman	Lynmead Celsius Minnow	2451	973	1,72	Select Sires, Inc.
LARCREST COMICAL-ET	Robust x Planet x Shottle	Larcrest Juror Chanel	2535	968	2,88	Jon E. Larson
SANDY-VALLEY ROBUST RUBY	Robust x Planet x Bolton	Snow-N Denises Dellia	2538	967	2,69	David, Patrick, Frank, Jr. &
DE-SU 719-ET	Robust x Planet x Shottle	De-Su Marshall Georgia	2472	950	2,62	De Su Holsteins LLC
BEN-AKERS PLANET LUISE26	Planet x Jose x Ramos	Ricecrest Ned Boy Noreen	2455	936	2,44	Roger, Amos & Ivan Benedict
S-S-I SHAMROCK MESA 7388	Shamrock x Shottle x Oman	Lynmead Celsius Minnow	2487	924	2,54	Select Sires, Inc.

Genomic Giants Canada

Top 25 GLPI Cows Canada (August 2011)

Name	Sire stack	Family	GLPI	CONF	Owner
LES091 BAXTER MODEL RUBIS	Baxter x Goldwyn x Income	COMESTAR LAURIE SHEIK	3226	13	Ferme STE. Odile & Lepage & FLS
MAPEL WOOD BAXTER BETHANY	Baxter x Shottle x Champion	BRAEDALE BALER TWINE	3159	11	Benner Holsteins, Ltd
BEAUCOISE PLANET PLANE	Planet x Bolton x Rolex	BEAUCOISE COLIBRI	3130	12	Synidat Gen-I-Beq
COMESTAR LAUTAMA GOLDWYN	Goldwyn x Titanic x Igniter	COMESTAR LAURIE SHEIK	3071	13	Comestar & Ferme Freiland
SMITHDEN BOLTON ALEXANDRIA	Bolton x Goldwyn x Allen	SMITHDEN RUD LANA	3041	13	Duane Zimmer
GILLETTE BOLTON 2ND SLEEP	Bolton x Blitz x Storm	BRAEDALE SECOND CUT	3007	19	Ferme Gillette, Inc.
WIAMY KYANA BOLTON	Bolton x Oman x Income	MELINKE KIM STORM	2972	12	GenerVations, Maple Wood & O'Conner
VIDIA BOLTON MAGIQUE	Bolton x Goldwyn x Intensifier	CALBRETT R MINDA	2971	10	Ferme Vidia Inc.
DEXPRO SPLENDOR MR BURNS	Mr Burns x FBI x Talent	SPLENDOR	2958	11	Ferme Claude & Lise Proulxeng
COMESTAR GOLDWYN LILAC	Goldwyn x Durham x Formation	LYLEHAVEN LILA Z	2956	14	GenerVations, Maple Wood & O'Conner
COMESTAR LAUTELLA GOLDWYN	Goldwyn x igniter x Emerson	COMESTAR LAURIE SHEIK	2946	13	Stanton Bros Ltd.
GILLETTE BOLTON MAGIQUE	Goldwyn x Durham x Leadman	WINDEMERE JELLYBEAN	2944	14	Ferme Gillette, Inc.
COMESTAR LAUTAMIA BOLTON	Bolton x Titanic x Igniter	COMESTAR LAURIE SHEIK	2941	14	Comestar , Ahedo & Ponderosa
TRAMILDA-N BAXTER EMILY-ET	Baxter x Shottle x Oman	WHITTIER-FARMS LEADMAE	2937	11	Ferme Jolicap, Inc
KHW-I AIKA BAXTER	Baxter x Goldwyn x Durham	KHW ALTITUDE	2909	12	Synidat Gen-I-Beq
FREUREHAVEN LAUTELLA BOLTON	Bolton x Goldwyn x Igniter	COMESTAR LAURIE SHEIK	2877	14	Freurehaven Farms, Ltd
VIDIA MR BURNS MISS	Mr Burns x Goldwyn x Intensifier	CALBRETT M MANDIE	2873	13	Ferme Vidia Inc.
LINDENRIGHT BAXTER DELISH	Baxter x Goldwyn x Morty	LINDENRIGHT DELICIO	2848	14	Harry & Joanne Van der Linden
GILLETTE BAXTER JINNY	Baxter x Goldwyn x Durham	WINDEMERE JELLYBEAN	2843	13	Ferme Gillette, Inc.
GEPAQUETTE BOLTON RAVISANTE	Bolton x Stormatic x Supersire	GEPAQUETTE AMELIE	2843	13	Ferme Gepaquette Inc.
AMITIES VR SHOTTLE LOTO	Shottle x Reggie x Igniter	COMESTAR LAURIE SHEIK	2839	15	Ferme Valruet
GILLETTE BOLTON 2ND LOOK	Bolton x Blitz x Storm	BRAEDALE SECOND CUT	2822	12	Ferme Gillette
SONNEK BLT DOUBLE DIPPED-ET	Bolton x Shottle x Morty	SONNEK ELTON PHOEBE	2822	15	Claynook Farms Ltd
LEOTHE BAXTER DAPHNEE	Baxter x Mr Sam x Hi Metro	MARKANI CHANCEL	2820	13	Ferme Leothe, Inc.
KHW-I AIKIA BAXTER	Baxter x Goldwyn x Durham	KHW ALTITUDE-ET	2814	13	CANGEN International



Beaucoise Planet Planet VG-86
#1 Planet in Canada



Freurehaven Lautella Bolton VG-87
Bolton from Lauthority's full sister



Tramilda-N Baxter Emily VG-CAN 2yr.
Dam to Epic, Emmet & Highway



KHW-I Aika Baxter RC VG-87 2yr.
#1 RC Cow in Canada

Top 25 GLPI Heifers Canada (August 2011)

Name	Sire stack	Family	GLPI	CONF	Owner
STE ODILE MANOMAN MODEL SAPHIR	Man O Man x Baxter x Goldwyn	COMESTAR LAURIE SHEIK	3514	13	Ferme STE. Odile & Lepage & FLS
BOLDI SNOWMAN LILLICO	Snowman x Planet x Shottle	LYLEHAVEN LILA Z	3415	14	Elite Dairy Genomics
VELTHUIS SNOWMAN LORRETTE	Snowman x Planet x Shottle	LYLEHAVEN LILA Z	3408	15	Elite Dairy Genomics
VELTHUIS SG SNOWMAN LIANN	Snowman x Planet x Goldwyn	LYLEHAVEN LILA Z	3406	18	Velthuis Farms & Select Genetics
BENNER PLANET BESSIE	Planet x Baxter x Shottle	BRAEDALE BALER TWINE	3328	12	Benner Holsteins, Ltd
STE ODILE MANOMAN MOD PLATINE	Man O Man x Baxter x Goldwyn	COMESTAR LAURIE SHEIK	3266	12	Ferme STE. Odile & Lepage & FLS
VELTHUIS SG MOM ALESIA	Man O Man x Goldwyn x Durham	DURHAM ATLEE	3236	12	Velthuis Farms & Select Genetics
MAPEL WOOD M O M LUCY	Man O Man x Goldwyn x Durham	LYLEHAVEN LILA Z	3225	11	Maple Wood, O'Conner & GenerVations
VELTHUIS SG SNOWMAN LILYANN	Snowman x Planet Goldwyn	LYLEHAVEN LILA Z	3209	14	Velthuis Farms & Select Genetics
CALBRETT MANOMAN ESTER	Man O Man x Shottle x Oman	CROCKETT-ACRES ELITA-	3213	11	Velthuis Farms, Boldi & Select Genetics
GINARY OMAN OMAN NICOLE	Man O Man x Goldwyn x Rudolph	GINARY ASTRE YASMIN	3106	12	Ginary Farms
OCONNORS PLANET LUCIA	Planet x Goldwyn x Durham	LYLEHAVEN LILA Z	3138	14	O'Conner, Maple Wood & GenerVations
MARBRI OMAN OMAN BEA	Man O Man x Baxter x Goldwyn	GILLETTE BRILEA BELLE FLEUR	3114	13	Maple Lawn Farm & Bryceholme Holsteins
ZIMMER KRUSADER ANNA	Krusader x Bolton x Goldwyn	SMITHDEN R LANA	3113	17	Duane Zimmer
MAPEL WOOD MOM BROOKE	Man O Man x Shottle x Champion	BRAEDALE BALER TWINE	3099	10	Maple Wood Farms & O'Conner Land & Cattle
SUMMERLIZ MAN O MAN LAUSYA	Man O Man x Shottle x Goldwyn	COMESTAR LAURIE SHEIK	3076	17	Ferme Gagnon
ZIMMER KRUSADER ALLY	Krusader x Bolton x Goldwyn	SMITHDEN RUDOLPH LANA	3050	12	Duane Zimmer
MISTY SPRINGS M O M SHERICE	Man O Man x Shottle x Freelance	SPLENDOR	3048	9	Misty Springs Holsteins & E.Y. Morwick
VELTHUIS SG MOM ALICE	Man O Man x Goldwyn x Durham	DURHAM ATLEE	3041	12	Velthuis Farms, Select Genetics & AAA
MAPEL WOOD MAN O MAN BAMMI	Man O Man x Baxter x Shottle	BRAEDALE BALER TWINE	3034	11	Maple Wood , O'Conner & GenerVations
STE ODILE MODEL JADE	Manifold x Baxter x Goldwyn	COMESTAR LAURIE SHEIK	3031	9	Ferme STE. Odile & Lepage & FLS
VELTHUIS SG MOM ALICIA	Man O Man x Goldwyn x Durham	DURHAM ATLEE-ET	3028	11	Velthuis Farms & Select Genetics
STANTONS SILVER FORK	Fork x Goldwyn x Rudolph	SWIND SATURDAY	3010	14	Stanton Bros, Ltd
VIEUXSAULE FREDDIE CYNTHIA	Freddie x Bolton x Allen	VIEUXSAULE MARY SOL	3009	11	Ferme Du Vieux Saule
CALBRETT PLANET EVE	Planet x Shottle x Oman	WHITTIER-FARMS LEAD	2992	12	Velthuis Farms & Select Genetics



Benner Planet Bessie
#1 Planet dtr in Canada



Allyndale-I Goldwyn Albany
Several dtrs in Top 25



Wabash-Way Evett
Top ranking dtrs in Cow & Heifer list



St. Odile Manoman Saphir
#1 GLPI Heifer in Canada

BREEDING CONFIDENCE



EMBRYO TRANSFER | IN VITRO FERTILIZATION | SEXED SEMEN | RECIPIENT OPTIONS | BOVANCE CLONING TECHNOLOGY

Consistency, reliability, and repeatability
— **that's breeding confidence.** You can trust Trans Ova Genetics to combine the art of reproductive technologies with the industry's most dedicated and experienced team of professionals to help achieve your unique breeding program goals. Call us today to multiply the success of your elite cattle genetics.

multiply success®

TRANS 
genetics

HEADQUARTERS | Sioux Center, Iowa | 800.999.3586

Chillicothe, Missouri | 800.372.3586

Centerville, Texas | 866.924.4586

Boonsboro, Maryland | 866.774.3162

www.transova.com

Party at the



Watch and bid online
LIVE at www.holsteinworldproductions.com.
Register and pay online
to bid - prior to sale.

CO-VISTA ATWOOD DESIRE-ET

8/11 PTA +1182M +62F +42P +534NM +4.35T +3.33UDC +3.74FLC GTPI +2294
Atwood dtr. of Deluxe Rae (VG-87); next dam is Debutante Rae (EX-92-GMD-DOM) -
All-American 4-Year-Old '05.

Desire sells as a package: 16 Snowman pregs. 4 Windbrook pregs., 5 Supersonic pregs. plus embryo package of 3 Windbrook & 4 Supersonic embryos! Desire sells due 5/12 to Shamrock! Also selling Desire's +2366 GTPI Snowman mat. sister.

REGANCREST S CHASSITY-ET (EX-92-DOM)

8/11 PTA +1931M +88F +51P +567NM +3.38T GTPI +2213
2-1 365d 2X 36,680 4.3% 1387 3.3% 1044

Dam of Gold Chip and five sons over +2400 GTPI!
Selling is Chassity's 6/11 +2465 GTPI Snowman and a 1st choice Shamrock. Also selling 1st choice of 4 Shamrocks due 1/1/12 out of Chassity's Alexander dtr. +1526M +60F +48P GTPI +2005.

RI-VAL-RE GOLDWYN NADINE (VG-87-DOM)

2-3 365d 2X 30,840 3.5% 1082 3.5% 1064

Next dam VG O-Man with 35,730 3.9% 1383 3.3% 1195

Selling is Nadine's Observer dtr. - #1 DGV Heifer in Canada +3803; #6 Protein in U.S. Her numbers say it all - GTPI +2452 +2199M +77F +76P +754NM +4.6PL +3.30T (8/11)!

NOVA-TMJ GOLDEN EDIE-ETS (VG-87-DOM)

2-4 365d 2X 30,230 4.8% 1445 3.4% 1037

Her lovely 6/11 Bookem gr'dtr sells with +2556 GTPI +1801M +71F +63P +857NM +7.7PL +3.95T +3.31UDC! Dam is a Shottle with +2379 GTPI +750NM +5.4PL +3.52T +3.03UDC.



SULLY SHOTTLE MAY-TW (VG-85-DOM)

PTA +1566M +54F +56P +2.80T GTPI +2262
2-2 365d 3X 34,110 3.2% 1095 3.1% 1066

Her dam is EX O-Man with 32,850 3.8% 1264 3.3% 1089 then eight gens. of VG dams. Selling is a choice of 7 Snowman females and a +2300 GTPI Clark from Manitoba, May's 100-lb/day GP-83, 2y Planet dtr.



HAMMER-CREEK G KRISTINA-ET (VG-86-DOM)

PTA +534NM +4.8PL GTPI +2070
3-2 365d 2X 30,410 3.7% 1112 3.4% 1034

Kristina is the dam of AltaKool and has a Freddie son at Select Sires over +2400 GTPI! Selling is one of the highest Snowman daughters in the country from Kristina! This 5/27/11 dtr. has +1720M +62F +49P +803NM +6.6PL +2.84T +2.94FLC and GTPI +2374!



MS ATLEES SHOTTLE AUBRY-ET (VG-88 EX-MS)

PTA +456NM +3.28T GTPI +2086

One of the breed's hottest young cows and Atlee's only Shottle dtr! Maternal sister to Ariel & Atwood! Aubry has 2 HOT sons! +2453 Observer and +2350 Snowman.

Selling is Aubry's 4/15/11 Domain daughter and a 1st choice of 14 Alchemy transfers.



MS ATLEES GOLDWYN ARIEL-ET (VG-89 EX-MS)

PTA +3.55T +3.40UDC GTPI +1961
2-0 365d 2X 28,330 4.2% 1186 3.1% 881

Res. All-American Jr. 2. Full sister to Atwood! Selling is her 1st choice Supersonic, June 2011 Observer and 12/7/10 Man-O-Man. Also selling 1st choice female from her +2173 GTPI Freddie (6 Sudan & 9 Epic transfers).



REGANCREST G BROCADE-ET (EX-92-DOM)

PTA +3.91T +3.66UDC GTPI +2007
4-0 365d 2X 38,890 3.9% 1517 3.5% 1346

Brocade's Jupiter daughter sells - GTPI +2182 +5.6PL +2.83T +3.04UDC. Also selling is her Observer with +2018 GTPI +3.47T +3.14UDC! A great opportunity to get a piece of the Barbie family!

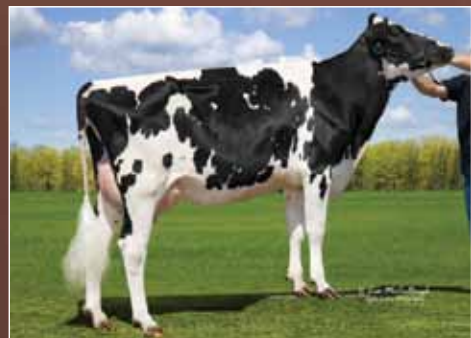

LEADERWIN JEEVES MACE (VG-87 VG-MS)

PTA +638NM +3.00T +2.51UDC GTPI +2219
2-1 192d 2X 16,760 4.0% 664 3.1% 526 (Inc.)

Her Domain dtr., Mist, sold for \$159,000 in the International Intrigue! She is +1658M +90F +52P +4.72T +3.76UDC +837NM and GTPI +2559. Selling is a 1st choice Numero Uno from Mist from her 1st flush.

FLASH: 1ST choice Epic sells from breed's No. 1 GTPI Female - De-Su 199 Chart Topper GTPI +2681 +6.9PL NM\$ +1027 +3.31T!

Join us for the Party at the Planet Sale - Thursday, October 6 - 6:30 p.m. * Pre-Party 6:00 at the Sheraton Hotel, Madison, WI.

You are invited to stop by the Butlerview Show string for viewing of some exciting consignments.

Ad produced by DairyBusiness

Planet Sale



Thursday, October
6, 2011
6:30 pm – at the
Sheraton Hotel
Madison, WI

LADYS-MANOR ALLANAS DORA-ET (EX-90)

PTA +484NM +3.69T +3.42UDC +3.06FLC GTPI +2088
1-10 365d 2X 27,970 4.5% 1253 3.5% 982

Her dam is an EX-92 Allen and then Dur Chan (both All-Americans). Selling 1st choice of 2 Shamrocks out of this EX Goldwyn! GTPI +2409 and 2404 – 2 of the earliest Shamrocks in the world. High Genomics & contracted already! All-American show winning pedigree!

FOUR-HILLS ASP JOAN 2954-ET

1st Winter Yearling & Res. Jr. Champion, NY Spring International Show
Sells bred 8/12/11 to Duckett SA Force-ET
Joan is out of Linjet Jamie (3E-95) Nom. All-American 5-Year-Old – with 40,490 4.3% 1740 3.2% 1314. Next dam EX Astré.

EILDON-TWEED BOW CHANGE-ET

PTA +1897M +69F +60P +2.97T +3.01UDC GTPI +2415
Sired by Bowser out of a VG-87-DOM Shottle with 39,860 4.4% 1754 3.3% 1315. Next dam VG-86-DOM BW Marshall with 45,030 3.7% 1680 3.4% 1515. Heavily contracted family!

LONG-HAVEN GOLD ROCHELLE-ET (EX-92 EX-MS)

2-2 365d 2X 27,560 4.1% 1133 3.5% 962
All-American Spring Yearling Heifer '08

12th Gen. EX. Next dam 2E-93 Durham and then 2E-91-GMD Prelude. Selling 2 full age 3/1/11 Alexanders – both entered at Madison and can be viewed in Mike Duckett's show string along with Rochelle!



RONILEE BOLIVER DREARY (VG-86 VG-MS)

PTA +1455M +71F +53P +5.7PL +733NM GTPI +2276

This lovely Boliver is the No. 7 GTPI Cow in breed and mat. sister to Domain!
Selling is her 5/30/11 Bookem daughter - PTA +751NM +7.6PL +2.46T +2.77UDC +1.95FLC +1.1DPR GTPI +2295!
Next dam is 2E-91-GMD-DOM Outside with 44,530 3.6% 1612 3.1% 1397 and 3rd dam 2E-93-DOM Rudolph.



MD HILLBROOK SUNBURST-RED-ET (VG-89, Can)

Sold for \$200,000 in the International Intrigue Sale! Sunburst was 1st Sr. 2 at both the NY Spring R&W and B&W show 2011 – 2X Unanimous All-American! Her dam is a VG-87 Advent trading back to Snow-N-Denises Delli! Selling is a 1st choice of 3 9/2011 Destry females – maternal sisters to Sunburst!



ISLEHAVEN GOLD DANCER – RED (VG-88 EX-MS)

3-8 364d 2X 38,931 4.2% 1618 3.3% 1296

3 sons in A.I. by Baxter, Bolton & Shottle. Completes 5 gens of VG/EX! Selling 1st choice of 3 Red Man-O-Man females born 7/11. Also selling from Dancer's red hot full sister – Fools Gold (VG-88) is 1st choice of a minimum of 2 Red females – sire of your choice.



GLORYLAND LB LINETTE RAE (VG-88 EX-MS)

PTA +568NM +5.4PL +3.68T +3.66UDC GTPI +2241
2-4 128d 2X 12,710 3.6% 458 3.2% 411 (Inc.)

Last test 115 lbs. – 7 months over 100 lbs. Selling 1st choice October flush – Uno or Mas. Also selling from Hartline from their heavily contracted +2180 GTPI Planet daughter – milking 117 lbs. – is 1st choice Epic.



FARNEAR TBR BOWSER BOYANA

PTA +1606M +53F +55P +5.4PL +657NM +4.52T +4.03UDC GTPI +2453
Next dam VG-85 Mac tracing back to PR Barbie!

Selling 1st choice Gold Chip 5 transfers due 4/29/12 X Boyana and 1st choice Shamrock 2 pregs. due 4/1/12 & 3 Speech transfers due 5/12/12.
2 Lots Sell!



EASTSIDE LEWISDALE GOLD MISSY (EX-95 EX-MS)

3-1 308d 2X 31,837 4.4% 1407 3.2% 1016

This Goldwyn dtr. was unanimous All-Canadian & All-American in '08! Her dam is a VG-88 Outside with 36,599 4.6% 1695 3.0% 1093. Next dam VG-85 with 38,186 3.4% 1312 3.2% 1208. Selling is her Sid dtr.!

Our heavy hitters

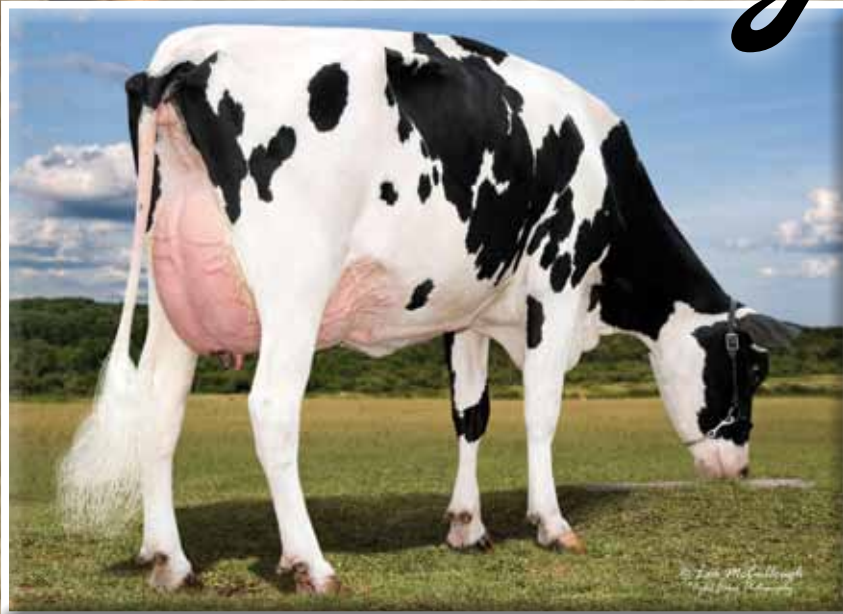

Converse Judys MS MORNINGVIEW S Abreo

Very Good-86 VG-MS at 2-06
GTPI+2031 +1462M +92F +44P +2.20T
2-03 2x 108d 8694 4.0 348 3.2 278 inc.
- Daughters by Gerard
- Housed at Sunshine Genetics

Sire: Velvet-View-KJ Socrates-ET
Dam: Morningview Tstory Amaya-ET VG-88-2YR DOM
- High Seller Tribute to Converse Judy Sale \$75,000
2nd Dam: Morningview Oman Annette-ET VG-87 GMD DOM
3rd Dam: Morningview Mtoto April VG-89 GMD DOM
Next 6 dams VG or EX including Converse Judy



Juror Faiths KALMA MAC Beauty

Very Good-87 VVVVV DOM
GTPI+2059 +828M +23F +21P +3.16T
2-05 2x 365d 29,790 4.1 1213 3.2 953
- Daughter by Man-O-Man GTPI+2352
- Housed at Sunshine Genetics

Sire: Regancrest-HHF Mac-ET
Dam: Ralma Shottle Butterfly-ET VG-88
3-09 2x 365d 32,030 4.3 1364 3.2 1039
2nd Dam: Ralma Finley Firely-ET EX-91 EX-MS GMD
3rd Dam: Ralma Durham Fireball-ET EX-92 GMD DOM
Next dam the great Juror Faith EX-91 GMD DOM

PLAYBALL HOLSTEINS

Tim Schmitt
25513 North Bankston Rd.
Epworth, Iowa 52045
563-542-6377
timnkim@yousq.net

www.holsteinplaza.com/playball • Inquiries always welcome

SPITZENDUO

MANPOWER

RSH
genomic
568557 TLTV



Man-O-Man x VG 89 COM. Jolie v. Goldwyn x EX 90 Jerri v. Durham



MANPOWER

MANPOWER

Die TOP-Kombination für
Leistung, Funktionalität
und Exterieur

-  Leistung/Eiweiß-%
-  Nutzungsdauer
-  Bullenvater

gRZG	gRZM	gRZE	gRZN
150	140	121	121

DERTOUR

RSH
genomic
599474 TLTV

Destry RF x VG 87 RUW Berta v. Malvoy x VG 89 Bonnie v. Bacculum



DERTOUR

DERTOUR

Exterieur und Leistung der
Spitzenklasse - Nr. 1 RZE

-  Euter
-  Fundamente
-  Eiweiß

gRZG	gRZM	gRZE	gRZN
138	123	140	115



THE BREED'S Sweetest Delicacy

Carmel

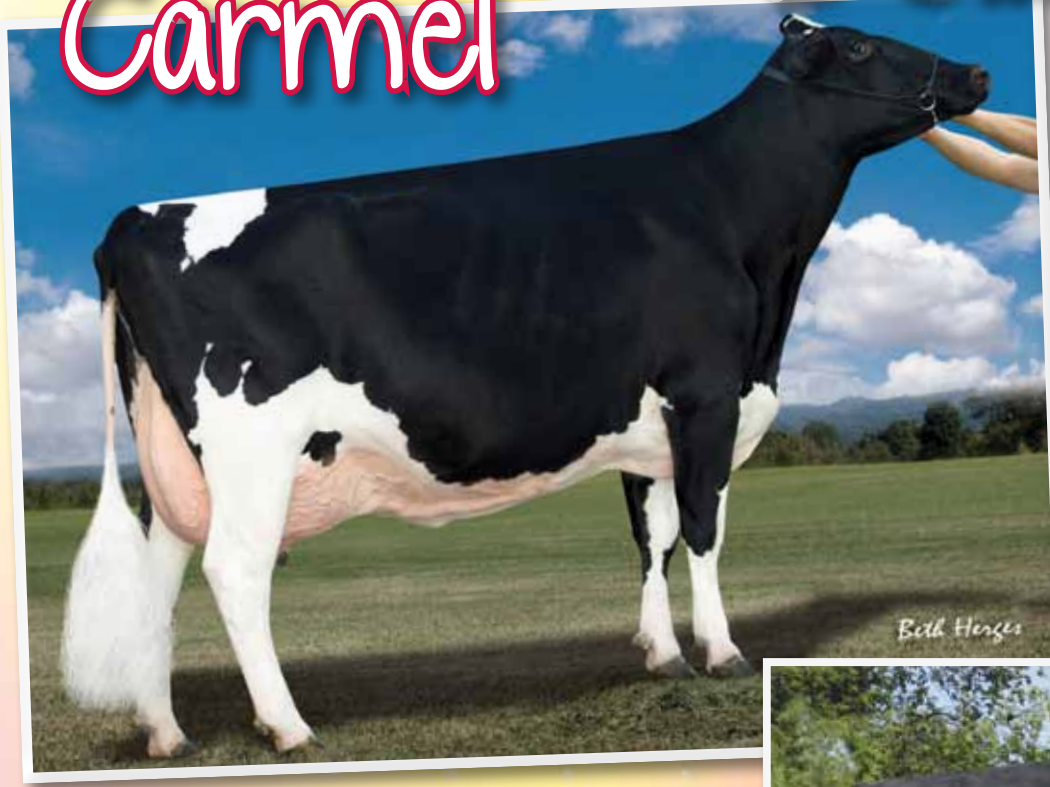

SWEET 16

Selling on the Sweet 16 Sale during World Dairy Expo:

FIRST CHOICE FEMALE Supersonic x Carmel

10 pregnancies due April 2011
...imagine the sweet possibilities!

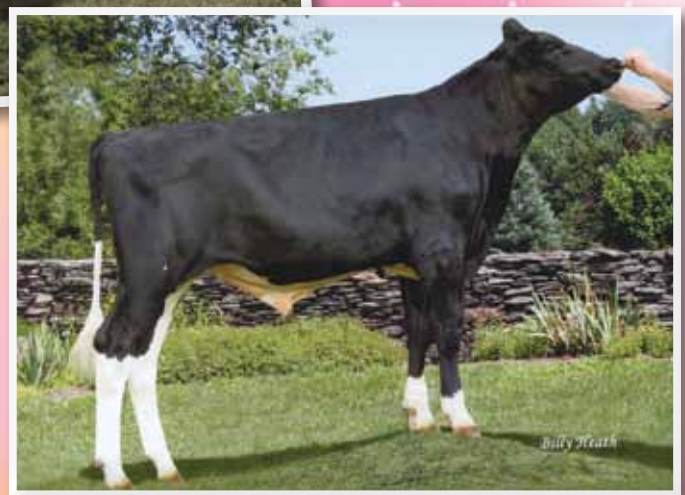

RALMA GOLDWYN Carmel-ET

Excellent-92 EEEEE at 5-04
GTPI+2105G +3.28T +2.62UDC +2.40FLC
5-03 2x 116d 17,822 4.1 722 2.8 496 inc.
2-00 2x 365d 34,980 4.0 1404 3.5 1222
• Already 12 offspring over +2250 GTPI

Animals housed by White-Tail Valley Dairy, Brad and Ruth Trinrud, in Waupaca, Wis. Thank you Brad and Ruth for the excellent care!

RUGG-DOC Commodity-ET

Carmel's high Super son available at Taurus
GTPI+2323G +2.87T +764NMS +8.0PL
PTA +1670M +30F +52P
Taurus-Service: +1 570-833-5123 | taurus@epix.net

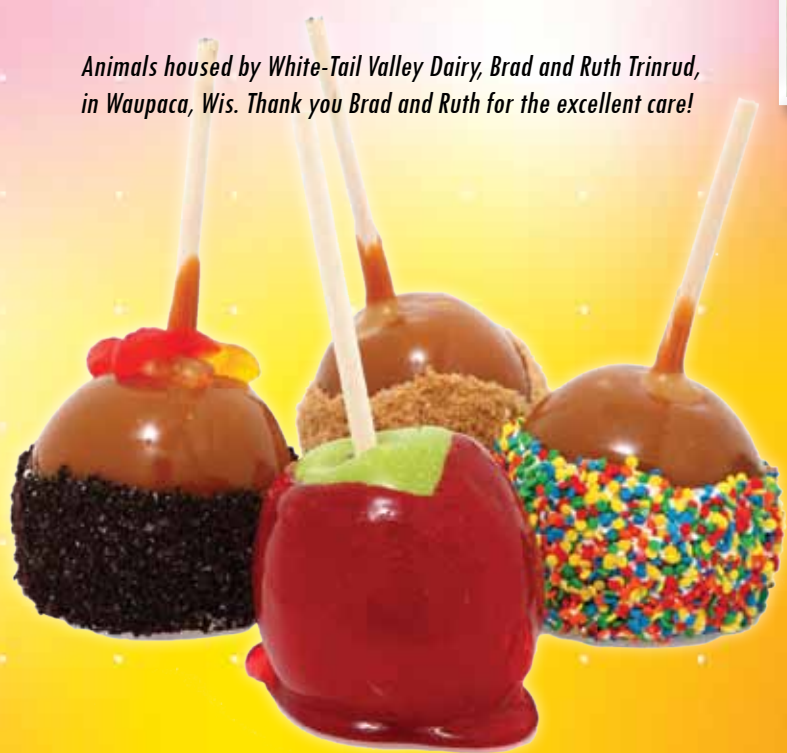

Rugg-Doc Holsteins

DR. JEFF RUGG

5361 Hwy 10 East, Stevens Point, WI 54481
715-498-4021 | www.rugg-docholsteins.com
rugg-docholsteins@rugg-docholsteins.net

Announcing...



ROSEDALE WINNING COLORS-LET

Very Good-87-2YR | Shottle x Redrose
2-01 2x 72d 5463 4.0 221 3.0 159 inc.



LAVENDAR RUBY REDROSE-RED

Supreme Champion, World Dairy Expo 2005
7-04 2x 365d 52,104 4.9 2576 3.4 1752

Redrose

Come see the 2011 Wisconsin Cow of the Year...

Everything will be tagged... daughters, granddaughters and great-granddaughters of Redrose and the other matriarchs of Rosedale. visit www.roosedalegenetics.com for more tag sale information

ROSEDALE GENETICS LTD | Mark Rueth and Nicky Reape
3066 Co. Rd. G, Oxford, Wisconsin, USA 53952 | Ph / Fax 608-584-5853 | Mark 920-988-3070 | Nicky 920-988-9570
www.roosedalegenetics.com | roosedale2@maqs.net | www.holsteinplaza.com/roosedale

→ Genomic Giants BULLS

Top 25 GTPI Young Bulls USA (August 2011)

Young bulls with a NAAB Code, which were at least one year old at 9 August 2011

Name	Sire stack	Family	GTPI	G NM	G PTAT	Owner
AMIGHETTI NUMERO UNO	Man-O-Man x Shottle x Boss Iron	Amighetti	2632	1000	3.38	Semex
DE-SU D MAYFIELD 893	Domain x Shottle x Oman	Sully Shottle May	2510	798	3.93	Select Sires
GENERATIONS EPIC	Superstition x Baxter x Shottle	Whittier-Farms Lead Mae	2496	810	3.31	Generations
MINNIGAN-HILLS DAY	Superstition x Bolton x Shottle	Hendel Durham Mitzi	2486	815	3.81	Genex / CRI
COSMO	Man-O-Man x Shottle x Outside	Larcrest Cosmopolitan	2475	827	2.96	Select Sires
MISTY SPRINGS SUPERSONIC	Superstition x Shottle x Freelance	Glen Drummond Splendor	2461	846	2.98	Semex
GLEN-TOCTIN SUPER LARGE	Superstition x Shottle x Aaron	Unicorn Lei	2452	720	3.03	ABS Global
AIR-OSA-EXEL ALTAIRNET	Planet x Shottle x Duster	HMG Arizona	2438	827	3.08	Alta Genetics
LADYS-MANOR PL SHAMROCK	Planet x Shottle x Debut	Ladys-Manor Ruby Jen	2435	881	3.08	Select Sires
COOKIECUTTER MOM HUNTER	Man-O-Man x Shottle x Goldwyn	Snow-N Denises Dellia	2431	769	3.20	CRV USA
SHEMA JEEVES CAMERON	Jeeves x Pontiac x Shottle	Regancrest S Chassity	2419	760	3.95	Trans America Genetics
HUNSBERGER ALCHEMY RC	Destry x Shottle x Oman	Hunsberger Riley	2418	766	3.27	Semex
SCHILLVIEW GILBY	Garret x Shottle x Oman	Schillview Glitter	2416	834	2.55	ABS Global
DE-SU BIG BANG	Karsten x Shottle x Oman	De-Su BWM Georgia	2413	827	2.98	Semex
DE-SU 521 BOOKEM	Planet x Ramos x Hershell	Clear Echo 922 Ramos	2406	816	2.86	Select Sires
LARCREST CANCUN	Planet x Shottle x Outside	Larcrest Cosmopolitan	2400	716	3.71	ABS Global
DE-SU ALTAMELHOR	Shot AI x Oman x BW Marshall	Valhalla Mark Mitzy	2398	773	2.79	Alta Genetics
MOUNTFIELD SSI DCY MIXER	Dorcy x Marsh x Oman	Wesswood-HC Rudy Missy	2393	729	3.11	Select Sires
WINTERLANCE ALTAPOSEIDON	Planet x Shottle x Finley	Wesswood-HC Rudy Missy	2392	727	3.81	Alta Genetics
DE-SU D MINUTEMAID 902	Domain x Shottle x Oman	Sully Shottle May	2390	746	3.28	Select Sires
FURNACE-HILL SUPER ZIGGY	Superstition x Shottle x Garter	Windsor-Manor Rud Zip	2388	803	2.54	Select Sires
COOKIECUTTER HURRICANE	Bowser x Shottle x Goldwyn	Snow-N Denises Dellia	2387	722	3.22	Select Sires
DE-SU OBSERVER-ET	Planet x Oman x BW Marshall	De-Su BWM Georgia	2384	814	2.91	Select Sires
CO-OP UPD AL 410	Shot AI x Sharky x Oman	Budkhom-Ares Durham Prize	2380	812	2.47	Genex / CRI



Generations Epic
The #1 GTPI Superstition son



De-Su 521 Bookem
Still the #1 Outcross bull



Larcrest Cosmopolitan VG-87
2 sons in the Top 25 GTPI



Hunsberger Alchemy RC
The #1 RC Bull in the breed!!



Regancrest S Chassity
Grand dam to the #1 Jeeves

Top 25 GLPI Young Bulls Canada (August 2011)

Young bulls with a NAAB Code, which were at least one year old at 9 August 2011

Name	Sire stack	Family	GLPI	Conf.	Owner
GENERATIONS LEXOR	Man-O-Man x Goldwyn x Durham	Lylehaven Lila Z	3331	11	Generations
GEN-I-BEQ LAVAMAN	Man-O-Man x Goldwyn x Durham	Lylehaven Lila Z	3219	11	Semex
COSMO-ET	Man-O-Man x Shottle x Outside	Larcrest Cosmopolitan	3210	14	Select Sires
COMESTAR LOBSTER	Man-O-Man x Goldwyn x Titanic	Comestar Lautamie Titanic	3189	11	Semex
RR OMANOMAN	Man-O-Man x Shottle x BWM	Broeks MBM Elsa	3168	9	Zooservice
CABON FERNAND	Man-O-Man x Bolton x Shottle	Amaranthe	3167	11	Semex
WELCOME PEOTI	Man-O-Man x Goldwyn x Ozzie	Welcome Goldwyn Penya	3119	9	Select Sires
MISTY SPRINGS NUMBER ONE	Man-O-Man x Shottle x Freelance	Glen Drummond Splendor	3117	13	Semex
HAMMER-CREEK ALTAKOOL	Man-O-Man x Goldwyn x Zade	Valhalla Mark Mitzy	3104	14	Alta Genetics
COOKIECUTTER MOM HUNTER	Man-O-Man x Shottle x Goldwyn	Snow-N Denises Dellia	3103	12	CRV USA
GENERATIONS EPIC	Superstition x Baxter x Shottle	Whittier-Farms Lead Mae	3092	14	Generations
DIRT-ROAD MANO CLEMENTE	Man-O-Man x Goldwyn x Tugolo	Cooks-Valley Curly	3072	10	Select Sires
RMW ARMITAGE	Man-O-Man x Goldwyn x Oman	RC-LC Goldwyn ATM	3063	10	ABS Global
MARBRI FACEBOOK	Man-O-Man x Airraid x Shottle	Quietcove Star Fanta	3054	10	Semex
DE-SU PHOENIX 588	Planet x Bolton x Oman	De-Su BWM Georgia	3048	10	Select Sires
GLAUDALE BRUNO	Man-O-Man x Baxter x Goldwyn	Quietcove Faliant Fawn	3048	11	Semex
COOKIECUTTER HEFTY	Man-O-Man x Goldwyn x Champion	Snow-N Denises Dellia	3047	14	Semex
ZIMMER BUD LIGHT	Brawler x Bolton x Goldwyn	Smithden Allen Alison	3036	11	Semex
MAPLE WOOD BREWMASTER	Garret x Shottle x Champion	Braedale Gypsy Grand	3030	12	Generations
GENERATIONS LINGO	Man-O-Man x Goldwyn x Durham	Lylehaven Lila Z	3021	12	Generations
GENERATIONS ENSIGN	Man-O-Man x Baxter x Shottle	Whittier-Farms Lead Mae	3015	7	Generations
LYNNCREST DORCY ZUMBA	Dorcy x Goldwyn x Garter	Windsor-Manor Rud Zip	3005	16	Select Sires
HURTGENLEA MATTOON CRI	Planet x Oman x Dante	Hurtgenlea Mandel Mara	2983	6	Genex / CRI
PLAIN-KNOLL MAN-O-MAN WRAP	Man-O-Man x Ramos x Jet Stream	Plain-Knoll Jordanette	2955	16	Select Sires
MAPLE WOOD BOULDER	Man-O-Man x Shottle x Champion	Braedale Gypsy Grand	2950	10	Generations

Top 10 RZG Black and White Young Bulls Germany (August 2011)

Name	Sire Stack	Family	RZG	RZM	RZE	Owner
Masterplan	Man-O-Man x Goldwyn	Miss Mark Maui	153	148	127	Masterrind
Maxim	Man-O-Man x Goldwyn	UFM-Dubs Eroy	153	144	125	OHG Genetics
Manpower	Man-O-Man x Goldwyn	Durham Jerri	150	140	121	RSH
Plan Z	Planet x Shottle	Kemview Mark Zsa Zsa	149	131	123	Masterrind
Monitor	Man-O-Man x Bolton	Dini	149	138	134	Vost
Manu	Man-O-Man x Jose	Telstar Olga	148	137	115	OHG Genetics
Bonanza	Planet x Goldwyn	Regancrest-PR Barbie	148	129	128	RSH
Meido	Man-O-Man x Goldwyn	NOG Else	148	144	122	RSH
Ironman	Man-O-Man x Shottle	Lylehaven Lila Z	147	135	130	ZBH
Sunday	Superstition x Shottle	Broeks MBM Elsa	147	136	130	OHG Genetics

Top 10 RZG Red and White Young Bulls Germany (August 2011)

Name	Sire Stack	Family	RZG	RZM	RZE	Owner
Coldboy	Spencer x Oman	Stoetje	149	138	103	RUW
Kumo	Fiction x Spencer	Plushanski Chief Faith	145	143	112	RUW
Fiero	Fiction x Tocar	Madam	145	143	108	RUW
Geert	Fidelity x Spencer	Gemma	144	135	118	RUW
Falster	Fiction x Mr. Burns	Denmark	144	140	126	ZBH
Morris	Fidelity x Spencer	Massia	144	136	124	RUW
Fodulo	Fidelity x Mr Burns	Dorina	142	145	116	RSH
Salve	Sahara x Baxter	KHW Altitude	141	128	123	RUW
Spontan	Spencer x Goldwyn	Massia	141	129	111	ZBH
Firmament	Fiction x Canvas	Marian	141	150	108	RUW

Top 10 NVI Black and White Young Bulls The Netherlands (August 2011)

CRV has the exclusive acces to Genomic testing in the Netherlands

Name	Sire Stack	NVI	Inet	Type	Owner
Delta G-Force	Man-O-Man x Jordan	+302	+180	109	CRV
Vero Goliath	Goli x Paramount	+287	+158	110	CRV
Delta Bocelli	Legend x Jordan	+273	+184	105	KI Kampen
Elagaaster Packman	Bogart x Jordan	+273	+135	107	CRV
Heuvel Suarez	Oman x Cello	+271	+142	107	CRV
Etazon Dijis Sunchyme	Sunrise x Oman	+263	+161	109	CRV
Delta Atlantic	Ramos x Oman	+258	+85	108	CRV
Delta Bert	Bertil x Oman	+257	+205	104	CRV
Eastland Firth	Sunrise x Shottle	+255	+181	109	CRV
Batenburg G. Stellando	Fidelity x Oman	+254	+172	108	CRV

Top 10 NVI Red and White Young Bulls The Netherlands (August 2011)

CRV has the exclusive acces to Genomic testing in the Netherlands

Name	Sire Stack	NVI	Inet	Type	Owner
Schreur Jackpot	Fidelity x Oman	+259	+208	110	CRV
De Volmer Glorious	Nearby x Classic	+253	+145	110	CRV
Camion Van De Peul	Fender x Goldwyn	+242	+81	109	CRV
Van De Peul Thundra	Nearby x Spencer	+230	+127	105	CRV
Schreur Hubert Red	Fidelity x Oman	+229	+165	106	CRV
Peeldijker Heskey	Supreme x Canvas	+229	+135	106	CRV
Delta Maicon	Jerudo x Kian	+224	+92	111	CRV
Molenkamp Sam	Kylian x Spencer	+217	+148	109	CRV
Schreur Charlton Red	Fidelity x Shottle	+217	+97	114	CRV
Jabejojo Dance	Fiction x Canvas	+214	+111	107	CRV

Top 10 ISU Black and White Young Bulls France (August 2011)

Name	Sire Stack	ISU	INEL	Conf.	Owner
Famous Man	Man-O-Man x Bolton	197	67	3.6	GDO
Dunhill	Bolton x Oman	193	69	2.3	Creavia
Dolton	Bolton x Oman	192	72	2.6	Creavia
Felikan	Via Thelo x Shottle	191	57	2.6	Creavia
Ehman Isy	Planet x Buckeye	190	53	2.9	Amelis
Fleurigne	Man-O-Man x Bolton	189	70	2.9	GDO
Electorat	Planet x Bolton	189	67	2	Creavia
Enziba	Randview x Bolton	189	66	1.9	Creavia
Eponin	Planet x Oman	189	66	1.7	Creavia
Club Bol	Bolton x Oman	188	60	2.5	Creavia



Maxim
#2 RZG Bull in Germany



Plan Z
#1 Planet son in Germany



Salve
Grand son of Aiko!



Coldboy
#1 R&W Bull Germany



Delta G-Force
#1 NVI bull Netherlands



Regancrest G Brocade
Dam to Bonanza

Wabash-Way Holsteins

What's New:

Currently flushing high genomic daughters from the Emilyann and Andreana families

Recent Purchases:
Two Emilyann X Superstition daughters

Look for Emilyann sons at
Select Sires
Semex
Taurus



Wabash-Way Emilyann-ET VG-88

2-01 365d 38,610M 3.9% 1,497F 3.2% 1,251P

Wabash-Way Emilyangel-ET GTPI 2370
Emilyann X Planet

Co-owned with Ernest Kueffner, ADI, & Zach Stammen



Wabash-Way Andreana-ET VG-86

Shottle x Wabash-Way Anelisa EX-91
365d 38,812M 3.89% 1,508F 3.26% 1,265P

Her daughters

Wabash-Way Alino Andrea GTPI 2282

Wabash-Way Planet Ariana GTPI 2222

Wabash-Way Planet Ariel GTPI 2155



Wabash-Way Bolton Ayla-ET VG-88

Bolton x Wabash-Way Anelisa EX-91
2-02 182d 18,485M 3.70% 684 F 3.2% 591P

Her daughter by Ronelee Toystory Domain-ET

Wabash-Way Domain Adena GTPI +2253



Terry & Marcia Stammen and Family
New Weston, Ohio (937) 338-3248

WabashWay@embarqmail.com
www.WabashWay.com

MALANDO

The R&W
Production
Topper!



Alger Meekma

36663 J&G MALANDO aAa: 432516

TS Gogo x Kian (VG-89) x Jerom (VG-89) x Tulip x Ron Nan-Leader Mitzy (VG-89)

- 8 out of 9 generations VG-89 or higher
- very high kg fat and protein
- calving-ease sire
- low SCS
- wide and sloped rumps
- powerful use of legs



J&G Meisi 5 (VG-89) (dam of Malando)



Alger Meekma

MALANDO: Karolien Owner: Mts. Keppels-Hondman, Laren (Gld)



Elly Geverink

MALANDO: Udder of Mariahoeve Elfi 100



Alger Meekma

MALANDO: Petra 59 Owner: Mts. J.W. & H.J. van Duijnen, Well (Gld)



Elly Geverink

MALANDO: Mariahoeve Elfi 100 Owner: Melkveebedrijf Hartjes CV, Appingedam

USA: Global Genetic Resources: 1-866-790-2855 toll FREE!

Ireland: Bova AI: 061-351233 • New Zealand: SAMEN NZ: 07-889-0087



K.I. SAMEN b.v. • Postbus 7171, 5980 AD Grashoek (NL)
Tel.: +31 (0)77-3586789 • Fax: +31 (0)77-3077133
E-mail: ki@ki-samen.nl • Website: www.ki-samen.nl

K.I. SAMEN BELGIE b.v.b.a. • Ambachtstraat 16-1, 8820 Torhout (B)
Tel.: +32 (0)50-223140 • Fax: +32 (0)50-679383
E-mail: ki@ki-samen.com • Website: www.ki-samen.com

XVIII AUCTION TOP-BOS

28th, October 2011
Bos - Bergondo - A Coruña

WE ARE AUCTIONING

the last

25

BOS
specimens!



XUNTA DE GALICIA
CONSELLERÍA DO MEDIO RURAL



Federación Frisona Galega

R/ Melide 25-27 Bajo - 15705 Santiago (A Coruña)

Tfno./Fax +34 981 573 879 - +34 981 573 775

fefriga@fefriga.com

www.fefriga.com

PROMINENT SIREs

from powerhouse cow families

Smokin



MISTY SPRINGS *Smokin* *BYF
 Lavanguard x Misty Springs FBI Suzanne VG-87-2YR-CAN
 GTPI+2044 +1529M +86F +50P
 PTA +3.50T +2.27UDC +2.08FLC

Full sister to Smokin:

MISTY SPRINGS LAVANGUARD SUE | due Sept. 30th
 - Sue's daughter is the highest PTAT Evolve daughter!
 (PTAT +4.27 GTPI +2337)
 - Seagual daughters to have full genomic results back soon...
 Sept. run numbers in Canada are +22 Conf.

Suzanne



Maternal sister to Smokin:

MISTY SPRINGS LAUVY SPLENDID VG-87
 - 1st Junior 3-Yr Old, NY State Fair 2011
 - HM Intermediate Champ, NY State Fair 2011

Brackley

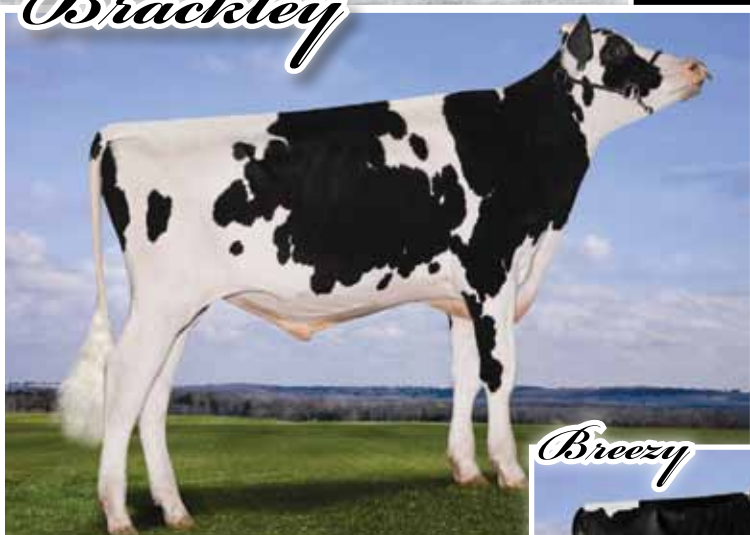

MISTY SPRINGS *Brackley*
 Man-O-Man x Misty Spring Wildman Breezy VG-85-2YR-CAN
 GTPI+2255 | GLPI+2878
 PTA +1135M +96F +58P +670NM\$ +2.33T

Full sister to Brackley:

MISTY SPRINGS M O M BARCARDI | due in March to Epic
 - pregnancies by Snowman, Larson, Smokin and Supersonic

Breezy



Maternal sister to Brackley at the farm by:
Smokin, Lauthority and Windbrook



DOMINIQUE AND KATHY MERMINOD
 Ph. 705-357-2569
 Email. mistysprings@sympatico.ca

53 Hallett Crescent, RR 3
 Little Britain, ON, Canada KOM 2C0
www.holsteinplaza.com/mistysprings



Diamond Genetics is your source for the World's best Holstein Genetics

NUMERO UNO x Leaderwin Jeeves Mace VG-87-USA 2yr.

Jeeves x VG-89 Shottle x EX-90 BW Marshall x EX-90 Patron x EX-90 Leadman



Leaderwin Jeeves Mace VG-87-USA 2yr.

One of the most exciting cows in the World right now!! She has 2 dtrs testing over 2500 GTP!! Her Domain dtr sold for \$ 159,000 during the International Intrigue Sale 2011 at Blondin!

Very exclusive family for Europe and the greatest combination to make the World's new #1 animal with NUMERO UNO!!

Embryos being sold with a bull contract for Semex

SHAMROCK x Regancrest Gold Bretta VG-88-USA 3yr.

Goldwyn x Throne x Regancrest-PR Barbie EX-92-USA



Regancrest Gold Bretta VG-88-USA

Dam to the popular sire Dream-Prarie Shadow BOXER EX-92 (PTAT +3.20) @ Select Sires. Bretta has a Beacon dtr in Germany which test over 150 for Genomic RZG! Also dam to Berkely @ ABS (GTP +2250)

Great transmitting grand dtr of Barbie, the family which dominates the Global PTAT rankings.

Diamond Genetics

Wipstrikkerallee 95 - 8023 DW Zwolle - The Netherlands

Tel. +31 (0)38 4606922

Email. info@diamond-genetics.nl

Look at www.diamondgenetics.nl for a representative in your area or country

Diamond Genetics always have a wide range of very interesting embryos. Do not hesitate to contact Diamond Genetics and ask for the most up-to-date embryo portfolio.

ADMIRAL x Scientific Darling Rae RC VG-86-USA 2yr.

Shottle x Scientific Debutante Rae RC EX-92-USA

Darling Rae is the RED CARRIER Shottle dtr straight out of Debutante Rae RC EX-92-USA, Res. Grand Champion WDE 2005 and dam to Deuce, Dusk, Destry and more!

Darling Rae is one of the highest RC cows in the breed and gives a great combination to make a high Red Carrier descendent of the Canadian #1 bull Admiral (s. Goldwyn)



Scientific Debutante Rae RC EX-92-USA

EPIC x Nova-TMJ Golden Echo VG-88-USA 2yr.

Goldwyn x UFM-Dubs Eroy VG-87-USA 2yr. x EX-90 Mark Sam x EX-90 Patron

EPIC is on of the highest bulls to use right now, dam of the embryos is the fantastic Goldwyn dtr ECHO!

Echo is the mother to the current #1 g RZG bull in Germany, Maxim @ OHG Germany!

Echo's Man-O-Man dtr sold for € 36.000 in the European Classic Sale. With Epic this is the highest comination on Echo so far!!



Nova-TMJ Golden Echo VG-88-USA 2yr.

THE "IT" GIRLS OF BUTLERVIEW

in the sale ring

Choice sells!



ROCKYMOUNTAIN TALENT LICORICE (VG-89)

(Talent x Idee Rudolph Liberty VG-89 x Idee Skychief Layota VG-88 x Ravenswell Lydia EX-92 DOM)
 3-10 305d proj. 32,935 1312 4.0 1100 3.3
 1st 4-year-old & Grand Champion New York Spring Show 2011
 All-Canadian Sr. 3-Year-Old 2010
 Res. All-American Sr. 3-Year-Old 2010
 1st Sr. 3-year-old, Intermediate & HM Grand Champion Royal Winter Fair 2010
 Same family as Lotto, Lynley and Lustre
 Owned with Frank & Diane Borba, Terry, Joe & Amber Price, Leo & Chris Durrer, Julio Fernandes & Elite Dairy Genomics LLC
SELLING - World Classic - 1st choice Gold Chip or MAS

Daughters sell!



REGANCREST S CHASSITY (EX-92 EEEVE DOM)

(Shottle x Cinderella EX-92 GMD DOM x PR Barbie EX-92 GMD DOM)
 GTPI +2256 PTA +1771M +87F +48P
 +3.61T +2.33UDC +2.34FLC
 3-10 365 42,280 4.3 1798 2.7 1150
 30 daughters/sons over #2200 GTPI including 5 sons over +2400
 GTPI and 2 sons & 1 grand-son in top ten GTPI bulls!!
 Dam of Mr Chassity Gold Chip - ET +2450 GTPI + 4.57 Type
SELLING - Planet Holstein - 6/11 Snowman daughter and 1st choice Shamrock AND World Classic - 6/11 Snowman daughter

Choice sells!



MS ATLEES GOLDWYN ARIEL-ET (VG-89)

(Goldwyn x Durham Atlee EX-92 DOM)
 2-00 365 28,330 4.2 1186 3.3 934
 GTPI +1802 PTA +3.50T +3.28UDC +2.55FLC
 2nd Jr. 2-year-old International Holstein Show 2009
 Res. All-American Jr. 2-Year-Old 2009
 Full sister to Atwood & maternal sister to Aftershock
 Super son +2257 GTPI
SELLING - Planet Holstein - 1st choice Super Sonic and Observer & Man-0-Man daughters

Choice sells!



MS ATLEES SHOTTLE AUBREY (VG-88 2y)

(Shottle x Durham Atlee EX-92 DOM x VG-88 DOM x Adeen EX-94 2E)
 2-03 267 22,905 3.7 843 3.2 721
 GTPI +2080 PTA +1098M +42F +32P
 +3.3PL +3.32T +2.54UDC +2.87FLC
 Maternal sister to Atwood & Aftershock
 Only Shottle daughter from Atlee!!
SELLING - Planet Holstein - 1st choice Alchemy and Domain daughter

Daughters sell!



REGANCREST BRASILIA-ET (VG-88 EX-MS DOM)

(Shottle x PR Barbie EX-92 GMD DOM x Brina EX-92 GMD x 3 more EX Dams)
 2-03 365 33,180 3.6 1186 3.0 989
 PTA +3.31T +2.73 UDC +2.45FLC
 Daughters have sold for \$50,000, \$47,000, \$45,000 and \$69,000!
 She spells profit!
 A full sister to Braxton
 Fresh March 2011 - Looks FANTASTIC!!!
SELLING - Planet Holstein - Snowman daughter

Daughters sell!



REGANCREST G BROCADE (EX-92 DOM)

(Goldwyn x PR Barbie EX-92 GMD DOM x Brina EX-92 GMD x 3 EX Dams)
 #6 Type Cow in the Breed!
 GTPI+2053
 +4.01T +3.67 UDC +2.94 FLC
 4-00 332 36,100 3.8 1386 3.4 1134
SELLING - Planet Holstein - Observer & Jupiter daughters

Butlerview Farm

1710 BE 7750 S. Road, Chebanse, IL 60922

www.butlerview.com

Jeff Butler
 217.341.2437 | illinijet@aol.com

Joe & Amber Price - Farm Managers | 765.618.5479 (Joe) or 765.661.4027 (Amber)
 Barn Office 815.697.2700 | Fax 815.697.2800 | butlerview@hotmail.com

Tim Raven - Marketing Manager
 563.590.7871 | butlerviewtim@gmail.com

Oct. 6 Planet Holstein - Sheraton | Oct. 7 World Classic - Coliseum

-both sales held during World Dairy Expo week!

Daughters sell!



LEADERWIN DOMAIN MIST

The #1 Type Heifer of the Breed!
Born 9/19/2010
GTPI +2559 PTA +1694M +90F +52P
+7.5 PL +4.72T +3.43UDC +2.27FLC
No Goldwyn, O-Man, Planet or Bolton
Dam: LEADERWIN JEEVES MACE (VG-87 GTPI +2258)
SELLING - Planet Holstein - 1st choice Numero Uno AND
World Classic - 1st choice Epic from MIST!

Choice sells!



PINE-SHELTER CLAIRE WOOD-ET

#7 Type Heifer of the Breed!
Atwood x VG Shottie x Pine-Shelter Cheyenne (EX-95)
Born 9/24/2010
GTPI +2384 PTA +1425M +73F +47P
+3.2PL +4.30T +3.87UDC +3.88FLC
SELLING - Planet Holstein - 1st choice Numero Uno

Choice sells!



COYNE-FARMS FREDDI JEVEN-ET

Freddie x Coyne Farms Ramos Jelly (VG-85 GTPI+2166)
GTPI +2270 PTA +791M +67F +40P
+7.9PL +1.68DPR +1.61T +1.50UDC +1.3FLC
#6 Freddie in the Breed!
SELLING - Planet Holstein - 1st choice Alchemy

Choice sells!



AMMON-PEACHY SUPER MIKI-ET

GTPI +2374 PTA +1646M +55F +55P
+6.6PL +3.27T +2.4UDC +2.39FLC
Dam: PINE-TREE MARTHA SHEEN (VG-86 GTPI +2452)
SELLING - Planet Holstein - 1st choice Gold Chip from Miki!

Choice sells!



FARNEAR-TBR BOWSER BOYANA-ET

#2 Type Heifer of the Breed!
Bowser x Klassic Mac Barbi (VG-86) from the Barbies!
+5.4PL +4.52T +4.02UDC +4.03FLC
SELLING - Planet Holstein - Gold Chip & Shamrock daughters

Choice sells!



FARNEAR-TBR-BH BENSCHAE-ET

Sebastian x Twin-Spruce Gold Bailey (VG-87) x TS Benschae x Barbie
GTPI +2234 +4.67T +473NMS
Twin-Spruce Gold Bailey is the #12 Type cow in the Breed!
SELLING - Planet Holstein - 1st choice Numero Uno from Benschae

Choice sells!



VISION-GEN SH SHO A12024-ET

GTPI +2296 PTA +449M +56F +31P
+4.7PL +600NMS +4.11T +3.47UDC +3.20FLC
Dam: KY-Blue GW Dana-ET (VG-85 with GTPI +2058)
2nd dam: BVK Outside Diana-ET (EX-92 2E DOM)
SELLING - Planet Holstein - 1st choice Numero Uno

INTRODUCING... Our newest "IT" girl



PINE-TREE MISSY MIRANDA-ET (VG-86 DOM)

GTPI +1952 PTA +547M +60F +40P
+3.0PL +494NMS +1.12T
3-08 3 365 35,550 4.9 1730 3.7 1325
Dam: Wesswood-HC Rudy Missy-ET TV (EX-92 3E GMD DOM)
4-11 3 365 40,880 4.1 1665 3.2 1308

We now have Miranda's De-Su Watson daughter -

DE-SU 199 CHART TOPPER-ET

- the #1 genomic heifer in the WORLD!
GTPI +2681 PTA +1387M +112F +76P
+6.9PL +1027NMS +3.31T +2.23UDC +2.88FLC
WOW! SELLING - Planet Holstein - 1st choice Epic AND World
Classic - 1st choice Numero Uno

We look forward to visiting with everyone at WDE. Talk to us about your investment opportunities (both live lots and embryos). We are also offering the very best in profitable genetics from the "IT" girls in two exciting WDE sales! Travel safe.

Chemello Jocko Benge



“Italian Design – Global Fame”

This story outlines an Italian bred cow family which has attracted global fame over the last few decades. This consistently outstanding cow family has produced proven sires in Italy over many generations, a list which increased explosively a year after Benge’s sons got proofs.

In 1981 the family of Mariano Chemello (Chemello Holsteins) purchased a Greenbanks Conqueror daughter, Bum, at Recagni Farm. Bum bred well, but it was her granddaughter by Sunnyside Complete who really got the family started, with Chemello Complete Quety scoring VG-88-IT and breeding exceptional youngstock.

Proven sires - before Benge’s time

The first proven sire of the family was bred from the Southwind granddaughter of Complete Quety, via a high yielding VG Secret (Chemello Secret Siria), when Chemello Bar Lee Uva calved in and scored VG-85-IT 2yr. Uva became the first bull mother of the family, transmitting what was to become probably the best quality of this cow family: producing successful proven sires....

It was Uva’s Mascot son Poster who debuted in 1997 and he held a strong position in the Italian bull listings as a proven sire which resulted in 500 daughters in his Italian proof.

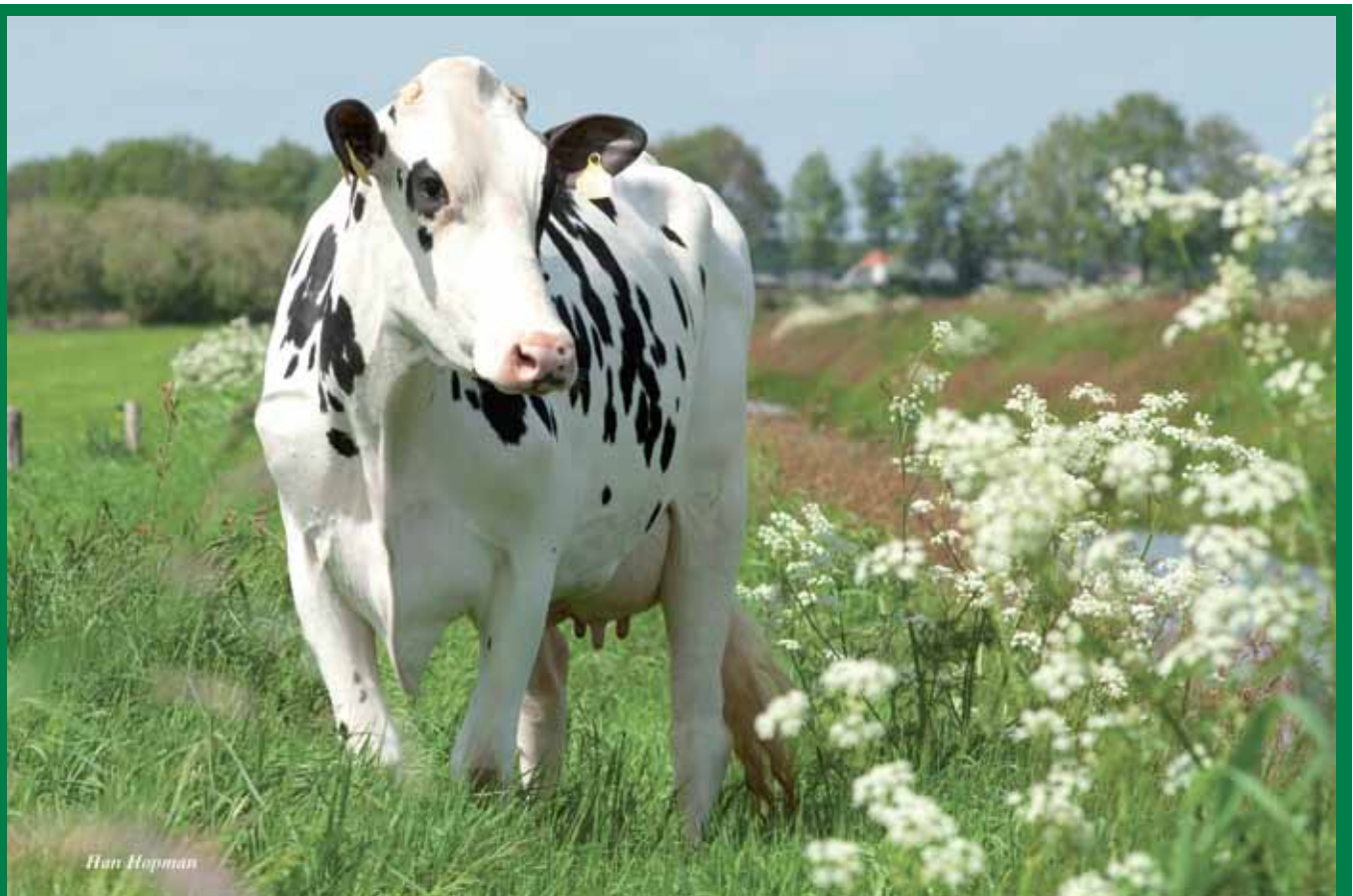

Han Hopman

Anderstrup Ramos Camil EX-90

Sons in AI already by Niagra & Snowman / Her Niagra dtr is the #2 Niagra in Europe and #2 Outcross heifer (GTP+2279)
One of the most popular cows in Europe last year; embryos exported to USA, Japan, UK, Ireland, Italy & more



Chemello Jocko Benge VG-87-IT 2yr.
Brood cow extraordinaire



Anderstrup Laudan Cherri VG-89-DK
Dam to De-Su Capricorn @ ABS



Leko @ RBB Germany
The #1 RZG & GTPI Laudan son in the breed



Westrik Chemello 1 VG-89
Great Duplex dtr out of Chemello Jocko Benge

Uva's influence continued through Poster's Slocum sister, Chemello Slocum Gia VG-88-IT. Gia provided considerable excitement in Italy when her Mtoto son, Chemello Mtoto Zarik, debuted at 4th place in the Italian proven sire top ranking in 2004, jumping to the leading #1 position a run after!! With this top ranking he became one of the highest proven sons of Mtoto which made him popular all over the world. Nowadays, Zarik has over 10.000 dtrs milking in more than 10 different countries.

Chemello Jocko Benge & her move

Prior to Zarik's success, his full sister, Chemello Mtoto Farfalle VG-85-IT 2yr. calved in 2000 to one of the hottest sires of the moment; Jocko Besne. This heifer was Chemello Jocko Benge VG-87-IT 2yr, a cow described by many as one of the very best brood cows sired by Jocko Besne.

Producing proven sires is one of very best qualities of this cow family

Benge did it all with perfect timing. She calved and looked great, had the pedigree all sire analysts were looking for with Jocko x Mtoto, scored VG-87-IT 2yr (VG-88 is the maximum 2yr old score in Italy) and coincided with the huge popularity of her mother's full brother Zarik. That was the moment Anderstrup Holsteins from Denmark made a deal to purchase Chemello Mtoto Benge VG-87-IT 2yr to bring her to the Anderstrup barn. Unfortunately she didn't pass the final health test for the very strict export restrictions in Denmark, so Diamond Genetics from Holland took the opportunity to purchase her together with Twin Genetics. Anderstrup Holsteins still benefitted from the sale however, as they secured 20 embryos from Benge to establish her influence in their herd.

Benge's proven sires – Four number 1's

Benge attracted attention from AI's all around the world and was contracted by all the major AI stations, and she did where she was contracted for; making proven sires and not just proven sires, she produced four number 1's!!

Six years after Zarik's number #1 position in the Italian PFT Ranking, Benge delivered the new hot Italian bull with her Titanic son, Chemello Selvino. Selvino has now been on the sire of sons lists for a while. He has a very reliable proof (90%) and high index with high compo-

nents (+0.10% protein) and allround high type, excelling in his Feet & Legs score; he is still the #4 Feet & Leg bull in Italy with +3.87!!

Benge has also always been extremely popular in Germany. It was the AI Station of the popular bull Laudan, RBB, who purchased Benges beautiful Laudan son Leko, now the #1 Laudan son for RZG (+139) and TPI (+1992). The German proven Leko has a very steady position in the German ranking and is on the sire of sons top lists for many AI Station around the world.

Torsten Dalle (Vost): "The Leko's remind me of the Laudan's although they have more substance and even better feet and legs. Like his sire, he can sometimes transmit a little higher pin setting but the rumps are wide enough. We think the Leko's are very suitable for free stalls. They are medium sized dairy cows with a nice blend of strength and dairyness, with excellent rear udders although sometimes fore udders could be better attached. They really milk. We are now exporting his semen to quite a few countries including Japan, Italy and the USA. He is nearly 2000 TPI in the US and with his different bloodlines we think he is a welcome addition to US breeders too. The first Leko calves are just born. It is too early to tell how they will test genomically, however we are confident that Leko's offspring will be in demand."

This magazine hasn't enough pages to describe all Benges successful proven sons in full, but you can find them in the table below. Highlights include; BG ET, the #3 Shottle son in Germany, BG ET's full brother Dansire Shottle Simm at Viking Denmark, Diamond Twin AltaZeus (The #1 Elo son in the breed) and Tartani which is the #1 daughter proven Tresor son in Germany!

Global Cow of the Year

Due to her continued success, Chemello Jocko Benge has been nominated for the 2nd time in a row in the Global Cow of the Year contest organised by Holstein International.

In the first contest she got a Top 5 position from both professional Judges, respectively Ryan Starkenburg of ABS Global and Eric Lievens of CRV. For each judge, Benge was their favourite cow out of a European cow family.

The next generation and Genomics

Chemello breeding has also transmitted well through the female line of this family, with daughters by Shottle in Denmark making waves. DT Shottle Benita VG-89 2yr is housed at Dueholm Breeding, where she has produced the #4 gRZG Billion son Blomdahl, now in the MasterGen program at the German AI Station Masterrind.

Pierre van Oort is milking two fantastic Duplex daughters from Benge. One of these, Westrik Chemello 1, is VG-89 in 2nd lactation and looks like a potential Excellent cow for next lactation. Chemello 1 VG-89 produced the Mascol son Westrik Chill at CRV, with 113 for





total type.

The biggest influence in the next generation of Chemello's looks set to come from Benge's Laudan daughters in Denmark. Anderstrup Laudan Camille VG-89 and Anderstrup Laudan Cherri VG-89, along with their full brother Leko, demonstrate the huge success of this "Golden Cross". Two of the very best and most interesting Laudan daughters in Europe, they each have first lactations of over 13.000 kg milk in 305 days and were contracted for AI Stations around the world, including Japanese and American AI Studs, before the advent of genomics.

The introduction of Genomics was an exciting time for every cow family in the world, but how would they rank? Of course expectations of the Chemello family were high with the influence of the bulls that had already succeeded through the daughter test system.

Torsten Dalle (RBB)

"The Leko's remind me of the Laudan's be it that they have more substance and even better feet and legs."

Cherri embryos were exported to the famous De-Su Holsteins in the USA, which resulted in De-Su Capricorn @ ABS (US 08/11 GTPI +2103 / PTAT +2.57). His full sister Anderstrup Planet Cher sold in the Eurogenes Online Heifer Sale for € 12.750 to Gerald Creed in the UK and she is the #16 GTPI Outcross heifer in Europe with GTPI +2135!!! Another daughter of Cherri was born in Northern Ireland, and Ballycairn Socrates Cherri is ranked as the no. 10 Socrates daughter in Europe with a GTPI of +1991, PTAT +2.14 at two years old!

Exciting Camil & Back to Chemello

One of the most exciting branches of the family, and one of the most popular cows in Europe last year is Anderstrup Ramos Camil EX-90. She was imported to Holland in 2010 where she sold for € 26.000 in the Holland Masters Sale to De Volmer Holsteins.

Camil is heavily contracted world wide with embryos exported already to the USA, Japan, Italy, UK, France, Ireland and more!! She is a former Top 25 GPTI Outcross cow in Europe and looks like she can develop into a great brood cow.

Her 1st Choice Niagra dtr sold for € 14.500 in the Eurogenes Online Heifer Sale to somebody very familiar with the Chemello family, Chemello Holsteins themselves! The resulting calf out of this 1st Choice was Anderstrup Niagra Chemello and with a GTPI of +2279, she is the #2 GTPI Niagra dtr in Europe and the #2 GTPI Outcross heifer!!

The first bull results from Camil's progeny also came back very impressive. Camil's Snowman son, AJDH Camera, has GTPI +2213 / PTAT +3.15 while her Niagra son Anderstrup Nigel seems to be one of the most interesting outcross bulls for 2012, with GTPI +2190, PTAT +2.32 and outstanding numbers on the fitness traits; DPR +1.1, SCS 2.54 and PL +7.3!!

Though the family was established through humble beginnings with limited numbers, these Chemello cows have gone on to achieve at extraordinary levels. Whether now or in the future, don't be surprised if you find them exerting their influence on your herd, particularly through sires providing very useful outcross options. With big milk records, high genomics and consistent management traits, investing in Chemello's might just be the breeding choice to make!

Successful proven sons of Chemello Jocko Benge

Name	Sire	Country	Index	Details
LEKO	Laudan	DE 08/11	RZG +139 / RZM +125 / RZE +126	#1 RZG & GTPI Laudan son in the breed
Chemello SELVINO	Hartline Titanic	IT 08/11	PFT 1810 / Type +2.2	Former #1 Bull Italy / Still #4 F&L bull Italy
BG E.T.	Picston Shottle	DE 08/11	RZG +138 / RZM +130 / RZE +124	#3 RZG Bull in Germany
Dansire Shottle Simm	Picston Shottle	DK 08/11	Prod Index 130 / NTM +15	High Shottle son in Scandinavia
Alta Zeus	V Elo	NL 08/11	NVI +150 / Conf. 107	#1 NVI & TPI V Elo son
Tartani	Campogallo Tresor	DE 08/11	RZG 114 / RZM 118 / RZE 119	#1 Dtr proven Tresor son in Germany



Selvino daughter



BG E.T. daughter



Leko daughter

The Chemello's



Chemello Slocum Gia

♀ **Chemello Complete Ouey VG-88-IT**
(s. Sunnyside Complete)

♀ **Chemello Secret Siria VG-85-IT**
(s. Thonyma Secret)

♀ **Chemello Bar Lee Uva VG-85-IT 2yr.**
(s. Southwind Bell of Bar-Lee)

♀ **Chemello Slocum Gia VG-88-IT**
(s. Glen-Toctin Slocum)

♀ **Chemello Mtoto Farfalle VG-85-IT 2yr.**
(s. Carol Prelude Mtoto)

♀ **Chemello Jocko Benge VG-87-IT 2yr.**
(s. Jocko Besne)



Chemello Jocko Benge sons

♂ **Leko**
(s. Laudan)

♂ **Chemello Selvino**
(s. Hartline Titanic)

♂ **BG E.T. (Double Dutch Benito)**
(s. Picston Shottle)

♂ **Dansire Shottle Simm**
(s. Picston Shottle)

♂ **Alta Zeus**
(s. V Eio)

♂ **Tartani**
(s. Campogallo Tresio)



♀ **Chemello Fibraxana GP-84-IT 2yr.**
(s. San Fiorano Step Fibrax)

♀ **Chemello Wilda VG-86-IT**
(s. Lady's-Manor Wildman)

♀ **Chemello VG-87-IT**
(s. Hartline Titanic)

♀ **Chemello Damion Uva VG-87-IT**
(s. Erbacrest Damion)

♀ **Chemello Fibraxta VG-85-IT 2yr.**
(s. San Fiorano Step Fibrax)



♂ **Chemello Poster**
(s. Singing-Brook N-B Mascot)

♂ **Chemello Mtoto Zarik**
(s. Carol Prelude Mtoto)

♂ **Chemello Margin Poster**
Emerson grand son of Slocum Gia

♀ **Andersstrup Laudan Cherri VG-89**
(s. Laudan)



♀ **DT Benita VG-89**
(s. Picston Shottle)



♀ **Andersstrup Laudan Camille VG-89**
(s. Laudan)



♀ **Wipstrik Chemello 1 VG-89**
(s. Mesland Duplex)



♀ **Andersstrup Ramos Camil EX-90**
(s. Ramos)



♂ **Blomdahl**
(s. J-K-R BW-Marshll Billion)



♀ **Wipstrik Chemello 2 VG-87**
(s. Mesland Duplex)



♂ **De-Su Capricorn @ Select Sires**
High Outcross Planet son

♀ **Andersstrup Billion Chero VG-87**
(s. J-K-R BW-Marshll Billion)

♀ **Andersstrup Fibrax Chersi NC**
(San Fiorano Step Fibrax)

Progeny

♂ **Andersstrup Nigel**
(s. Niagra) - GTPI +2190
Great fitness traits & high outcross

♂ **AJDH Camera**
(s. Snowman) - GTPI +2213 / PTAT +3.15

♀ **Andersstrup Niagra Chemello**
(s. Ri-Val-Re Niagra) - 08/11 GTPI +2279
#2 Niagra & #2 Outcross in Europe

♀ **Tirsvad Shottle Bingo EX-90**
(s. Picston Shottle)

♀ **Andersstrup Shottle Chemello VG-88**
(s. Picston Shottle)

♀ **Andersstrup GW Chemmy NC**
(s. Braedale Goldwyn)

Mia

AN EXTRAORDINARY FAMILY

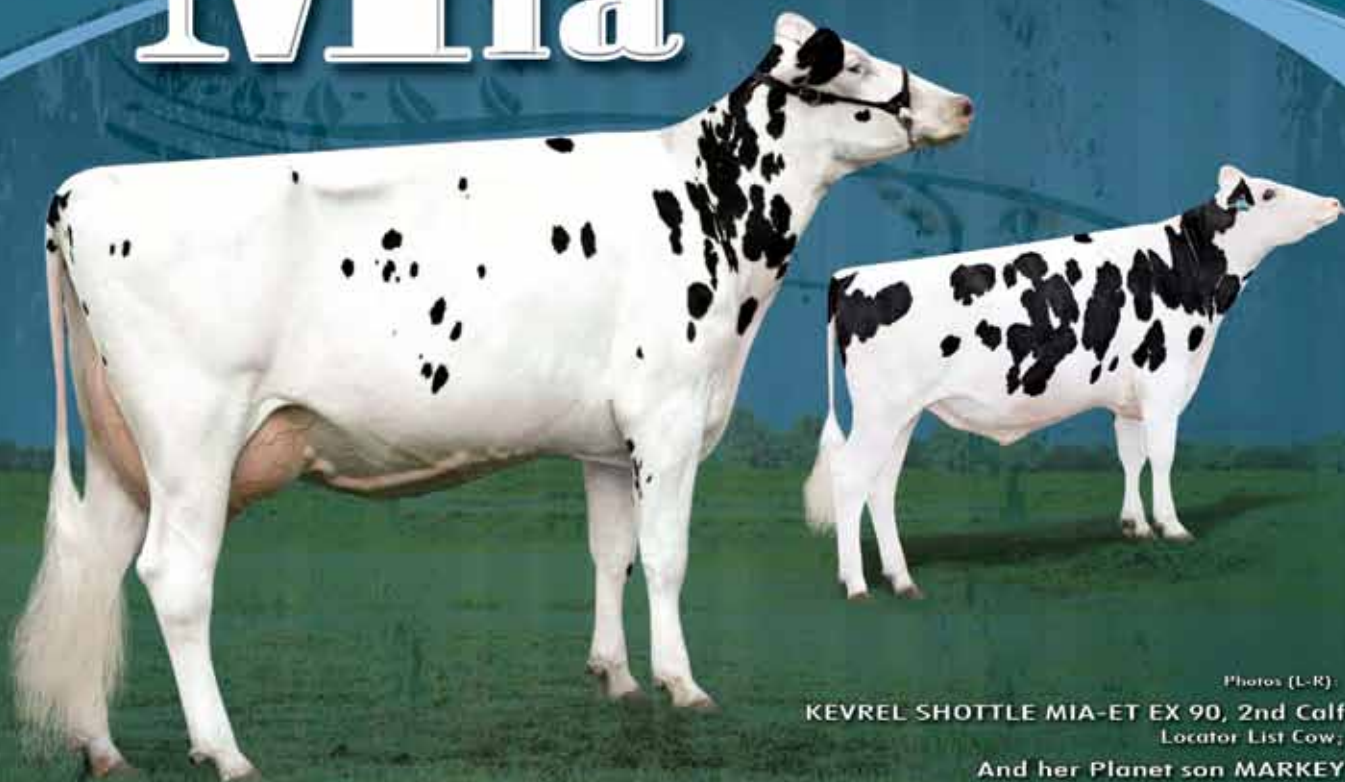

Photos (L-R):
KEVREL SHOTTLE MIA-ET EX 90, 2nd Calf
Locator List Cow;
And her Planet son MARKEY

536H00357 Kevrel Jance **MAGNUM**
+1830GTPI | JANCE x Mia
+2.42T +1.95UDC +2.20FLC +4.0PL

536H00362 Kevrel Planet **MARKEY-ET**
+2002GTPI | Planet x Mia
+1527M \$543NM +3.4PL +1.49T

536H00529 Kevrel Planet **MAGNUT-ET**
+2056GTPI | Planet x Mia
+1493M \$575NM +3.9PL +1.59T

536H00530 Kevrel Mamoman **MICK-ET**
+2058GTPI | Manoman x Mia
+1509M +.05%P +3.5PL +1.58T

536H00531 Kevrel Mamoman **MACK-ET**
+2014GTPI | Manoman x Mia
+2052M \$456NM +1.65T +1.78FLC

KEVREL SHOTTLE MIA | EX 90
2-0 365D 24,580M 3.9% 947F 3.1% 760P
x
Brandt-View BW Marsh Mia-ET EX 90 DOM
x
Da-Net Patron Pansy-ET VG 87 GMD DOM
x
Da-Net Angie Leadman EX 90 GMD DOM
x
Da-Net Bambi Steady VG 87 GMD DOM

Have you heard of the mia's? This top-genomic family is making shock waves throughout the industry and it isn't all about numbers. The family unit hails from generations of highly productive females with Excellent udders producing peak amounts of milk.

Each generation, the mia family adds to its thriving reign. Why not add some of these highly successful genetics to your herd? Give us a call to order semen from the mia family today!

From the same family as 536H00353 Kevrel Oman Memphis!



**SHORE
GENETICS
INC.**

865 Poplar School Road | Centreville, MD 21617
Tel: 410-758-0982 | Fax: 410-758-2740
www.shoregenetics.com

"PROVIDING GENETICS TO THE WORLD THROUGH SEMEN FROM TOP COW FAMILIES."

... it's impressive, how fast the quarters will be soft!

- Gerrit de Groot



Johan, Wim, Jacco, Hennie en Gerrit de Groot
Merwehoeve de Groot BV, Herwijnen NL, 230 cows

In January 2011 we tried Udder Comfort for the first time. We use Udder Comfort to get hard quarters back soft. These udders we spray several days with Udder Comfort and it is impressive to see how fast the quarters will be soft.

Beside of the yellow spray we use the white lotion, too. We apply on our showcows two days before the Ring and the veins are much better visible.

Merwehoeve de Groot BV, Herwijnen – Netherlands milking 230 cows

... we keep going with using Udder Comfort!

- Han Brink



"Since January 2011 we use Udder Comfort. The results are positive. We spray the heifers 3-4 days before calving. They get less hardness and softer udders and teats. After calving the heifers are better prepared for milking. We spray any hard quarters for 3-4 days to soften them."

**Belgia Holsteins
Han & Irma Brink-Symons,
Midwolda - Netherlands**

UDDER COMFORT
Quality Udders Make Quality Milk



Low Doseable
Comfort Solutions Europe BV
Industrieweg 12a
Tel. +31 599 481786
Fax +31 599 481117
E-Mail: info@comfortsolutionseurope.com



GENOSERVIS
GENOSERVIS

**THE LEADER IN HOLSTEIN GENETICS
IN CENTRAL EUROPE**

JOMAN

O-BEE MANFRED JUSTICE-ET

ROSE ALI VG 89 (AARON)

CARTERS CORNER MAN ALLI ET VG 87 (MANFRED)

NEU-WAY PATRON ALLIE-ET VG 87 (PATRON)

TPI	+1995
NM\$	+568
Milk	+1215
Prot.	+48; +0,04%
PL	+3,7
Daughters	75
Herds	45

USA-I 8/2011



Zeras Jomana VG 85



Starojicko Jena GP 84

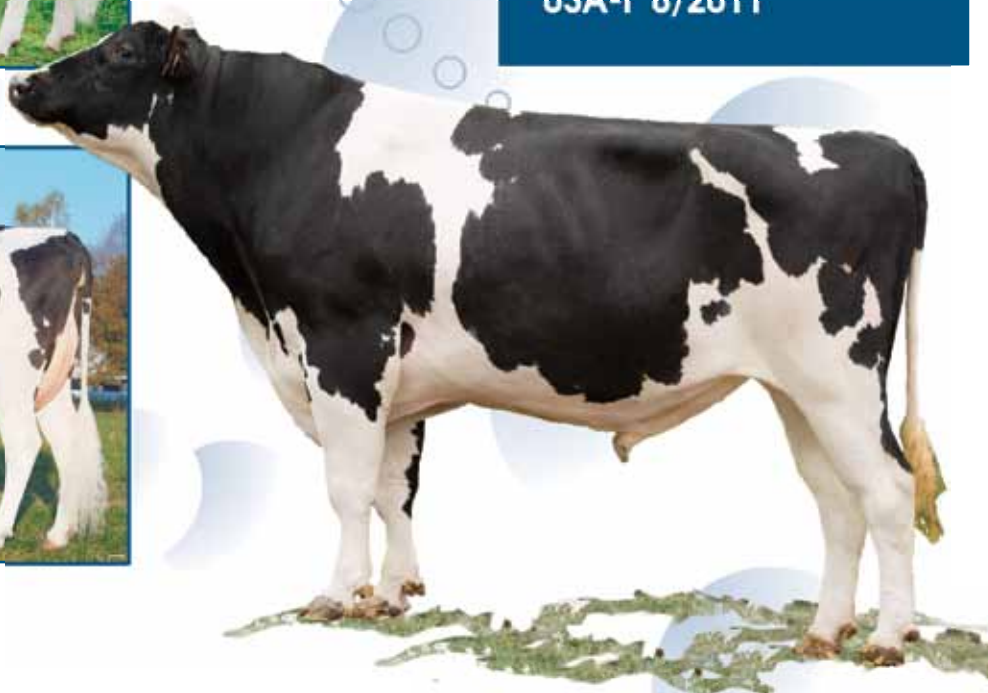

ZBW Special Edition

OCTOBER 15, 2011 | 11:00 A.M. | AURORA, NEW YORK



OCD Planet Diamond VG-87-2YR

GTPI+2253 +1801M +76F +51P +3.04T
2-04 2x 103d 8953 3.8 342 3.0 120 inc.
This exciting Planet daughter sold for \$90,000 with multiple contracts and is from the Z-Delight family. Diamond has two daughters selling by Ravish.
consigned by ZBW

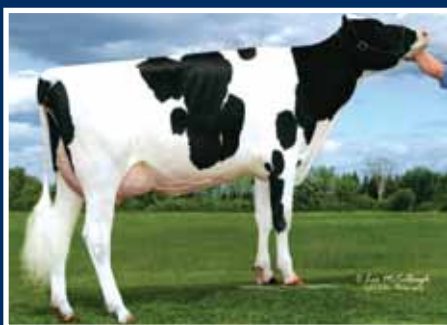

Burr-Ayr Bolton Tressa VG-87 GTPI+2156

2-03 2x 365d 33,027 4.0 1332 3.1 1038
Oman Gabriella family... 1st Choice MAS Female sells from Tressa's Shamrock +2492 GTPI +942NMS and #1 from 9/11 run! Also selling 5 #1 Cameron x Tressa *TY embryos and daughters of Tressa's Spear-mint sister.
consigned by ZBW, Ken Burr and R-E-W



Potters-Field Bxtr B8958-ET

Very Good-85-2YR • GTPI+2047
8958's sister by Planet sells GP-83 and will be re-scored before the sale +2235 GTPI +779NMS... making her the #23 GTPI Cow scored GP or higher in the U.S. A high genomic Planet with a unique sire stack!
consigned by Spruce Haven

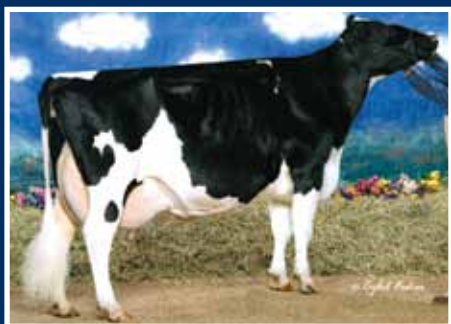

Stone-Rise Durham Lizzy EX-95 3E

HM All-American 125,000 lb. Cow 2007
Tremendous brood cow and donor avg. 10+ eggs per flush! This deep pedigree EX-95 All-American nominated Durham sells with records over 50,000M 1500F 1600P. Also selling 15+ family members!
consigned by ZBW, Brown and Patten



Willow-Marsh-CC Gleem EX-90

3-05 2x 365d 28,734 4.6 1327 3.1 890
SHE SELLS... First 5-Yr-Old at the CNY Holstein Show in 2011, this Goldwyn stands 66 inches tall and will be hitting the tanbark this fall! The #14 PTAT Cow in the U.S. and from a deep maternal line.
consigned by J. Kevin and Barb Nedrow

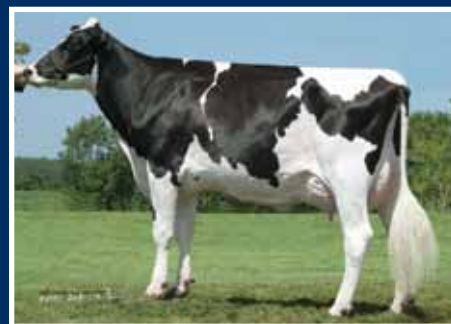

Oakfield Outside Brynn EX-92 2E

5-09 2x 305d 31,600 4.4 1379 3.2 1011
Being offered from this great cow family are a 3/11 Mr Marvelous and a 9/10 Goldwyn — daughters of Oakfield Shott Brigitte-ET (guaranteed to score VG), a Shottle daughter of Outside Brynn above.
consigned by Roll-N-View

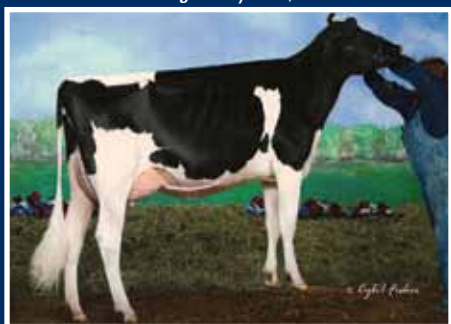

Curr-Vale Goldwyn Delicious EX-91 DOM

3-02 3x 365d 32,957 4.3 1412 3.1 1027
A *RC Goldwyn and #7 GTPI Red/*RC on the locator list at GTPI+2000. She is backed by seven generations Excellent and her Beacon daughter sells!
consigned by Curr-Vale Holsteins

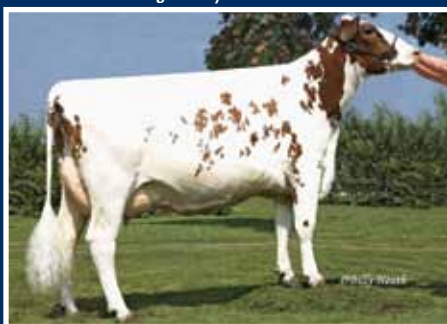

Golden-Oaks Rmn Rae2-Red-ET VG-88

4-03 2x 365d 33,710 4.7 1595 3.5 1179
RED ROXYS... Selling is a *RC Observer from a young Debonair, polled and red! Next dam is the Redman Rae2 *PO above then the great Perk Rae!
consigned by Kulp Genetics



Vermillion Dstrgn Spring-Red EX-93 2E

2x Nominated All-American Red & White
Fresh again and recently named reserve grand champion of the CNY Show 2011! Her 12/10 Dusk and her VG-88 September Storm daughters sell!
consigned by ZBW and J Westbrook

Sale Staff:

Mike Heath	443-375-8048
Rick Verbeek	614-580-8662
Jeff Stephens	905-317-8252
Adam Liddle	518-361-9946
Aaron Eaton	315-857-8303
Ray LeBlanc	802-249-2155
Tim Rauven	563-590-7871
Nick Raggi	443-762-8338

Co-Managed by Purple Opportunity:

Jamie Black	518-353-2602
Jack Lomeo	315-778-7783
Kevin Ziemba	315-730-6673
Barb Ziemba	315-730-0201
Crackholm Inc., David Crack, Jr.	819-352-1670



ZIEM-BARB-WAY

Barb, Kevin, & Mason Ziemba
2082 Poplar Ridge Road
Aurora, New York 13026
barb@ziembarbway.com
www.ziembarbway.com

for more information visit www.ziembarbway.com

Current mating sires (Most popular daughter proven mating sires, August 2011)



AIh DAKOTA
Oman x Durham x Luke
WWS Sires - aAa 132

Index NL 08/11 Reliability. 92% Prod. 88% Type.
Prod. +2109M -0.28%F -0.07%P
+62F +65P NVI +259

UDDER	103	FRAME	102
FU att.	100	Dairy Strength	104
RU Height	104	Stature	106
Udd Dept	98	Rump Angle	93
Teat Length	95	Total Type	104
FEET & LEGS	104	Longevity	554
R Legs side	101	SCS	106
R Legs Rear	104	Fertility	99
Foot Angle	104	Sire Still birth	108

Strengths Prod., FLC, Easy calvings
Protect for Udder Depth, Teat Length, Rump Angle



BDG Genetics ENERGY CRI
Mascol x BW Marshall x Projector
CRI GENetics - aAa N.A.

Index US 08/11 Reliability. 90% Prod. 85% Type.
Prod. +1262M +0.05%F -0.01%P
+61F +36P NM \$420 TPI 1961

UDDER	+1.77	BODY	+1.29
FU att.	+1.50	Stature	+2.31
RU Height	+3.03	Strength	+0.63
RU Width	+2.58	Rump Angle	+0.70
Udd Dept	+1.53	PTAT	+2.23
Teat Length	+0.25	PROD. LIFE	+1.4
FEET & LEGS	+2.45	SCS	2.83
R Legs side	-1.22	Dtr Preg Rate	-0.9
R Legs Rear	+3.05	Sire Still birth	8.4
Foot Angle	+1.71	Dtr Still birth	8.6

Strengths kgF, Balanced, No hole proof
Protect for DPR



Bomaz Marion EMERALD 648
Marion x Lynch x Mattie G
Accelerated Genetics - aAa 423

Index US 08/11 Reliability. 91% Prod. 89% Type.
Prod. +573M +0.27%F +0.10%P
+94F +44P NM \$560 TPI 2081

UDDER	+1.46	BODY	+2.10
FU att.	+1.74	Stature	+1.66
RU Height	+2.43	Strength	+2.41
RU Width	+4.31	Rump Angle	+1.15
Udd Dept	+0.05	PTAT	+1.53
Teat Length	+0.06	PROD. LIFE	+2.0
FEET & LEGS	+1.36	SCS	2.96
R Legs side	-2.25	Dtr Preg Rate	0.5
R Legs Rear	+1.64	Sire Still birth	7.4
Foot Angle	+2.08	Dtr Still birth	5.8

Strengths Outcross, Components, F&L
Protect for Straighter Legs, Udder Depth



Co-Op O-STYLE Oman Just
O-Man x Teamster x Mtoto
CRI Genetics - aAa 432

Index US 08/11 Reliability. 93% Prod. 90% Type.
Prod. +1658M -0.05%F -0.01%P
+48F +48P NM \$733 TPI 2195

UDDER	+1.31	BODY	-0.10
FU att.	+2.00	Stature	+1.10
RU Height	+2.10	Strength	+0.10
RU Width	+1.70	Rump Angle	+0.55
Udd Dept	+1.90	PTAT	+1.33
Teat Length	-0.40	PROD. LIFE	+6.6
FEET & LEGS	+2.19	SCS	2.75
R Legs side	-1.60	Dtr Preg Rate	1.9
R Legs Rear	+2.30	Sire Still birth	6.5
Foot Angle	+2.40	Dtr Still birth	5.1

Strengths Udder Depth, NM, PL
Protect for Reliability Type Index, Udder Cleft



DANILLO
Goldwyn x Oman x Durham
Genes Diffusion - aAa 231

Index NL 08/11 Reliability. 86% Prod. 88% Type.
Prod. +680M +0.10%F +0.04%P
+38F +27P NVI +232

UDDER	112	FRAME	109
FU att.	111	Dairy Strength	111
RU Height	111	Stature	110
Udd Dept	107	Rump Angle	94
Teat Length	101	Total Type	115
FEET & LEGS	108	Longevity	407
R Legs side	97	SCS	106
R Legs Rear	104	Fertility	100
Foot Angle	104	Sire Still birth	105

Strengths Prod., Type, SCS
Protect for DPR, Rump Angle



E-Longview CM
Sharky x Outside x Rudolph
Accelerated Genetics - aAa 342

Index US 08/11 Reliability. 93% Prod. 90% Type.
Prod. +1525M +0.09%F +0.00%P
+79F +45P NM \$653 TPI 2133

UDDER	+1.31	BODY	+0.83
FU att.	+2.40	Stature	+1.33
RU Height	-0.25	Strength	+0.44
RU Width	+0.95	Rump Angle	-0.18
Udd Dept	+1.89	PTAT	+1.70
Teat Length	-1.45	PROD. LIFE	+4.4
FEET & LEGS	+0.55	SCS	2.79
R Legs side	+0.68	Dtr Preg Rate	1.4
R Legs Rear	+0.85	Sire Still birth	8.0
Foot Angle	+0.66	Dtr Still birth	7.2

Strengths Different Sire, Udders, NM, Fitness Traits
Protect for FLC, Rump Width, Fat Protein Ratio



End-Road BEACON
Shottle x BW Marshall x Marty
ABS Global - aAa 342

Index US 08/11 Reliability. 95% Prod. 93% Type.
Prod. +1240M +0.01%F +0.00%P
+45F +35P NM \$405 TPI +1916

UDDER	+1.38	BODY	+1.42
FU att.	+1.46	Stature	+1.77
RU Height	+2.64	Strength	+1.26
RU Width	+3.21	Rump Angle	+0.04
Udd Dept	+0.92	PTAT	+2.03
Teat Length	+0.71	PROD. LIFE	+1.4
FEET & LEGS	+1.49	SCS	2.8
R Legs side	+0.29	Dtr Preg Rate	0.2
R Legs Rear	+1.85	Sire Still birth	7.6
Foot Angle	+1.67	Dtr Still birth	5.0

Strengths Stature, Rear Udders, F&L
Protect for Front Teat Placement



FG SNOWMAN
Oman x BW Marshall x Aaron
Broekhuis Vee - aAa 243

Index DE 08/11 Reliability. 99% Prod. 91% Type.
Prod. +2772M -0.25%F -0.13%P
+85F +79P RZG 156 RZM 148

UDDER	121	FRAME	125
FU att.	111	Dairy Strength	108
RU Height	117	Stature	125
Udd Dept	110	Rump Angle	103
Teat Length	120	Total Type	132
FEET & LEGS	123	Longevity	125
R Legs side	80	SCS	125
R Legs Rear	118	Fertility	96
Foot Angle	125	Sire Still birth	102

Strengths Production, Type, Body, Strength
Protect for Components %, Fertility



Fustead Goldwyn GUTHRIE
Goldwyn x Blitz x Patron
Select Sires - aAa 423

Index US 08/11 Reliability. 90% Prod. 88% Type.
Prod. +232M +0.11%F +0.03%P
+37F +16P NM \$400 TPI +1977

UDDER	+2.97	BODY	+1.68
FU att.	+3.79	Stature	+2.76
RU Height	+3.99	Strength	+0.66
RU Width	+4.13	Rump Angle	+0.64
Udd Dept	+2.64	PTAT	+3.12
Teat Length	+0.28	PROD. LIFE	+2.5
FEET & LEGS	+1.99	SCS	2.8
R Legs side	+1.60	Dtr Preg Rate	-0.1
R Legs Rear	+2.31	Sire Still birth	6.8
Foot Angle	+1.83	Dtr Still birth	5.6

Strengths Dairy Form, Rump With, Udders
Protect for Milk Volume

Current mating sires (Most popular daughter proven mating sires, August 2011)



Galastar BLEUSKY

Shottle x Jocko x Fred
Genus ABS

Index UK 08/11 Reliability. 96% Prod. 84% Type.
Prod. +265M +0.14%F +0.05%P
+22F +13P PLI +159 PIN +33

UDDER	+1.89	BODY	+1.12
FU att.	+2.40	Stature	+2.18
RU Height	+1.57	Strength	+0.27
Udd Dept	+1.97	Rump Angle	-0.03
Teat Length	+1.61	PTAT	+2.32
FEET & LEGS	+2.21	Dtr Preg Rate	-1.1
R Legs side	-1.59	Sire Still birth	+0.9
Foot Angle	+1.42		

Strengths
Protect for

Balanced Proof, F&L, Components
Straighter Legs, Width of Frame



Gillette WILTHING & WILLROCK

Marion x Blitz x Storm
Generations - aAa 531 - 234
Identical twins from a split embryo

Index CA 08/11 Reliability. 95% Prod. 85% Type.
Prod. +1922M -0.20%F -0.02%P
+48F +61P LPI 2210

UDDER	+12	DAIRY STR.	+8
FU att.	+5	Stature	+5
RU Height	+12	Rump Angle	+4L
RU Width	+12	CONF.	+12
Udd Dept	+3s	HERD LIFE	103
Teat Length	+6s	SCS	3.1
FEET & LEGS	+9	Dtr fertility	100
R Legs side	+5s	Calv. ability	105
R Legs Rear	+5	Dtr. calv ability	103
Foot Angle	+11		

Strengths
Protect for

Angularity, Rear Udders, Udder Cleft
Components, SCS



Gillette WINDBROOK

FBI x Blitz x Storm
Semex - aAa 432

Index CA 08/11 Reliability. 95% Prod. 92% Type.
Prod. +1101M +0.26%F +0.09%P
+68F +46P LPI 2290

UDDER	+11	DAIRY STR.	+16
FU att.	+11	Stature	+9
RU Height	+14	Fr. end hght	+5
RU Width	+14	Rump Angle	+1L
Udd Dept	+1s	CONF.	+17
Teat Length	+10s	HERD LIFE	101
FEET & LEGS	+17	SCS	3.16
R Legs side	+5s	Dtr fertility	97
R Legs Rear	+12	Calv. ability	99
Foot Angle	+13	Dtr. calv ability	102

Strengths
Protect for

Conf., Dairy Strength, Stature
DPR, Milking Speed



Go-Farm ARTES

Goldwyn x BW Marshall x Formation
Semen Italy, Semenzoo, Italy - aAa 321

Index IT 08/11 87% Prod. 82% Type.
Prod. +1728M -0.07%F -0.04%P
+56F +53P PFT 2714

UDDER	+3.94	Stature	+3.58
FU att.	+4.10	Strength	+1.60
RU Height	+5.95	Rump Angle	+1.25
RU Width	+4.27	Total Type	+3.36
Udd Dept	+3.22	Longevity	110
Teat Length	+2.03	SCS	103
FEET & LEGS	+3.21	Calving Ease	102
R Legs side	+0.76	Fertility	97
R Legs Rear	+3.27		
Foot Angle	+4.02		

Strengths
Protect for

All Round, Stature, Udders
Components, DPR



GUARINI

Goldwyn x O-Man x Jeshter
RBB, Germany - aAa 312

Index DE 08/11 Reliability. 91% Prod. 83% Type.
Prod. +1044M -0.03%F +0.16%P
+40F +52P RZG 143 RZM 128

UDDER	131	FRAME	118
FU att.	121	Dairy Strength	110
RU Height	123	Stature	113
Udd Dept	124	Rump Angle	101
Teat Length	102	Total Type	130
FEET & LEGS	110	Longevity	122
R Legs side	113	SCS	126
R Legs Rear	96	Fertility	108
Foot Angle	102	Sire Still Birth	107

Strengths
Protect for

Prod., Type, Easy Calvings
Rump Angle, Teat Placement



GUNNAR

Goldwyn x Ford x Elwillo
RMV, Germany - aAa 342

Index DE 08/11 Reliability. 92% Prod. 80% Type.
Prod. +1386M -0.07%F +0.05%P
+49F +52P RZG 142 RZM 129

UDDER	133	FRAME	116
FU att.	127	Dairy Strength	120
RU Height	128	Stature	113
Udd Dept	116	Rump Angle	100
Teat Length	100	Total Type	134
FEET & LEGS	115	Longevity	114
R Legs side	96	SCS	116
R Legs Rear	98	Fertility	111
Foot Angle	108	Sire Still Birth	107

Strengths
Protect for

All Round, KG Protein, Udders
Strength, Rump Angle



Hartline JAYTON

M Duce x Jocko Besne x Manfred
ABS Global - aAa 126

Index US 08/11 Reliability. 94% Prod. 92% Type.
Prod. +1411M +0.03%F +0.01%P
+59F +46P NM \$612 TPI 2004

UDDER	+0.53	BODY	-0.49
FU att.	-0.22	Stature	-0.26
RU Height	+1.72	Strength	+0.28
RU Width	+2.40	Rump Angle	+1.53
Udd Dept	+0.09	PTAT	+0.60
Teat Length	+0.07	PROD. LIFE	+5.1
FEET & LEGS	+1.93	SCS	2.78
R Legs side	-3.18	Dtr Preg Rate	0.2
R Legs Rear	+2.12	Sire Still birth	7.9
Foot Angle	+1.43	Dtr Still birth	6.8

Strengths
Protect for

NM, Prod., F&L Composite
Straight Legs, Fore Udd. Att., Body



LEKO

Laudan x Oman x Mtoto
RBB, Germany - aAa 651

Index DE 08/11 Reliability. 94% Prod. 86% Type.
Prod. +1464M -0.18%F -0.01%P
+41F +48P RZG 139 RZM 125

UDDER	111	FRAME	112
FU att.	99	Dairy Strength	106
RU Height	110	Stature	102
Udd Dept	105	Rump Angle	85
Teat Length	100	Total Type	126
FEET & LEGS	133	Longevity	123
R Legs side	90	SCS	121
R Legs Rear	116	Fertility	105
Foot Angle	120		

Strengths
Protect for

Production, F&L
Rump angle, Fore Udd. Att.



Lirr Drew DEMPSEY

Goldwyn x Derry x Mattie G
Select Sires - aAa 243

Index CA 08/11 Reliability. 93% Prod. 89% Type.
Prod. +676M +0.22%F +0.17%P
+47F +40P LPI 2521

UDDER	+13	DAIRY STR.	+12
FU att.	+6	Stature	+13
RU Height	+11	Rump Angle	+2L
RU Width	+11	CONF.	+17
Udd Dept	+6s	HERD LIFE	110
Teat Length	+5s	SCS	2.56
FEET & LEGS	+15	Dtr. Fertility	95
R Legs side	+2s	Calv. ability	100
R Legs Rear	+9	Dtr. calv ability	103
Foot Angle	+12		

Strengths
Protect for

Components, Strength, Stature, SCS
Straighter Legs, Milk Volume



Current mating sires (Most popular daughter proven mating sires, August 2011)

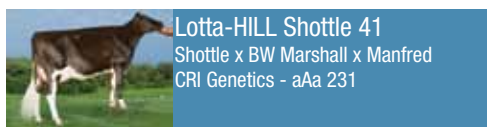

Lotta-HILL Shottle 41
Shottle x BW Marshall x Manfred
CRI Genetics - aAa 231

Index US 08/11 Reliability. 91% Prod. 87% Type.
Prod. +1806M -0.03%F -0.06%P
+56F +38P NM \$560 TPI 2096

UDDER	+2.66	BODY	+0.90
FU att.	+3.00	Stature	+2.50
RU Height	+3.70	Strength	+0.70
RU Width	+2.70	Rump Angle	+2.00
Udd Dept	+3.00	PTAT	+2.42
Teat Length	+0.60	PROD. LIFE	+4.1
FEET & LEGS	+1.30	SCS	2.69
R Legs side	-0.70	Dtr Preg Rate	-0.6
R Legs Rear	+0.80	Sire Still birth	9.0
Foot Angle	+2.40	Dtr Still birth	6.5

Strengths Udders, Tall frames, Conception rate
Protect for Protein, Rel. Type Index



MANUR
Mascol x BW Marshall x Lord Lilly
RSA, Germany - aAa N.A.

Index DE 08/11 Reliability. 93% Prod. 80% Type.
Prod. +1521M -0.20%F +0.01%P
+41F +53P RZG 139 RZM 128

UDDER	110	FRAME	111
FU att.	100	Dairy Strength	93
RU Height	108	Stature	99
Udd Dept	106	Rump Angle	100
Teat Length	93	Total Type	116
FEET & LEGS	119	Longevity	120
R Legs side	107	SCS	114
R Legs Rear	106	Fertility	108
Foot Angle	107		

Strengths kgP, Locomotion
Protect for Front Ends, Fore Udder Attachment

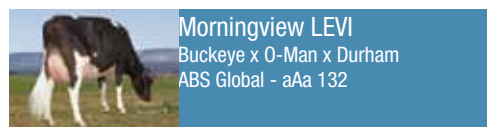

Morningview LEVI
Buckeye x O-Man x Durham
ABS Global - aAa 132

Index US 08/11 Reliability. 94% Prod. 91% Type.
Prod. +1042M +0.13%F +0.09%P
+72F +56P NM \$560 TPI 2196

UDDER	+0.61	BODY	+0.65
FU att.	+1.19	Stature	+1.05
RU Height	+1.56	Strength	+0.36
RU Width	+1.31	Rump Angle	+1.36
Udd Dept	+0.04	PTAT	+1.45
Teat Length	-1.40	PROD. LIFE	+5.0
FEET & LEGS	+1.88	SCS	2.66
R Legs side	-0.70	Dtr Preg Rate	1.5
R Legs Rear	+1.22	Sire Still birth	7.3
Foot Angle	+2.33	Dtr Still birth	8.1

Strengths Components, FLC, Fitness Traits
Protect for Thurl Width, Udder Cleft and Depth

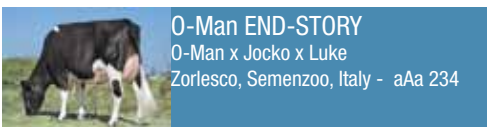

O-Man END-STORY
O-Man x Jocko x Luke
Zorlesco, Semenzoo, Italy - aAa 234

Index IT 08/11 85% Prod. 79% Type.
Prod. +1233M +0.22%F +0.11%P
+69F +54P PFT 2655

UDDER	+2.93	Stature	+3.62
FU att.	+3.17	Strength	+2.87
RU Height	+3.79	Rump Angle	+0.13
RU Width	+3.28	Total Type	+2.92
Udd Dept	+2.08	Longevity	109
Teat Length	+1.47	SCS	98
FEET & LEGS	+3.18	Calving Ease	117
R Legs side	-0.05	Fertility	102
R Legs Rear	+2.59		
Foot Angle	+4.05		

Strengths All Round, Stature, Udders
Protect for Milking Speed, SCS

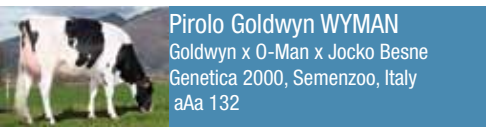

Pirolo Goldwyn WYMAN
Goldwyn x O-Man x Jocko Besne
Genetica 2000, Semenzoo, Italy
aAa 132

Index IT 08/11 88% Prod. 85% Type.
Prod. +547M +0.41%F +0.28%P
+62F +47P PFT 2871

UDDER	+2.34	Stature	+3.02
FU att.	+2.37	Strength	+2.38
RU Height	+2.45	Rump Angle	+1.14
RU Width	+1.54	Total Type	+2.54
Udd Dept	+1.99	Longevity	108
Teat Length	+2.15	SCS	114
FEET & LEGS	+3.29	Calving Ease	103
R Legs side	-0.92	Fertility	104
R Legs Rear	+3.32		
Foot Angle	+3.31		

Strengths Components, SCS, F&L
Protect for Rel% Proof, Milk

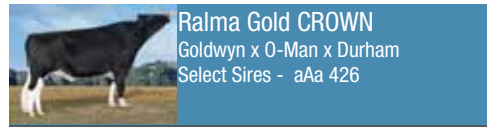

Ralma Gold CROWN
Goldwyn x O-Man x Durham
Select Sires - aAa 426

Index US 08/11 Reliability. 96% Prod. 93% Type.
Prod. +731M +0.11%F +0.07%P
+57F +42P NM \$529 TPI 2022

UDDER	+1.18	BODY	+0.93
FU att.	+1.53	Stature	+1.92
RU Height	+1.63	Strength	+0.93
RU Width	+2.34	Rump Angle	+0.78
Udd Dept	+1.06	PTAT	+1.78
Teat Length	-0.49	PROD. LIFE	+3.2
FEET & LEGS	+1.51	SCS	2.78
R Legs side	-0.10	Dtr Preg Rate	0.4
R Legs Rear	+1.68	Sire Still birth	6.7
Foot Angle	+1.86	Dtr Still birth	7.1

Strengths All Round pattern, Components
Protect for Milk, Rump width

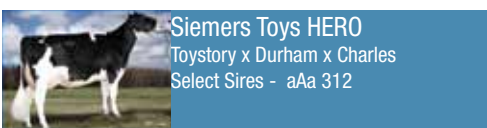

Siemers Toys HERO
Toystory x Durham x Charles
Select Sires - aAa 312

Index US 08/11 Reliability. 90% Prod. 85% Type.
Prod. +159M +0.18%F +0.03%P
+52F +12P NM \$420 TPI 2073

UDDER	+3.79	BODY	+2.02
FU att.	+4.76	Stature	+3.05
RU Height	+5.00	Strength	+1.60
RU Width	+6.05	Rump Angle	-0.97
Udd Dept	+3.29	PTAT	+3.60
Teat Length	+0.22	PROD. LIFE	+2.4
FEET & LEGS	+1.60	SCS	2.93
R Legs side	+1.03	Dtr Preg Rate	0.7
R Legs Rear	+2.93	Sire Still birth	7.1
Foot Angle	+2.65	Dtr Still birth	8.0

Strengths Frame, Udders, Components
Protect for Straighter Legs



Smithden ADMIRAL
Goldwyn x CB Allen x Rudolph
Semex - aAa 321

Index CA 08/11 Reliability. 90% Prod. 86% Type.
Prod. +1101M +0.26%F +0.09%P
+68F +46P LPI 2290

UDDER	+ 11	DAIRY STR.	+ 7
FU att.	+ 10	Stature	- 1
RU Height	+ 5	Fr. end hght	- 2
RU Width	+ 9	Rump Angle	+ 4H
Udd Dept	+ 2s	CONF.	+ 12
Teat Length	+ 7s	HERD LIFE	108
FEET & LEGS	+ 7	SCS	2.76
R Legs side	+ 7s	Dtr fertility	98
R Legs Rear	+ 10	Calv. ability	104
Foot Angle	+ 2	Dtr. calv ability	100

Strengths Dairy Strength, Udders
Protect for Stature, Rump Angle

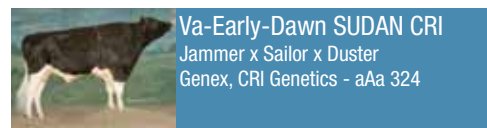

Va-Early-Dawn SUDAN CRI
Jammer x Sailor x Duster
Genex, CRI Genetics - aAa 324

Index US 08/11 Reliability. 89% Prod. 87% Type
Prod. +1342M +0.13%F +0.05%P
+85F +53P NM \$561 TPI 2100

UDDER	+1.42	BODY	+1.30
FU att.	+1.90	Stature	+1.90
RU Height	+1.10	Strength	+1.00
RU Width	+3.40	Rump Angle	+1.20
Udd Dept	+1.10	PTAT	+1.78
Teat Length	-1.30	PROD. LIFE	+3.5
FEET & LEGS	+2.58	SCS	2.84
R Legs side	-2.20	Dtr Preg Rate	-1.4
R Legs Rear	+2.90	Sire Still birth	10.6
Foot Angle	+2.00	Dtr Still birth	9.6

Strengths Outcross, lbs F, F&L, PL
Protect for Straighter Legs

Current mating sires (Most popular R&W daughter proven mating sires August 2011)



Aalhorst Pleasure-Red
Talent x Merton x Goldie
KI Kampen (NL)

Index NL 08/11 Reliability. 94% Prod. 86% Type.
Prod. +454M -0.11%F +0.05%P
+12F +20P NVI +171

UDDER	111	FRAME	107
FU att.	107	Stature	105
RU Height	110	Rump Angle	97
Udd Dept	104	Total type	110
Teat Length	95	Longevity	581
FEET & LEGS	104	SCS	104
R Legs side	99	Fertility	97
R Legs Rear	105	Calving ease	103
Foot Angle	106		

Strengths Around Pattern, Udders
Protect for Fertility



Delta LILAC Red
Canvas x Stadel x Power
CRV (NL)

Index NL 08/11 Reliability. 92% Prod. 90% Type.
Prod. +2251M -0.74%F -0.29%P
+29F +51P NVI +144

UDDER	109	FRAME	111
FU att.	101	Stature	108
RU Height	110	Rump Angle	102
Udd Dept	104	Total type	113
Teat Length	98	Longevity	380
FEET & LEGS	109	SCS	96
R Legs side	95	Fertility	93
R Legs Rear	106	Calving ease	101
Foot Angle	105		

Strengths Udders, F&L, Reliable proof
Protect for Fertility, Components



J&G MALANDO Red
Gogo x Kian x Jerom
KI Samen - (NL) - aAa 432

Index NL 08/11 Reliability. 87% Prod. 84% Type.
Prod. +733M +0.35%F +0.18%P
+62F +41P NVI +171

UDDER	104	FRAME	106
FU att.	102	Stature	104
RU Height	104	Body Depth	98
Udd Dept	101	Rump Angle	107
Teat Length	101	Total Type	107
FEET & LEGS	106	Longevity	273
R Legs side	97	SCS	105
R Legs Rear	103	Fertility	92
Foot Angle	103	Calving ease	102

Strengths Components, Commercial Type Cows
Protect for DPR, Milking Speed



KHW Elm Park ACME Red
Talent x Durham x Prelude
Trans World Genetics - aAa 312

Index CA 08/11 Reliability. 96% Prod. 94% Type.
Prod. -51M +0.12%F +0.07%P
+30F +16P NM \$336 TPI 1912

UDDER	+3.19	BODY	+2.01
FU att.	+3.49	Stature	+2.71
RU Height	+4.01	Body Depth	+1.25
Udd Dept	+3.55	Rump Angle	+0.88
Teat Length	-2.15	PTAT	+2.82
FEET & LEGS	+1.65	PROD. LIFE	+3.3
R Legs side	-0.04	SCS	3.11
R Legs Rear	+1.94	Sire Still Birth	8.6
Foot Angle	+1.05	Dtr Still Birth	7.
		Calving ease	8.0

Strengths Udders, Components, Dairy Form
Protect for Strength, Milk Volume, Short teets



MAXIMO
Marmax x R Marshall x Evreux Cle
OHG Germany - aAa 234

Index DE 08/11 Reliability. 92% Prod. 81% Type.
Prod. +2191M -0.17%F -0.05%P
+75F +70P RZG 134 RZM 140

UDDER	112	FRAME	107
FU att.	99	Stature	121
RU Height	121	Body Depth	102
Udd Dept	101	Rump Angle	85
Teat Length	106	Total Type	112
FEET & LEGS	100	Longevity	103
R Legs side	105	SCS	104
R Legs Rear	108	Fertility	92
Foot Angle	104		

Strengths Production
Protect for Rumps, Calving Ability



Micheret Infrarouge Red
Salto RC x Faber x Clifhanger
Semex - aAa 324

Index CA 08/11 Reliability. 97% Prod. 95% Type.
Prod. +702M -0.01%F +0.04%P
+24F +28P LPI 1701

UDDER	11	DAIRY CH.	1
FU att.	8	Stature	-1
RU Height	7	Body Depth	-4
Udd Dept	5s	Rump Angle	4H
Teat Length	8s	Conf.	10
FEET & LEGS	12	HERD. LIFE	108
R Legs side	1s	SCS	2.82
R Legs Rear	1		
Foot Angle	6		

Strengths Reliable and Balanced proof
Protect for Body Depth



Ronelee SS DURABLE RC
Sept. Storm x Outside x Rudolph
Select Sires - aAa 453

Index US 08/11 Reliability. 93% Prod. 90% Type
Prod. +772M +0.10%F -0.03%P
+56F +14P NM \$470 TPI 1966

UDDER	+1.64	BODY	+1.58
FU att.	+1.98	Stature	+1.78
RU Height	+2.01	Strength	+1.60
RU Width	+2.42	Rump Angle	+0.18
Udd Dept	+1.48	PTAT	+2.31
Teat Length	-0.38	PROD. LIFE	+3.0
FEET & LEGS	+3.09	SCS	2.60
R Legs side	-2.80	Dtr Preg Rate	-0.1
R Legs Rear	+3.15	Sire Still birth	7.7
Foot Angle	+3.66	Dtr Still birth	5.9

Strengths F&L, SCS, PL, High GTPI RC
Protect for Straighter legs, lbs P



Tableau Red
Talent x Faber x Good Luck
RUW Germany - aAa 234

Index DE 08/11 Reliability. 95% Prod. 87% Type.
Prod. +1193M -0.33%F +0.18%P
+21F +56P RZG 135 RZM 126

UDDER	124	FRAME	98
FU att.	112	Stature	100
RU Height	127	Body Depth	95
Udd Dept	105	Rump Angle	110
Teat Length	91	Total Type	124
FEET & LEGS	121	Longevity	122
R Legs side	91	SCS	109
R Legs Rear	109	Fertility	88
Foot Angle	101		

Strengths kgP, Udders, FLC
Protect for DPR, Body traits



Tonikum Red
Talent x Rubens x Clifhanger
RSH, Germany - aAa 324

Index DE 08/11 Reliability. 91% Prod. 76% Type.
Prod. +633M -0.18%F +0.09%P
+11F +29P RZG 125 RZM 109

UDDER	140	FRAME	116
FU att.	132	Stature	120
RU Height	122	Body Depth	99
Udd Dept	130	Rump Angle	110
Teat Length	96	Total Type	138
FEET & LEGS	118	Longevity	122
R Legs side	85	SCS	115
R Legs Rear	111	Fertility	93
Foot Angle	114		

Strengths KgP, Udders, All round pattern
Protect for Rel. Type index

Held the first week of each month!

Online Embryo Auctions

Upcoming Auction Dates: Oct. 14-20 • Nov. 4-10 • Dec. 2-8



CONTACT INFORMATION:

Steve Mower | ph. +1 240-520-5906

steve.mower@amsgenetics.com

Jennifer Dingbaum | ph. +1 320-250-2412

jennifer.dingbaum@holsteinplaza.com



SHIPPING

Rely on the experience of AMS Genetics to get your embryos shipped promptly and precisely to their final destination.

BIDDING

Bidding in the online embryo auction is safe and easy to do on the Holstein Plaza sale site. Log on to www.holsteinplaza.com and register to bid.

GOLD CHIP • DESTRY • GOLDWYN • DURHAM • ALCHEMY • ATWOOD • CAMERON • SUPERSONIC



visit www.holsteinplaza.com for more details

HOLSTEIN PLAZA

www.holsteinplaza.com

offerings from the best
NORTH AMERICAN
Cow Families
direct from the finest North American herds

REDROSE • CHASSITY • DEBUTANTE RAE • GOLD MISSY • CAMEL • ARIEL • CRIMSON • APPLE

Invest in the Best

SHOW TYPE • TOP GENOMICS • DEEP MATERNAL LINES



At a high Altitude

WYNDFORD

Introducing...

ASHLEIGH AMANDA *RC EX94-2E



ASHLEIGH AMANDA *RC EX94-2E

4. 305. 12,305kgs @ 3.72%F 3.08%P

Sired by Ja-Bob Jordan Red

Sister to the One-Million-Dollar, All American Apple Red

Sister to top proven sires Advent and Jotan

Six generations average EX 93.6 points!

Embryos, sons and daughters available

Wyndford Holsteins Wilfred Maddocks Ltd

Chadwell Grange, Newport, Shropshire, UK. TF10 9BG

Tel; +44 (0) 1952 691600 Ben cell; +44 (0) 7764 465888

Email; w.maddocks@farming.co.uk www.eurogenes.com/wyndford

Attitude

Excellent-95 2E DOM

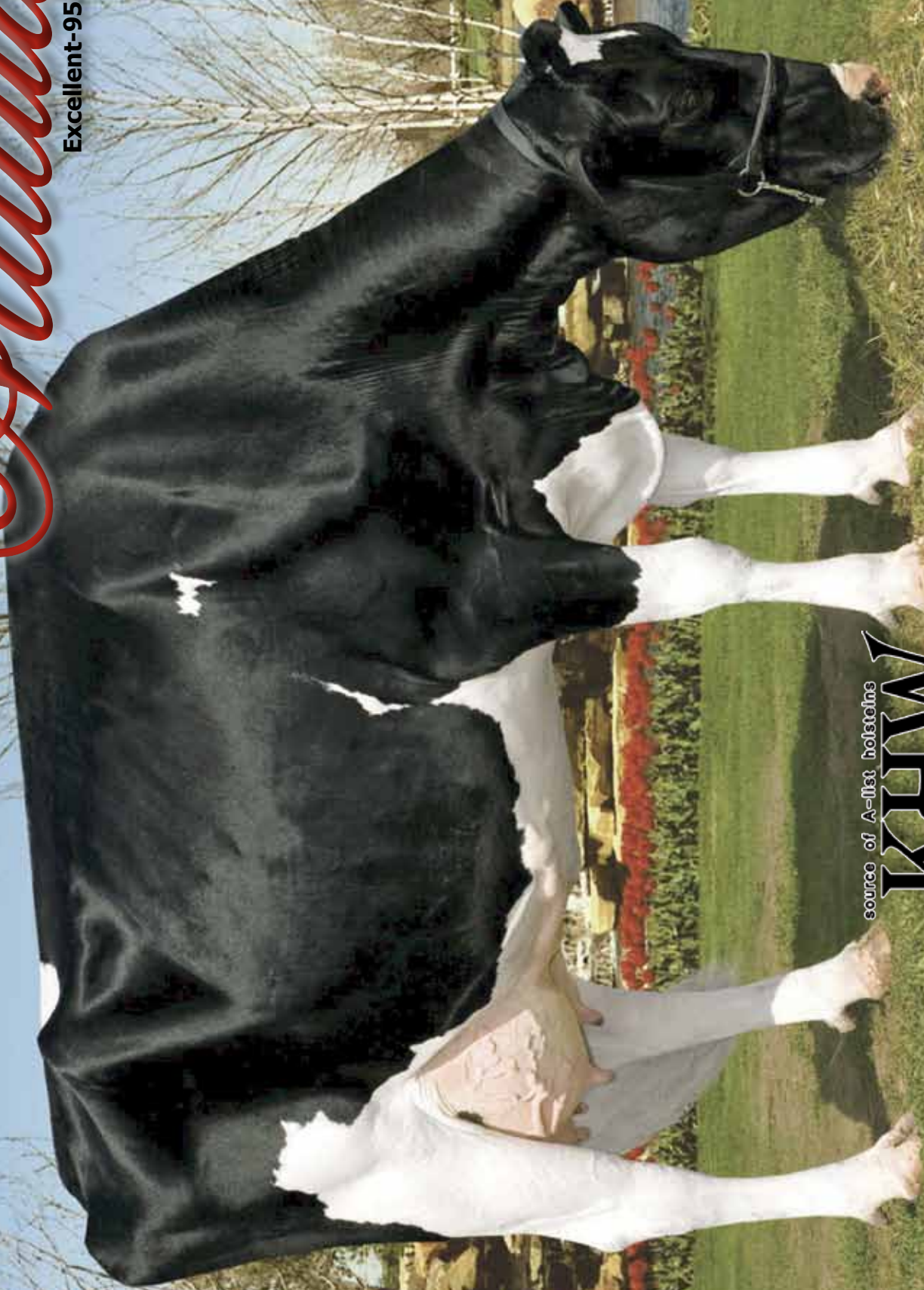

source of A-list holsteins

KHW
genetics

John Erbsen

Ryan Kamps +1-608-279-9379 | Ryan Weigel +1-608-444-6297
rtweigel@centurytel.net | www.holsteinplaza.com/khw

Alpag Iron ACTIVE

Choose your favorite ACTIVE daughter

Active has a fantastic sire stack with Boss Iron as a sire, a VG-88 Manfred as mother, and the famous brood cow Neu-Way Patron Allie as grand mother! This great combination of type from father Boss Iron, the health traits of Manfred and the great back ground of the Allie's resulted in one of the most interesting 2nd crop outcross bulls in the World! With 1518 daughters milking in Italy, the USA, Holland and Germany, we see a very reliable proof which excels in functional easy management cows with great health traits with 110 Longevity in Italy and 106 for Fertility.

His very best daughters are now sought after for bull dams by AI Stations all over the World, and his bloodlines will definitely have a great influence on the breed.



A Bremer Active Charm VG-86-USA 2yr.

Owner Diamond Genetics

Active x VG-88 Outside x VG-89 3yr. Rudolph x EX-93-USA Conquest x EX-91-USA 2E Bell Rex

Genomic Index

US 08/11 +508M +0.15%F +0.06%P +58F +31P NM \$ 652 / GTPI +2156
US 08/11 PL +6.0 / SCS 2.73 / DPR +2.2 / PTAT +1.90

Production 2.01 182d 6.237kgM 4.8%F 3.3%P (74Lbs / day)
Conformation VG-86-USA VG-MS 2yr.



Details

- One of the very highest Active daughters in the breed!
- Dam is a full sister to proven sire Solid-Gold Colby @ Select Sires
- Great American family with multiple Excellent cows in the pedigree

B Royal Idevra Eva VG-86-IT 2yr.

Owner Holstein Select Germany

Active x EX-90 Titanic x VG-85 Addison x VG-86 Manfred x EX-90 Duster x EX-91 Luke x Ricecrest Southwind Kaye VG-87-USA

Genomic Index

US 08/11 +1395M +0.01%F +0.05%P +52F +57P NM \$ 571 / GTPI +2130
US 08/11 PL +2.9 / SCS 2.79 / DPR +1.3 / PTAT +2.00

Production 2.03 80d 3.284kgM 5.24%F 3.53%P
Conformation VG-86-IT VG-MS 2yr.



Details

- The #7 GTPI Outcross cow in Europe!
- Same family as Bolton, Stol Joc, Murphy & more!!
- Her first dtr by Garrett tested 174 points over PA, up to GTPI +2269, which is the #2 Garrett in Europe

C Diepenhoek Rozelle 32 VG-86 2yr.

Owner Diepenhoek Holsteins (NL)

Active x VG-87 Shottle x VG-87 Jester x VG-89 Ronald x EX-91 Southwind x EX-92 Starwar x VG-85 Golden Nugget

Genomic Index

US 08/11 +978M +0.18%F +0.05%P +80F +43P NM \$ 679 / GTPI +2147
US 08/11 PL +4.1 / SCS 2.64 / DPR +1.5 / PTAT +1.60

Production 1.11 305d 9.355kgM 4.53%F 3.57%P
Conformation VG-86-NL VG-MS 2yr.



Details

- The #2 GTPI Active in Europe
- From the great Rozelle family
- 4th dam is full sister to GIBBON & was French National Champion
- Her GTPI +2358 Via Thelo brother goes to Semex
- Great contract family

D Gold-N-Oaks Solitare 1913 VG-85 2yr.

Owner Gold-N-Oaks Holsteins (USA)

Active x VG-89 2yr. Shottle x EX-94 Morty x VG-87 R Marshall x EX-92 Bosco x VG-88 Duster x VG-89 Melwood x VG-85 Cinder x VG-86

Genomic Index

US 08/11 +835M +0.09%F +0.03%P +55F +33P NM \$ 598 / GTPI +2216
US 08/11 PL +4.7 / SCS 2.77 / DPR +2.9 / PTAT +2.94

Production 2.02 229d 7.462kgM 4.2%F 3.2%P
Conformation VG-85-USA VG-MS 2yr.



Details

- The 1 Active in the breed!!
- Sister to the popular Gold-N-Oaks Arabella (see picture) which sold for \$ 76,000
- An Active with +2.94 for type!!
- Great new cow family
- Her Observer dtr test GTPI +2362

Tick the Box and send in this form

- A: Bremer Active Charm VG-86-IT 2yr.
- B: Royal Idevra Eva VG-86-IT 2yr.
- C: Diepenhoek Rozelle 32 VG-86-NL 2yr.
- D: Gold-N-Oaks Solitare 1913 VG-85-USA 2yr.
- E: Campogallo Active Gaia VG-86-IT 2yr.
- F: Pine-Tree Active Wanda VG-85-USA 2yr.
- F: Appealing Active Holly VG-87-USA 2yr.
- G: Welcome Active Gimmey VG-87-USA 2yr.

Motivation:

.....

Please return this form before December the 1st to HOTSPOTS
 Hotspots, Wipstrikkerallee 95, 8023 DW, Zwolle, Netherlands
 or Hotspots, P.O. Box 12, Fairplay, MD 21733-0012, USA

Name:

Street:

Zip Code Town:

Country:

Email address:

Phone:

Motivation:

E Campogallo Active Gaia VG-86-IT 2yr.

Owner Twin Genetics (N)

VG-86-IT 2yr. Active x VG-89-IT EX-MS Laudan x VG-87 BW Marshall x Mtoto x VG-86 x VG-89 x Conant-Acres HS Blackstar Zita EX-94-USA

Genomic Index

US 08/11 +15M +0.21%F +0.12%P +53F +31P NM \$ 570 / GTPI +2079
 US 08/11 PL +3.2 / SCS 2.87 / DPR +3.1 / PTAT +1.90

Production 2.02 150d 5.726kgM 3.7%F 3.5%P
Conformation VG-86-IT VG-MS 2yr.



Details

- One of the most interesting outcross cows in the breed
- From the Bstar Zita cow family
- Extremely high Fitness traits with +3.1 DPR & 5 for Calving Ease
- Top 25 Outcross cow in Europe and #5 GTPI Active dtr

F Pine-Tree Active Wand VG-85-USA 2yr.

Owner Pine-Tree Dairy (USA)

Active x VG-87 Wizard x Wesswood-HC Rudy Missy EX-92-USA 3E x EX-90 Elton x VG-87 Mandingo x VG-87 Astro VG-87 Bell

Genomic Index

US 08/11 +620M +0.09%F +0.06%P +48F +35P NM \$ 653 / GTPI +2100
 US 08/11 PL +5.4 / SCS 2.83 / DPR +2.8 / PTAT +1.76

Production 2.01 229d 11.091kgM 3.7%F 3.2%P
Conformation VG-85-USA VG-MS 2yr.



Details

- Active x Wizard x Rudolph
- Grand dam is Wesswood Rudolph Missy EX-92-USA 3E
- Same family as Sid @ Semex
- The Missy family has extremely high ranking sons and dtrs

G Appealing Active Holly VG-87-USA 2yr.

Owner D. Scott & D. Cooper (USA)

Active x VG-86 Shottle x VG-88 Hershell x VG-88 Patron x VG-87 Bellwood x VG-86 Aerostar x Ladys-Manor Top Gun Gemini EX-93-USA

Index

US 08/11 +620M +0.11%F +0.01%P +52F +20P NM \$ 486 / GTPI +1973
 US 08/11 PL +4.5 / SCS 2.76 / DPR +0.3 / PTAT +2.53

Production 1.11 229d 10.175kgM 4.0%F 3.1%P
Conformation VG-87-USA VG-MS 2yr.



Details

- Great type Active dtr
- From the Ladys-Manor cow family which produced Shamrock, Winchester & more!!
- PTAT +2.53
- Positive for all Fitness traits

H Welcome Active Gimmey VG-87-USA 2yr.

Owner Welcome-Stock Holsteins (USA)

Active x VG-86 2yr. Encino x VG-86 Orion x VG-88 Tugolo x VG-87 Duster x VG-87 Elton x VG-86 Chief Mark x VG-86 x VG-USA x VG-USA x VG-86

Genomic Index

US 08/11 +287M +0.10%F +0.06%P +38F +25P JNM \$ 462 / GTPI +1994
 US 08/11 PL +2.8 / SCS 2.95 / DPR +2.8 / PTAT +2.05

Production 1.10 365d 14.611kgM 4.3%F 3.5P
Conformation VG-87-USA VG-MS 2yr.



Details

- Really outcross pedigree
- The family of the proven sires Garter (CRI) & Garrison (ABS)
- Plenty of GMD & DOM brood cows in the pedigree
- She scored VG-87 2yr.!!

Your Favourite ROUMARE dtr

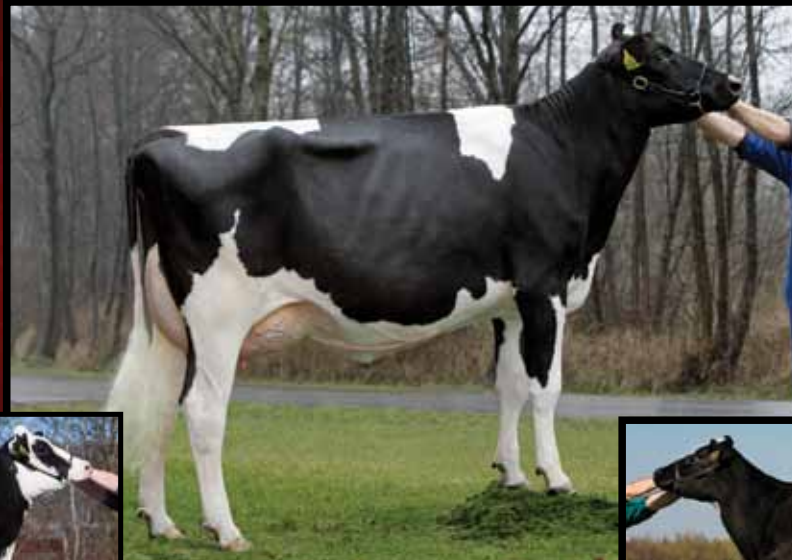

2

1

3

This is the order of Baxter dtrs voted by the readers of the Hotspots magazine

1 Rieten Roumare Roza VG-87-NL 2yr.

Roumare x VG-88 Export x VG-87 Aaron x IJsselvliedt Roza 105 EX-92
Owner: Vekis Genetics & Rieten Holsteins (NL)

2 Anderstrup Roumare Gisa VG-89-DK

Roumare x VG-88 2yr. Oman x VG-87 Aaron x Grietje 80 EX-91-NL
Owner: Anderstrup Holsteins (DK)

3 Broeks Rosa VG-85-NL 2yr.

Roumare x Broeks MBM Elsa EX-90-NL (Snowman's mother)
Owner: Broekhuis Vee (NL)

Hotspots

Photos © Patty Jones



mother & daughter finally milking together

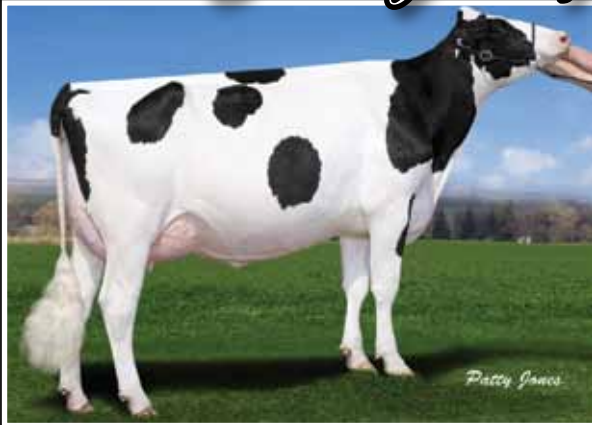

GILLETTE BOLTON *2nd Sleep* VG-89-CAN
GLPI+3007 Conf+19 +2971M | Bolton x 2nd Wind
3-11 proj. 20,231 4.2 844 3.0 598 (kgs) 418-474-391
Sons in A.I.
Former #1 GLPI Cow 4/10 & 8/10 and now #6 GLPI Cow 8/11
Fresh again and now VG-89 EX-MS



GILLETTE S PLANET *2nd Hooge* VG-86-2YR-CAN
GLPI+2610 | ONLY Planet x 2nd Sleep owned with T-Wave, Japan
1-11 proj. 13,686 3.8 522 3.5 483 (kgs) 367-376-406
Daughters by Jordan and Beacon, Beacon sons at Semex
Great granddam former #2 in Canada, granddam former #1,
dam former #1... where will she be? Find out in December.



GILLETTE BOLTON *2nd Motivation* VG-88-CAN
GLPI+2664 Conf+13 +2354M | Full sister to 2nd Sleep
4-01 proj. 21,338 3.8 807 2.7 580 (kgs) 447-456-382
Former #5 GLPI Cow in Canada 1/10, now #45 8/11
Sons at Semex, milking daughters by Onward, daughters by Bogart, Bronco and AltaRoss.
Fresh again and now VG-88, will be flushed soon!



Many of their offspring
will be featured in our sale!

Gillette VISIONS 2012



La Ferme Gillette GILLES AND LORETTE PATENAUE AND FAMILY
1623 St. Andre Rd, Embrun, Ontario, Canada K0A 1W0 • Barn: 613 443-3132 • Fax: 613 443-3059
Louis: 613 229-3023 • Herdsmen: Alain Leduc 613 229-2068 • Marc Charland: 613 761-0457
www.fermegillette.ca • www.holsteinplaza.com/gillette

TYPE PRODUCTION COW FAMILIES



Kiwi, Tassel, Asia and Atlanta photos © Beth Herges

Kiwi *RC

Luck-E Talent Kiwi-ETS *RC
EX-92 EX-MS (max score)
 4-01 113d 13,812 5.2 723 3.5 487 inc.
 - Res All-Illinois 4-Year Old 2011
 - Currently being flushed!
 Dam: Luck-E Advent Kalotta EX-92
 3-07 365d 39400 4.4 1744 3.4 1322
 - Grand Champ, IL State Show 2008
 Next 8 dams VG or EX!

Tassel

Luck-E Damion Tassel
EX-92 EX-MS (max score)
 2-05 365d 27,000 4.2 1135 3.7 987
 - Embryos by Fever and Guthrie
 - Currently being flushed!
 Dam: Luck-E Approval Tammy 2E-93
 3-05 365d 30,660 4.5 1385 3.4 1036
 Next 3 dams EX!

Asia *RC

Luck-E Advent Asia-ET *RC
VG-89 EX-MS (max score)
 2-04 365d 30,050 4.8 1436 3.3 994
 - Embryos by Durham-Red
 - Currently being flushed!
 Dam: Luck-E Blitz Australia
 VG-87 GMD DOM
 Next 5 dams VG or EX!

Atlanta *RC

Luck-E Advent Atlanta-ET *RC
EX-91 EX-MS at 3-07
 2-04 349d 26,770 4.0 1081 3.2 852
 - Res All-Illinois Sr 3-Year Old 2011
 - Sister to AUTOPILOT at Select Sires
 - Currently being flushed!
 Dam: Luck-E Blitz Australia
 VG-87 GMD DOM
 Next 5 dams VG or EX!



Embryos always available from our best cow families



Dennis L., Beth, Matt and Joe Engel
 15N638 Walker Rd, Hampshire, Illinois 60140
 Ph. +1 847-683-3482 farm
 +1 847-917-1382 Matt | +1 847-347-5561 Joe
luckeholsteins@fvi.net | www.holsteinworld.com/luck-e

Luck-E Holsteins
 "Real cows competing in real conditions"



*38 New Excellents and 82 New
 Very Good cows in last year!*

*159 milking cows all with
 VG or EX dams that average EX-92*

Carabella

the next generation of Juror Channels

LARCREST Carabella Very Good-86 87-MS at 2-07
GTPI+2249 +841M +66F +27P +3.11T +629NMS +5.4PL
• Full sister to Cosmopolitan • Currently being flushed!

MATCREST BOOKEM cookie
GTPI+2338 +1322M +96F +53P +2.91T +718NMS
Bookem x Carabella

MATCREST RADON Cami
GTPI+2281 +1372M +80F +45P +2.35T +745NMS
Radon x Carabella

MATCREST RADON cherry
GTPI+2261 +1425M +78F +54P +2.71T +629NMS
Radon x Carabella

MATCREST RADON crimson
GTPI+2192 +805M +70F +41P +1.81T +675NMS
Radon x Carabella

JOHNSON
HOLSTEINS

A special thanks to Larcrest for making Carabella available to us. Carabella and her daughters are owned in partnership with Larcrest Holsteins.

1963 110th Avenue, Baldwin, Wisconsin 54002 | Ph. +1 715-977-0991
mjl466@hotmail.com | www.holsteinpizza.com/johnsonholsteins

Crimson

Daughter-Dam duo Crimson and Cosmopolitan moved up the charts following the August run and now sit at #16 and #19 GTPI Cows on the Locator List (scored GP-83 or higher).



*Frozen IVF embryos from Crimson will soon be made available through Trans Ova and Holstein Plaza...
WATCH FOR MORE DETAILS!*

The Next Generation is Coming...

LARCREST CHEONA-ETS (Planet x Crimson)
is fresh and looks fantastic...
stay tuned for exciting updates!

Larcrest *Crimson*-ET

Very Good-89 EX-MS DOM
GTPI+2246G +692NMS +2.41T
2-02 2x 365d 36,060 4.7 1710 3.9 1420
- #16 GTPI Cow on the Locator List
(scored GP-83 or higher) - Aug. 2011
- Sons and brothers in A.I.

Larcrest Holsteins



JON AND ANN LARSON

14368 700th Avenue, Albert Lea, MN 56007
Ph. 507-852-2159 | Cell 507-402-7276
www.holsteinworld.com/larcrest | email: larsona1@wctatel.net

Genomic Giants

TPI 2316

Pioneer



10.832498 aAa 342516
Planet x VG-88 Shottle x EX-90 Durham

GER	RZG	RZE	Euter	Fund.	RZN	RZS
	146	127	130	118	133	123
USA	TPI	PTAT	UDC	FLC	PL	SCS
	2316	2.28	2.12	1.34	7.4	2.71

TPI 2413

Monreal



10.473821 aAa 324156
Man-O-Man x VG-87 Shottle x VG-89 Lukas

GER	RZG	RZE	Euter	Fund.	RZN	RZS
	140	138	129	118	117	126
USA	TPI	PTAT	UDC	FLC	PL	SCS
	2413	3.93	2.91	2.92	3.9	2.65

Monreal and Pioneer are two of the highest genomic giants in the breed and scoring extremely high in both German and American indexes! Monreal is a real type specialist under the Man-O-Man sons and is out of the Glorriette EX-92 (Bonatus) cow family. He is also known for tremendous udders with capacity, height and width! Pioneer goes back to the famous Hendel Durham Mitzi EX-90 cow family, which has many members in the top genomic rankings. He is outstanding for Productive Life and Net Merit (+806NM\$) Monreal and Pioneer are both currently being used as a sire of sons.

Subscribe yourself

Hotspots is a triple yearly free magazine with the latest Global breeding news, family reports, top genomic rankings & the hotspots for the world's leading genetics. Hotspots is a magazine offered by Eurogenes & Holstein Plaza, visit www.eurogenes.com or www.holsteinplaza.com for more information.

Free membership? Register yourself free, and send the completed registration form by post or fax to: Hotspots, Wipstrikkerallee 95, 8023 DW Zwolle, The Netherlands. Fax. +31 (0)38 460 8609 Holstein Plaza, P.O. Box 12, Fairplay, MD 21733-0012, USA. Fax. +1 240-469-4231 Or register online via www.eurogenes.com or www.holsteinplaza.com

Yes, I want to receive the free magazine **Hotspots**

Name:	_____
Address:	_____
Postal Code:	_____
City:	_____
Country:	_____
Tel. Number:	_____
Fax. Number:	_____
Email Address:	_____



Advertising Index

ABS Global	1	Masterrind	121
Agriprom	125	Mercurio	123
All. Nure Baxter Silvy	56	Mikali Holsteins	24
AMS Genetics	126	Misty Springs Holsteins	93
Ansavalley Genetics	53	My Ladys Manor Farm	17
Apina Holsteins	53	Ocean View Holsteins	38
APPLE PARTNERS	64	OHG Genetics	127
Ascol	124	Online Elite Bull Sale	49
Beth partners	36	Pine-Tree Dairy Sales	39
Broekhuis Vee	54	Playball Holsteins	84
Butler - Fellers	82	Pondersa Holsteins	55
Butlerview	96	RBB	20
Caps Holsteins	56	Redsky Genetics	24
Caps Mairy partners	18	Riebensahm	75
Comfort Solution Europe	103	Roccafarm Holsteins	52
De Jonge Holsteins	73	Rosedale Holsteins	87
Diepenhoek Holsteins	18	RSH	85
Drakkar Holsteins	10	Rugg-Doc Holsteins	86
Dueholm Breeding	63	Scholten Dairies	50
Duindam Holsteins	18	Shore Genetics	44
Eastside Holsteins	74	Shore Genetics	48
Eclipse Holsteins	76	Shore Genetics	61
Eurogenes	128	Shore Genetics	102
Eurogenes	25	Siemers Holsteins	69
Genefix	62	Sierra Dessert Breeders	16
Generations	9	Soureth Holsteins	68
Genoservis	104	Sterling Sires	29
Gillette Holsteins	117	Teemar Holsteins	67
Gloryland Holsteins	45	Tramilda Holsteins	28
Green & Gold Dairy	43	Trans America Genetics	4
Hokovit Genetics	73	Transova	81
Holstein Plaza	110	Twin Genetics	75
Holstein Select	32	Tynevalley Holsteins	66
Hurkmans ET	37	UTE Bos	92
JK Eder Holsteins	30	Vekis	21
Johnson Holsteins	119	Wabash-Way Holsteins	90
KHW Genetics	113	Wiesenfeld Holsteins	34
KI Samen	91	Windsor Manor Holsteins	50
Larcrest Holsteins	120	Wyndford Holsteins	112
Livestock Show Equipment	75	Xenetica Fontao	22
Luck-E Holsteins	118	Zandenburg Holsteins	50
Masterrind	8	Ziem Barb Way	105

Hotspots

Reserve your advertisement space

Hotspots is distributed worldwide and has over 10.000 readers in over 40 countries. Take advantage of this excellent way to advertise your genetics in the next issue to the people that really matter.



it's all about Cow Families

All-American Pedigree



DERRWYN SPECIAL MISSY-RED 2E-92 DOM

5-04 365d 36,320 4.8 1756 3.1 1117

- 2x Reserve All-American

Dam: Derrwyn Miss Special-Red-ET 2E-94 DOM

5-02 365d 43,260 4.2 1834 3.1 1360

- 4x All-American and Reserve All-American

We are flushing Missy's +2123 GTPI Domain daughter: **C-Haven Domain Molly-ET** Outcross, Red Carrier, Show Winning family, this heifer combines it all! Currently, she has transfers by Alchemy. owned with Tom Priest

From the Baler Twines



MAPLEMOUNT BOLTON BUNNY VG-86 • GTPI+2104

2-04 201d 16,193 3.8 612 3.2 518 inc.

- Multiple A.I. contracts and sons headed to A.I.

Dam: Gen-I-Beq Shottle Brie VG-85

- full sister to Shottle Bombi EX-90

Bunny has daughters by Fever and Niagra and pregnancies by Armitage. owned with Ladies-First Holsteins

Bunny's sister by Observer that we will be working with: **Ladies-Frist Obsv Bella-ET**

GTPI+2196 / DGV+3079 +1566M +86F +45P +670NM\$

From the Ruby Jen Family



LADYS-MANOR RUBYF GERI-ET EX-92 • GTPI+2113

3-00 365d 35,400 4.6 1613 3.5 1225

- 9th generation EX from the Ruby Jen family

We will be working with Geri's Observer daughter this fall:

Ladys-Manor Obs Georgie-ET

GTPI+2302 +1424M +87F +38P +3.06T +710NM\$

PTA +3.07UDC +1.82FLC +5.3PL 2.75SCS +.2DPR

owned with Tom Priest

From the Prelude Spottie Family



DOMICOLE GW SHELIVE-ET VG-87

2-00 365d 28,021 4.5 1255 3.5 975

- Multiple sons in A.I. • 10th generation VG or EX

We are currently flushing Shelive's daughter by Super:

Mer-Wol Super Susanna-ETS GTPI+2178

Transfers by Alchemy

owned with Tom Priest

Tom Mercuro, Owner (301-730-1913)
Mark Valentine, Farm Manager (240-674-6092)
Amy Savage, Marketing Assistant (804-306-8925)



8920 New Cut Rd, Rocky Ridge, MD 21778
recipsolutions@gmail.com
www.holsteinplaza.com/mercurofarms

Radical ^{RC}

The **RED CARRIER** Shottle son from Scientific Gold Dior Rae with high genomic proof



Genomic Proof
USA 08/2011

GTPI 1.961

PTAT 3.26

PL +1.4

SCS +2.92

UK740383100644 Dulais RADICAL ET ^{RC}
Shottle x VG-89 Goldwyn x Scientific Debutante Rae ET EX-92

★
Genómicos



www.ascol.es
info@ascol.es
+34 984 50 2000

Wonder ^{CV}

International Sire of Sons

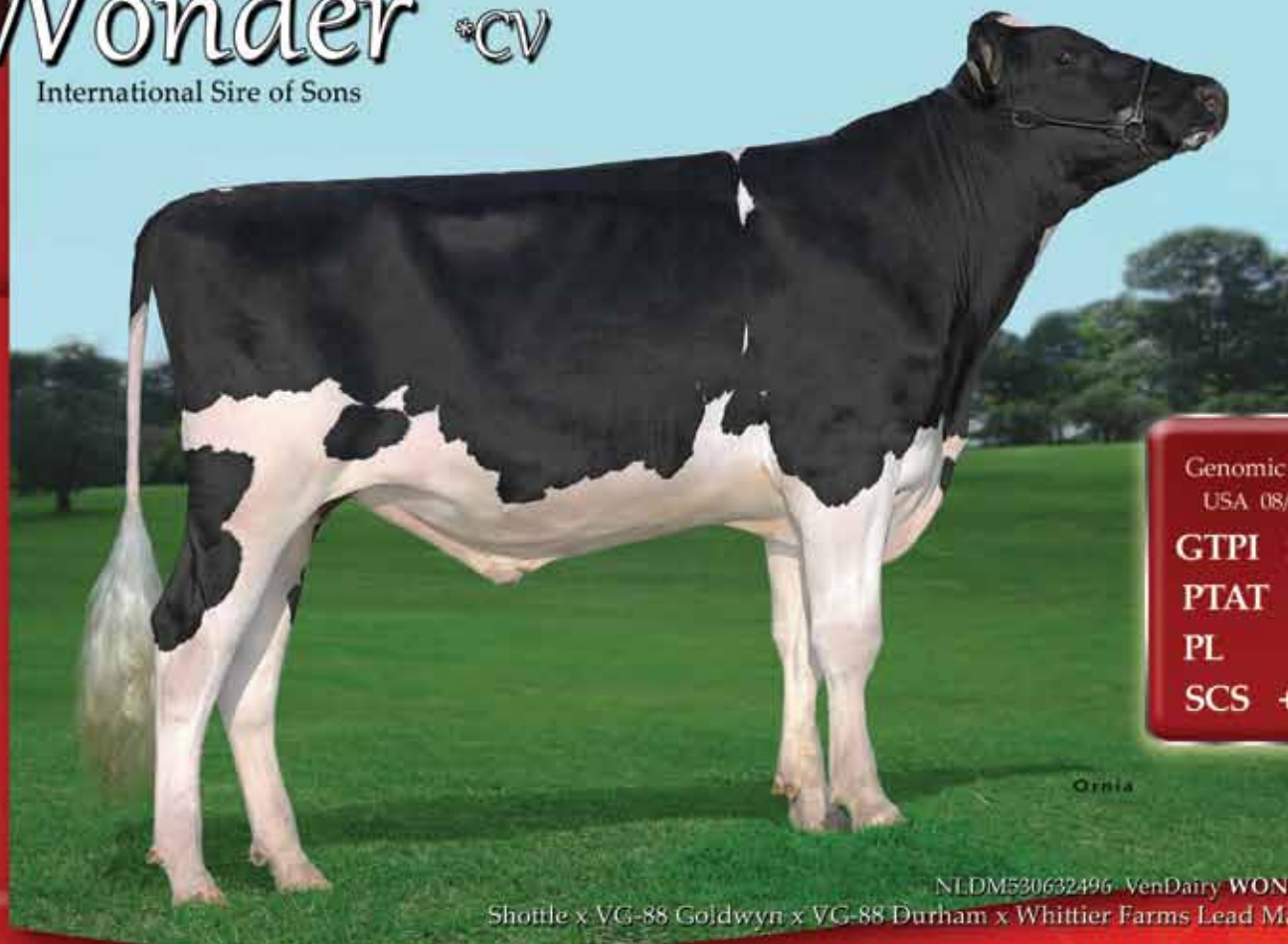

Genomic Proof
USA 08/2011

GTPI 2.250

PTAT 3.07

PL +4.7

SCS +2.53

NLDM530632496 VenDairy WONDER ^{CV}
Shottle x VG-88 Goldwyn x VG-88 Durham x Whittier Farms Lead Mae EX-95

AGRIFLEX - cowmattress



- Only cow mattress with Energetic® Latex filling
- Only Energetic® Latex guarantees long lasting elasticity and comfort
- Energetic® Latex mattress comes out as the best in independent DLG-Test comparison
- Energetic® Latex mattress is very durable and reliable
- Your cows feel better and live longer

for information:

AGRIPROM



Patent No. 1038063

Release

- Animal friendly cubicle
- Flexible synthetic tube
- No damage to cows
- Adjustable in height and length



Cowbrush

- Durable
- Easy to install
- Safe and comfortable



Tel. +31 (0)529 455320
Email. info@agriprom.nl

WWW.AGRIPROM.NL

Tel. +33 (0)971512341
Email. agriprom.france@wanadoo.fr



COWIPES

The easiest way to sanitise and moisturize the udder

The largest and heaviest disposable teat clean towels

- Teats dry in seconds
- Each towel contains allantoin
- Teats are left clean, soft and sanitized
- Reduce risk of cross contamination
- Milkers hands are also sanitized
- 800 wipes a bucket, refill cartons 1800 pcs.
- Large, 20 x 25



for information:

AGRIPROM

Sanofam



- Foam with Bio ozonized oil
- Sanitising vulva after calving
- Effective
- Avoid fertility problems



- Increased appetite
- Better feed utilization
- Improved health
- Increased performance



Tel. +31 (0)529 455320
Email. info@agriprom.nl

WWW.AGRIPROM.NL

Tel. +33 (0)971512341
Email. agriprom.france@wanadoo.fr



AMS GENETICS

Sourcing Genetics for the World



**AMS Genetics can source embryos to fit your individual requirements.
If you want production or shine in the showing AMS Genetics is your starting point!**

EXAMPLES OF DONOR COWS THAT AMS GENETICS GENETICS IS WORKING WITH



Leaderwin Jeeves Mace VG-87-2YR
#1 Milking Jeeves Daughter 8/11



L-L-M-Dairy J Stream Procky VG-86-2YR
#1 Jet Stream Daughter in the U.S. 8/11



Foxberry Stream Myra 619 VG-86-2YR
#2 Jet Stream Daughter in the U.S. 8/11



Bremer Active Charm VG-86-2YR
Dam is a full sister to Colby

AMS Genetics has 29 years experience in the sourcing and exportation of Holstein embryos to the World. Although many things changed over the 29 years, one thing is still a constant, our commitment to our clients to provide great service and to locate and obtain the genetics that they need. If you are looking to purchase embryos to introduce new genetics into your AI Company or your herd, AMS Genetics will be your partner in sourcing the U.S. genetic base and handling the exportation. We can adapt our selection to emphasize your selection criteria, so we focus on the genetics that will do the best job for your goals.

Services:

- Sourcing and locating Embryo Donors
- Herd Visitation Selection Tours
- Contracting of Donors
- Complete Coordination of: Embryo Recovery
- Health Certification & Documentation
- Inland Assembly & International Shipment Insurance
- Housing & Management Assistance for
- Cattle housed in the U.S.



CONTACT INFO

AMS Genetics International LLC
Mail address: PO Box 12 | Fairplay, MD 21733-0012 USA
Office Phone: +001 240-329-0169
Steve Mower Cell: +001 240-520-5906
Email: steve.mower@amsgenetics.com

www.amsgenetics.com

The Number 1 in Germany !

MAXIM

261380

MAN-O-MAN
x VG-88 GOLDWYN
x VG-87 ROY
x EX-90 MARK SAM
x EX-90 PATRON

gRZG 153

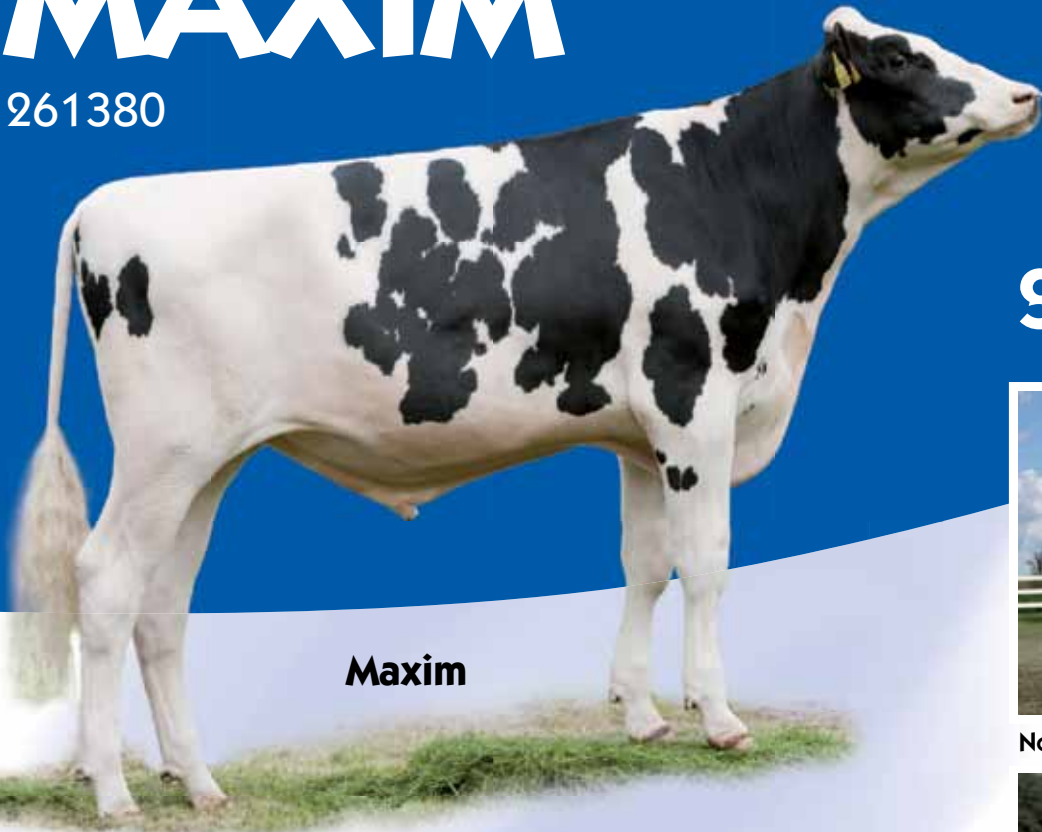

Maxim



Nova-TMJ Golden Echo – Maxim's dam



**RR Nova Extra Special –
Maxim's full sister**
€36,000 at the European Classic Sale

- Many breeders have waited for the Man-O-Man son MAXIM out of the exciting Nova-TMJ Golden Echo VG-88 (UFM-Dubs Eroy family). With 153 gRZG MAXIM presently is the highest available sire in Germany.
- Besides his high values for conformation (RZE 125) and production (RZM 144) also the total breeding profile is extremely impressive: udder health (RZS 114), milking speed (RZD 110), daughter fertility (RZR 111), longevity (RZN 119), calving ease (111)
- The „fab 5“: Maxim's dam Nova-TMJ Golden Echo (first right) and her Goldwyn sisters at Nova-Holsteins – a synonym for the uniformity and breeding stability of his cow family



Osnabrücker Herdbuch eG
Ochsenweg 40-42
49324 Melle, Germany
Tel.: (+49) 5422-987-0
Fax: (+49) 5422-8744
info@ohg-genetic.de
www.ohg-genetic.de

Breeding Center for Holsteins in Germany



Online Embryo Sales

The largest Online Embryo Shop



Already exported to more than 20 different countries
We take care of the export of your embryos until the final destination

Note to your Diary
Monthly embryo sales

DATE UPCOMING EMBRYO SALE
October 17 - 21



Online Bidding

Safe - Quick - Easy

Embryos in all different price ranges out of the greatest cow families in the World



WWW.EUROGENES.COM