

SPRING 2017

# Hotspots

[www.eurogenes.com](http://www.eurogenes.com) | [www.holsteinplaza.com](http://www.holsteinplaza.com)

## YOUR SOURCE

Latest Global Breeding News  
World's Top Genomic Rankings  
Management Articles

## FAMILY REPORTS

Cherry Crest Manoman Roz  
Flora Atwood Adeena  
All.Nure Supersire Eleonor



*Laurens Rutten*

# Exceptional Type out of a great Family

# ARINO RED

10.833134 aAa 243

Archieve-Red x A-L-H Sympatico Ariel-Red VG-86

x MS Talent Applicious-Red EX-92 x KHW Regiment Apple-Red EX-96

x Kamps-Hollow Altitude EX-95 x Clover-Mist Alisha EX-93

x Clover-Mist Augy Star EX-94 x D-R-A August EX-96

ARINO RED (Photo: KeLeKi)

Halfsister to Arino Red's Granddam:  
MS Apples Applause EX-94  
(Photo: Patty Jones)

MS Talent Applicious-Red EX-92  
(Photo: Beth Herges)

KHW Regiment Apple-Red EX-96  
(Photo: Cybil Fisher)

GER	RZG	RZE	Udder	F&L	RZN	RZS	RZR	RZM	Milk kg	Fat %	Fat kg	Protein %	Protein kg	Rel. %
	146	144	138	122	119	114	100	133	+1073	+0,22	+65	+0,07	+43	72

Top type (RZE 144, PTAT 2.73) from the world renown cow family of D-R-A August EX-96 from the well-known MASTERRIND transmitters Jotan Red, Acme RDC and Rachman Red – Generations with excellent classified cows – Showpotential and good production – Perfect udders (138, UDC 2.50) – Excellent feet & legs (122, FLC 1.99)



semenexport@masterrind.com



MASTERRIND GmbH, ein Unternehmen von RPN/SRV/WEU/ZEH

27283 Verden, Osterkrug 20  
Tel.: 04231/679-0, Fax: -780

01662 Meißen, Schlettaer Str. 8  
Tel.: 03521/4704-10, Fax: -18

26160 Bad Zwischenahn, Feldlinie 2a  
Tel.: 04403/9326-0, Fax: -13

INTERNET [www.masterrind.com](http://www.masterrind.com)  
[info@masterrind.com](mailto:info@masterrind.com)



SUNDAY

MONDAY

TUESDAY

WEDNESDAY

THURSDAY

FRIDAY

SATURDAY

# Once Every 4 Years, You Might Get A Bull Like This...



*Lovestruck!!*



## Leap Year

**200H010891 VOGUE LEAP YEAR**  
12/16 DGV +3232 Conf. +16 GTPI +2461 GPTAT +3.50  
One of the Highest Type & GTPI/GPA LPI Bulls in the Breed

From 3 generations All-Canadian/  
All-American/Res. All-American dams.



All-Canadian Junior Breeder's Herd 2016  
All Maternal Sisters From Lovestruck

Available From: **SEMEX**



Vogue Lumineer Thunderstruck  
Reserve Junior Champion  
Brant-Wentworth County Show 2016

Vogue Octane Sunstruck  
Nominated All-Canadian  
Senior Heifer Calf 2016

Vogue Kingboy Moonstruck  
H.M. All-Canadian  
4-H Senior Heifer Calf 2016



Dam: Belfast Doorman Lovestruck (VG-86 2yr)  
All-Canadian 2014 • Reserve All-Canadian 2015

"Leap Year" is Bred by Vogue Cattle Co. & Partners

**BLACKROCK**  
LIVESTOCK

*Silvercap Cattle*



1925 Cty Rd. 26  
Brighton, ON K0K 1H0  
info@voguecattle.com  
www.voguecattle.com

**VOGUE**  
CATTLE CO.



Sarah Damrow 

*J Mor Man O Man Honey ET, Granddam of Hotline*

Are you searching for a bull that gives you efficient and trouble free cows?

## WE FOUND HIM: PEAK HOTLINE!

If you're raising an easy to manage and profitable herd, whatever its size, CRV can help. We stand for cows that provide higher yields without increased feeding, cows that also live longer and enjoy healthier lives. With **Better Life Efficiency** and **Better Life Health** you can source and identify the best bulls for a healthier and more efficient herd, based on exclusive traits and years of experience in breeding.

With **Hotline** (Hotrod x Mogul) CRV adds another fine example of our unique breeding goal. Hotline's daughters will be very productive, have excellent and very healthy udders in combination with good Feet and Legs. All relevant traits for breeding that easy to manage and efficient herd.

If you'd like to know more about developing a herd that performs better, please visit our website.



BETTER LIFE  
**HEALTH: +5%**



BETTER LIFE  
**EFFICIENCY: +6%**

	USA	Canada	NL/VL
	2731 GTPI	3487 GLPI	317 NVI
<b>CFP</b>	152	194	113
<b>UDC</b>	2,84	12	113
<b>F&amp;L</b>	2,37	15	107

*Delivering the total package*



288HO00168

**JACOT RED**

RHA 100% aAa 153

SYMPATICO RC x EX-92 LAUTHORITY x  
ROCKYMOUNTAIN TALENT LICORICE EX-95

- ✓ PTAT +2.47
- ✓ MILK +902
- ✓ GTPI +2159

©ORNA

*something different in red*

515HO00272 DAMARIS X MOGUL X ROBUST A2A2

**CHARAS**

ONLY BULL AVAILABLE GTPI >2650 AND SCE <5.0  
+3.6 DPR // +879 NM\$ // -0.84 STATURE

*backed by the Cosmopolitan family*

515HO00285 KINGBOY X GARRETT X SHOTTLE A2A2

**BAYLABOY**

OUTCROSS SIRE STACK, SUPERB HEALTH TRAITS  
+2673 GTPI // +4.2 DPR // 2.57 SCS

*backed by the Prelude Spottie family*



*star mating sires*  
**ORDER TODAY!**

**AI<sup>♂</sup>total<sup>US</sup>**

Ph: +1 240-329-0169 // info@ai-totalus.com  
www.ai-totalus.com // www.facebook.com/aitotalus  
Looking for sales representatives and distributors



CHARAS GRANDDAM:  
LARCREST CARLIN VG-87-USA DOM

BAYLABOY DAM:  
DKR BAYLA VG-86-2YR-NL

# Making the **BEST GENETICS** available!



**Omura Brownie**

#1 bull in Japan. Delivered through Diamond Genetics



**Mr. Salvatore \*RC**

Out of the Diamond Genetics breeding program



**Supershot @ Cogent**

Bred by de Volmer Holsteins & Diamond Genetics



**DG Charley**

Bred by Diamond Genetics

- *We source the genetics you are looking for* • *Bulls, Embryos, Livestock* •
- *Service until the final destination* •



DG CHARLEY on his way to the barns of ABS Global



Diamond Genetics  
Trawlerweg 19 | 8042 PZ Zwolle | The Netherlands  
Tel. +31 (0)38 4606922  
Email. info@diamond-genetics.nl

[www.diamondgenetics.nl](http://www.diamondgenetics.nl)

Dear Readers,

In front of you the new *Hotspots* - full of the latest breeder news and articles on multiple outstanding cow families. Families that we have known for decades but still stand among the most wanted cow families in today's market. Families developed by energetic and devoted breeders, breeders who make these cows so valuable to commercial dairymen all across the world.

In this column we like to thank these breeders and all others for what have you have done for dairymen across the world and the consumers of our milk. You have done an excellent achievement in breeding better, healthier longer lasting, easier to manage cows.

THANK YOU!

Best regards,  
the *Hotspots* team

## Content

- 10 Cow family: Cherry Crest Manoman Roz
- 18 Eurogenes News
- 30 Holstein Plaza News
- 32 ShowSpots
- 43 Cow family: All.Nure Supersire Eleonor
- 46 Genomic Giants Females Europe (GTPI)  
Genomic Giants Females (NVI, RZG, ISU, GLPI)
- 57 Cow family: Flora Atwood Adeena
- 58 Genomic Giants Females USA & Canada
- 66 Top ranking bull lists per index system
- 78 Favorite McCutchen Daughter contest
- 80 Previous Contest Winners
- 82 Advertising Index



Hotspots Cover

Wilcor Goldwin O'Kadabra  
(Goldwyn x Sid x O'Kalibra)  
Winning 1st, Best Udder & HM Champion  
at the National Show HHH 2016

Photo © Laurens Rutten

### SHOW SPOTS

# 32

Vote for your favorite show cow



Cherry Crest Manoman Roz

# 70

Top ranking bull lists

Major and Pure BREEDS									
	EU	EU	EU	EU	EU	EU	EU	EU	EU
1	1	1	1	1	1	1	1	1	1
2	2	2	2	2	2	2	2	2	2
3	3	3	3	3	3	3	3	3	3
4	4	4	4	4	4	4	4	4	4
5	5	5	5	5	5	5	5	5	5
6	6	6	6	6	6	6	6	6	6
7	7	7	7	7	7	7	7	7	7
8	8	8	8	8	8	8	8	8	8
9	9	9	9	9	9	9	9	9	9
10	10	10	10	10	10	10	10	10	10

# 46

Top Genomic rankings



# 57

Flora Atwood Adeena



# 10

#### Hotspots

Year 9 – Number 1 – Spring 2017

All rights reserved. No reproduction of any material featured in *Hotspots* is allowed without the express written permission of the publisher. Even though *Hotspots* carries out careful research, *Hotspots* cannot be held responsible for any errors or omissions in factual content of the magazine.

#### Hotspots Europe

Trawlerweg 19, 8042 PZ Zwolle, Netherlands  
Email. info@eurogenes.nl  
www.eurogenes.com

#### Hotspots North America

P.O. Box 12, Fairplay, MD 21733-0012, USA  
Email. info@holsteinplaza.com  
www.holsteinplaza.com

#### Advertisement Sales

North America - Tel. +1 2403290169  
Europe & Rest of the World - Tel. +31 (0)38 4606922

#### Subscription

Free Subscription  
You can order extra copies of each issue for € 7,50

# never *Hotter*

**GLOBAL COW OF THE YEAR 2016**



**LARCREST** *Primson*

© Beth Herges

Excellent-94 96-MS 3E GMD DOM  
5-02 2x 365d 46,390lbM 5.3% 2448F 3.5% 1620P  
Lifetime: over 200,000 lbs milk

**No. 1 GTPI Heifer in Europe**

**TGD-Holtsein Jedi Carrysma GTPI+2900**  
(Jedi x Supershot x Headliner)

**No. 10 GTPI Calf (< 9 mo) in the U.S.**

**Sandy-Valley 7th Heaven GTPI+2911**  
(Modesty x Silver x Morgan)

**No. 2 GTPI Bull - February 2017 run**

**Larcrest 7943 GTPI+2895**  
(Bandares x Kingboy x Dean)

**Other Chart-Topping Offspring from the Cosmos**

♀ **Sandy-Valley Cloudburst GTPI+2888**  
(Modesty x Silver x Morgan)

♂ **Sandy-Valley Copycat GTPI+2893**  
(Jedi x Jacey x Super)

♂ **Sandy-Valley Cadet GTPI+2884**  
(Jedi x Jacey x Super)

♂ **Sandy-Valley 3129 GTPI+2869**  
(Bandares x Kingboy x Mogul)

*We just calved in our first two Commander daughters,  
beautiful udders and we are excited about their futures.*

**LARCREST**  
HOLSTEINS

**JON AND ANN LARSON**

14386 700th Avenue, Albert Lea, Minnesota 56007 USA  
Ph. +1 507-852-2159 | Jon Cell +1 507-402-7276  
larcrest@live.com | holsteinplaza.com/larcrest  
You can also find us on Facebook





**THE HOTTEST  
GIRL IN TOWN!**



**PTAT  
+3.79**

**GTPI  
+2733**

## AL-LEW MONTEREY ASHLEY 1346

Monterey x VG-86-USA 2yr. Mogul x EX-90-USA 3yr. Domain x VG-86-USA Shottle x GBM Durham BC Annabell EX-90-USA 3yr. x EX-93-USA 2E Boulet Charles x EX-94-USA 3E Blackstar x EX-92-USA 2E Valiant x EX-91-USA 2E x EX-90-USA 2E

<b>Production</b>	+1112M +0.05%F +0.05%P NM \$740
<b>Fitness</b>	2.81SCS +1.7DPR +6.3PL 7.6SCE +1.7FI
<b>TYPE</b>	+4.51FUA +4.63RUH +4.26RUW +3.57UDC
<b>Total Index</b>	GTPI +2733 NM \$740 PTAT +3.79

# #1

**.. the ONLY heifer in the breed combining:**

✓ >2700 GTPI with >3.75 PTAT

✓ >3.50 PTAT & >1.5 DPR

# Cherry Crest Manoman Roz



## High marks for breeder satisfaction

Catalogued as Lot 8, Cherry Crest Manoman Roz paraded across the colored shaving of the prestigious World Classic Sale back in 2010 and caught the eye of Siemers Holsteins, “We were looking for a female to kick start the genomic side of our program, and we like to see deep pedigrees, high scores and great records to go with the numbers,” shared Jordan Siemers, Siemers Holsteins.

### A new home

The impact of this Friday night purchase went beyond anything the team could have anticipated.

### Jordan Siemers, Siemers Holsteins

“When we saw Roz coming in we thought she is something special; however, we were not the only ones that liked her since the price quickly went up.”

The team had a price in mind of what they wanted to spend and as soon as Roz went over that price they stopped. “We were a little disappointed as it didn’t look like we were going to be the successful buyers of Roz, and that is where my mother, Janina Siemers, stepped in. She told us if this is the heifer we wanted, we should get her bought.” Siemers’ hand went back up and Roz found a new home in Newton, Wis.

Cherry Crest Manoman Roz had the genomic numbers and her deep North American pedigree made her the complete package. Her dam, Whittier-Farms HE Rebeca EX-91-2E-CAN, sired by Honeycrest EL-

egant, left numerous Very Good and Excellent daughters in Canada. She was mated to a variety of bulls but it was the mating to Man-O-Man that proved to be the most successful. Along with Roz, Manoman Rosie GP-83-2YR-CAN has a Mogul daughter, Alna Mogul Rosa, who has done very well for Peak Genetics and RR Cherrycrest Manoman Rozalyn VG-87-NL has several offspring in the herd of Oosterbrook Holsteins, The Netherlands.

When Roz arrived at her new home she was immediately put on an extensive flush and IVF program. “We have a large number of recipients so we decided to make as many transfers as we could. Somebody that was involved with Roz early on was Kevin Jorgensen, Sire Analyst for Select Sires, Inc.

### Kevin Jorgensen, Select Sires

“There have been a variety of bulls used on the family but my favorites have always been the higher type bulls like Windbrook, Kingboy, Meridian and McCutchen.”

Siemers kept most of the Roz daughters in their herd and are now milking impressive offspring sired by Windbrook, Doorman, McCutchen, Bookem, Galaxy, Mogul and Headliner.

### The Windbrooks from Roz

One daughter they did decide to market was an early Windbrook that sold through the Crackholm Spring Fever Sale to Claynook Farms, Ontario, Canada.

Dennis Wagler of Claynook Farms shares, “The Windbrook has been



**Cherry Crest Manoman Roz EX-91**  
Matriarch behind a soaring new genomic line.



**Siemers Windbk Rozanne EX-93 GMD DOM**  
Several granddaughters over +2800 GTPI



**Siemers Kingboy Rozanne GTPI+2539**  
Daughter by Jedi +2898 GTPI is the highest family member

a really good brood cow for our herd.” Siemers Windbrook Rozini is currently scored EX-90-CAN 2\*. “The offspring from Rozini have done well for us, several have also tested high in the German system so we were able to sell a number of embryos,” Wagler added. Claynook Farms is currently working with several granddaughters of Rozini sired by Monterey and Silver and milking Very Good daughters of Rozini by McCutchen, Doorman and Chipper-P.

## Dennis Wagler, Claynook Farms

“The typical Roz in our barn has a really good udder, great components and are strong and wide muzzled.”

In the barns of Siemers Holsteins they have had a similar experience. “Our Roz offspring have great udders and we really like milking them. We like them so much that we are still making embryos from Roz and transferring them in our own herd.”

Some of the earlier daughters are already scored Excellent like an EX-92 Bookem, who has a Merjack son heading to Semex with a GTPI of +2561 and +3.58 PTA Type.

Siemers Windbk Rozanne EX-93 GMD DOM is working on a very influential career of her own. Rozanne, sired by Windbrook, has two sons at Select Sires, Rozroyal and Rozduke and is the granddam of two Jedi daughters scoring over +2800 GTPI.

The mating of Supersire on Windbrook Rozanne left two successful bull dams in the Siemers herd, Siemers S-Sire Roz-Anne VG-85 DOM, dam of Router at Semex with a GTPI of +2766, and Siemers S-Sire Rozanne VG-86, dam of Trajectory GTPI+2702 also at Semex.

Both Supersire daughters are still in a flush program, S-Rozanne has high ranking daughters by Kingboy, Lottomax, Powerball and Delta (up to GTPI+2806) while her first granddaughters score as high as +2827 GTPI. S-Rozanne has high scoring daughters by Lottomax and Doorsopen, and her granddaughters score up to +2862 GTPI.

## Bookem sons x Roz

The Supersire daughters are not the only line flourishing at Siemers Holsteins, Roz also has daughters by Doorman. Siemers Doorman Roz VG-87 DOM, who scores high on PTA Type (+3.24) and has a son at both Semex and Select Sires. Further, her Rubicon daughter scores +2726 GTPI and +158 gRZG. Her full sister, Doorman Rozette VG-88 also has a daughter that scores well on the German system, Siemers Silver D-Rozza has a gRZG of +156 and scored +148 gRZE.

Another Bookem son that mated well with the Roz family was McCutchen. There are two Very Good-87 McCutchen daughters of Roz with Dam of Merit status that are +2521 GTPI and +2520 GTPI. Siemers McCutch Roz has four daughters over +2700 GTPI, two of which have sold to Peak Genetics and her full sister Roz-Queen has a Modesty daughter at +2764 GTPI and +3.04 PTAT. Roz-Queen is also the favorite of Kevin Jorgensen, “This cow has the look of a really high-scoring cow someday and also has a +2851 GTPI Modesty son at Select Sires.” Select Sires has several nice bulls from the Roz family in their lineup, but Jorgensen is excited about what’s to come, “We have several Modesty sons coming and a +2833 GTPI Bandares backed by a Lottomax from Siemers S-Sire Roz-Anne.”

Both Jorgensen and Siemers agree, it’s difficult to point out a line that will develop more dominantly. Only time will tell as this tremendous young family continues to branch and future mating decisions are made. Either way it’s an exciting time for the Roz family.



**Siemers Mcutch Roz-Queen VG-87 DOM**  
Modesty son at Select Sires scores +2851 GTPI



**Siemers Ltomx S-Roz An GTPI+2545**  
Bandares son at +2833 GTPI



**Siemers Rubicn M-Roz-Mia GTPI+2777**  
One of the Top 10 GTPI Rubicon daughters in the Breed

# THE ROZ FAMILY

♀ **Whittier-Farms Flip Rosalyn VG-88**  
(s. Cook-Farm Starbuck Flip)

♀ **Whittier-Farms Lindy Rose EX-90 GMD**  
(s. Townson Lindy)

♀ **Whittier-Farms Leader Rosie EX-91**  
(s. Comestar Leader)

♀ **Whittier-Farms James Rozlyn EX-93**  
(s. Shoremar James)

♀ **Whittier-Farms Outside Roz EX-95 DOM**  
(s. Comestar Outside)

♀ **Cherry Crest Manoman Roz EX-91**  
(s. Long-Langs Oman Oman)



♀ **Siemers Doorman Roz VG-87 DOM**  
(s. Val-Bisson Doorman)

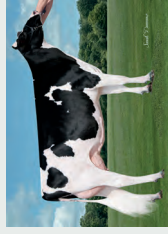

♀ **Siemers Doorman Rozette VG-88**  
(s. Val-Bisson Doorman)

♀ **Siemers Windbrook Rozanne EX-93**  
(s. Gillette Windbrook)



♀ **Siemers Windbrook Rozini EX-90-CAN**  
(s. Gillette Windbrook)

♀ **Claynook Raya McCutchen VG-87**  
(s. De-Su Bkm McCutchen 1174)  
♀ **Claynook Rori McCutchen VG-85**  
(s. De-Su Bkm McCutchen 1174)  
♀ **Claynook Roseen Doorman VG-87**  
(s. Val-Bisson Doorman)  
♀ **Claynook Rosie Chipper VG-86**  
(s. Sandy-Valley Chipper)

♀ **Siemers Bookem Roz 18034 EX-92**  
(s. De-Su 521 Bookem)

♀ **Siemers Mcutuch Roz-Queen VG-87 DOM**  
(s. De-Su Bkm McCutchen 1174)

♀ **Siemers McCutuch Roz VG-87 DOM**  
(s. De-Su Bkm McCutchen 1174)

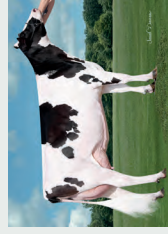

♀ **Siemers Rubicon D-Rozza GTPI+2726 / gRZG+158**  
(s. EDG Rubicon)

♀ **Siemers Kingby D-Rozmoon GTPI+2588 +3.53T**  
(s. Morningview Mcc Kingboy)

♂ **Siemers Rockwell GTPI+2576 +3.25T**  
(s. Stanton Pulsar)

♂ **Siemers Topgun D-Rock GTPI+2642**  
(s. Plain-Knoll Davci Topgun)

♀ **Siemers Rubicon D-Rozzeit GTPI+2679**  
(s. EDG Rubicon)

♀ **Siemers Silver D-Rozza GTPI+2671 / gRZG+156**  
(s. Seagull-Bay Silver)

♀ **Siemers S-Sire Roz-Anne VG-85 DOM**  
(s. Seagull-Bay Supersire)

♀ **Siemers Kingboy Rozanne GTPI+2539**  
(s. Morningview Mcc Kingboy)

♀ **Siemers Jedi Rozanne GTPI+2898**  
(s. S-S-I Montross Jedi)

♀ **Siemers Jedi K-Roz GTPI+2812**  
(s. S-S-I Montross Jedi)

♀ **Siemers S-Sire Rozanne VG-86 DOM**  
(s. Seagull-Bay Supersire)



♀ **Siemers Modsty Rozqueena GTPI+2764 +3.04T**  
(s. Bacon-Hill Pety Modesty)

♀ **Siemers Modsty Roz-Queen GTPI+2692 +3.42T**  
(s. Bacon-Hill Pety Modesty)

♂ **Siemers Mdsty Rozomite GTPI+2851**  
(s. Bacon-Hill Pety Modesty)

♂ **Siemers Router GTPI+2766**  
(s. Ladys-Manor Doorsopen)

♀ **Siemers P-Bal S-Roz-Ann GTPI+2494**  
(s. View-Home Powerball)

♀ **Siemers Detours Srz-Gal GTPI+2711**  
(s. Romelee Midnight Detour)

♀ **Siemers Ltomx S-Roz-Ann GTPI+2513**  
(s. Rockymountain Lottomax)

♀ **Siemers Jedi S-Roz-Ann62 GTPI+2791**  
(s. S-S-I Montross Jedi)

♀ **Siemers Detour S-Rozann1 GTPI+2726**  
(s. Romelee Midnight Detour)

♀ **Siemers Ltomx S-Roz-An GTPI+2545**  
(s. Rockymountain Lottomax)  
-Bandares son at GTPI+2833

♀ **Siemers Kingboys-Rozini GTPI+2582**  
(s. Morningview Mcc Kingboy)

♀ **Siemers Jedi S-Rozini GTPI+2827**  
(s. S-S-I Montross Jedi)

♀ **Siemers Dita Roz-Annes9 GTPI+2806**  
(s. Mr Mogul Delta 1427)

♀ **Siemers Delta S-Roz-Ann GTPI+2805**  
(s. Mr Mogul Delta 1427)

♀ **Siemers Ltomx S-Rozanne GTPI+2571**  
(s. Rockymountain Lottomax)

♀ **Siemers Jedi S-Rozanne GTPI+2862**  
(s. S-S-I Montross Jedi)

♀ **Siemers Ltomx S-Roz GTPI+2615**  
(s. Rockymountain Lottomax)

♀ **Leaninghouse Jedi 23511 GTPI+2803**  
(s. S-S-I Montross Jedi)

♀ **Siemers Doors S-Rozane GTPI+2703**  
(s. Ladys-Manor Doorsopen)

♂ **Siemers Trajectory GTPI+2702**  
(s. Mr Coin Draco 15006)

♀ **Siemers Rubicon M-Roz-Mia GTPI+2777**  
(s. EDG Rubicon)

♀ **Siemers Rubicon M-Roz-C GTPI+2758**  
(s. EDG Rubicon)

♀ **Siemers Detour M-Roz GTPI+2735**  
(s. Romelee Midnight Detour)

♀ **Siemers Rubicon M-Roz-A GTPI+2717**  
(s. EDG Rubicon)



# feature **FAMILY**

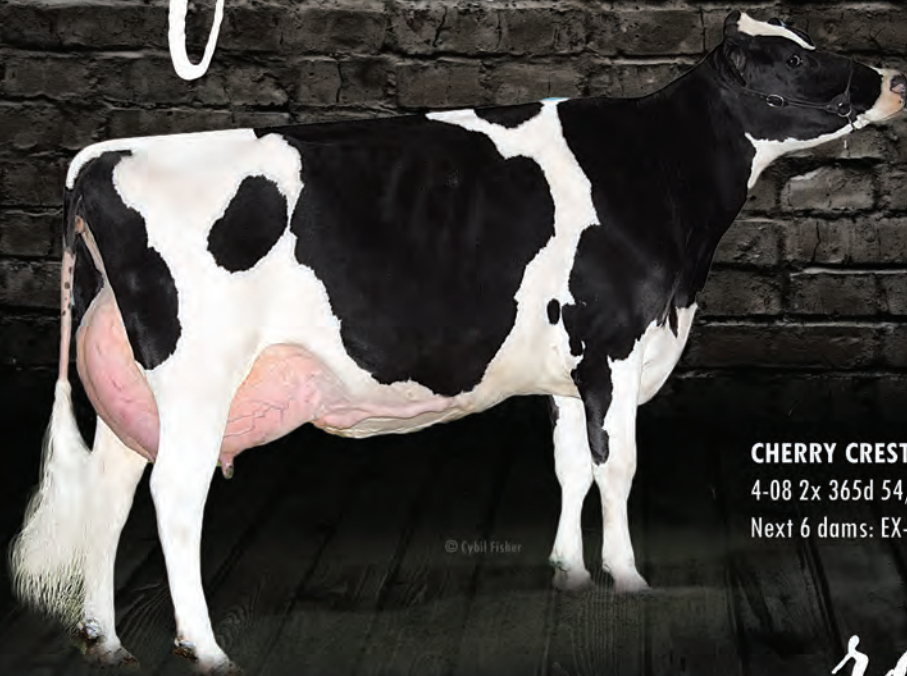

**CHERRY CREST MANOMAN *roz* EX-91**  
 4-08 2x 365d 54,370lbm 2.9% 1562F 3.1% 1701P  
 Next 6 dams: EX-91, EX-95, EX-93, EX-91, EX-90, VG-88

## *roz* **DAUGHTERS**



**SIEMERS MCCUTCH *roz* VG-87**  
 GTPI+2521 +1820M +592NMS +2.70T  
 McCutchen x Cherry Crest Manoman Roz  
 - 5 offspring over GTPI+2700

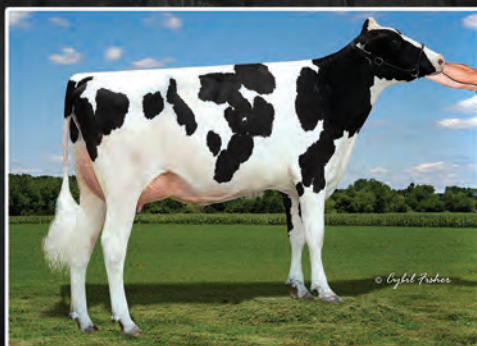

**SIEMERS MCCUTCH *roz*-QUEEN VG-87**  
 GTPI+2520 +1375M +553NMS +3.36T  
 McCutchen x Cherry Crest Manoman Roz  
 - Modesty son +2851G, daughter +2764G



**SIEMERS WINDBK *roz* ANNE EX-93**  
 GTPI+2251 +1221M +402NMS +2.14T  
 Windbrook x Cherry Crest Manoman Roz  
 - Granddaughters/sons near +2900G



**SIEMERS DOORMAN *roz* VG-87**  
 GTPI+2534 +938M +574NMS +3.24T  
 Doorman x Cherry Crest Manoman Roz  
 - Offspring over GTPI+2700, sons in AI



**SIEMERS DOORMAN *roz* INA VG-86**  
 GTPI+2287 +431NMS +2.62T  
 Doorman x Cherry Crest Manoman Roz

14421 Mineral Springs Road, Newton, Wisconsin 53063 USA  
 Dan +1 920-374-0606 | Paul +1 920-374-0618  
 Sherry +1 920-946-0123 | Jordan +1 920-946-8525  
[holsteinplaza.com/siemers](http://holsteinplaza.com/siemers) | [siemers@excel.net](mailto:siemers@excel.net) | visit us on Facebook

**Siemers**  **Holsteins**

# Hullcrest Holsteins

where we  
love **Type**

Hullcrest Holsteins has had a great show season with highlights including Bel Doorman Zita being named Junior Champion at the Swiss Expo 2017 and O'Kadabra being HM 2-yr-old at the Holland Holstein Show 2016.



KELEKI

## Bel Doorman Zita

**Doorman x Bel Goldwyn Queen EX-94 x  
Toc-Farm Progress Amy EX-93**

- Junior Champion Swiss Expo 2017
- Zita will be flushed soon, inquiries are welcome



ALEX ARKINK

## Wilcor Goldwin O'Kadabra VG-88

**Goldwyn x VG-88 Sid x  
Decrausaz Iron O'Kalibra EX-97**

- 1st, Best Udder & Hm Champion 2-yr-old Holland Holstein sHow
- We wish Diamond Genetics, Ståme Holsteins, Belfast Holsteins & Zuchtbetrieb Sieperman lots of (show)success with O'Kadabra

*Hullcrest Holsteins*  
**Where we love Type**

Hullcrest Holsteins is focused on TYPE. You are always welcome to visit our show barn which houses exclusive animals from the best cow families worldwide. Don't hesitate to contact us for more information.



# German Masters Sale '16

## THANKS!

### German Masters Sale 2016



We want to thank all sponsors, consignors, visitors, buyers and helpers which made the German Masters Sale 2016 a great success!

Result: 136 lots sold ( out of 139 offered )  
Avg. Price: EUR 5.173 - sold to 14 different countries  
Price range: EUR 1.400 - EUR 39.000

## GERMAN MASTERS SALE 2017

Friday, 20. October 2017 | Bitburg, Germany

Consign your heifers now for the GERMAN MASTERS SALE 2017.

Nosbisch Holsteins  
Eurogenes

Tel. +49 (0)1714368388  
Tel. +31 (0)6 43985150

Email. nici\_nosbisch@web.de  
Email. info@eurogenes.nl

[WWW.GERMANMASTERSALE.COM](http://WWW.GERMANMASTERSALE.COM)



# EXAMPLES

Delivered through Eurogenes Sales



**Morandale Goldwyn Telstare EX-96**  
2nd EX-96 point cow in Spanish history  
2nd Int. Cow Swiss Expo



**Roccafarm S Zaeva**  
Top 5 European Show Colmar  
Sold through the Roccafarm Open House Sale



**Eclipse Atwoods Archival**  
Former #1 PTAT bull World Wide  
Sold through the Eurogenes Online Embryo Sale



**Zandenburg Camilla VG-85 2yr.**  
Dam of the #2 GTPI heifer in Europa  
Sold through the German Masters Sale



**BTS Avea Red VG-87 VG-89-MS 2yr.**  
Show winner & huge genomic transmitter  
Sold through the Vekis Spring Sale



**Col Carmen VG-86-DE 2yr.**  
Many sons in AI, grand dtr has +2900 GTPI  
Sold through the European Classic Sale



**DH Gold Chip Darling**  
HM. Grand Champion Swiss Expo '16  
Sold as an embryo



**Flora Atwood Adeena VG-87-ES 2yr.**  
Dam to the #1 & #3 PTAT in Europe  
Sold through the Vekis Spring Sale



**Double-M Manga VG-89 3yr.**  
Grand dtr of Mox Kite Maryrose EX-90-CH  
Sold through the German Masters Sale

# WWW.EUROGENES.COM

THE market place for top genetics of your demand!



*Looking for an alternative?*



Cal-Roy-Al

*Nathan*

540HO1127

Silver

x Hol-Star Liner Terka (S.: Headliner)

x Hol-Star Baxter Terre VG-88 (S.: Baxter)

x Hol-Star Outside Teree EX-90 DOM (S.: Outside)

*The complete package  
from a rising cow family!*

2669 GTPI \* 2,42 PTAT \* 2,31 Udder \* 2,60 F & L \* 6,1 PL \* 0,2 DPR \* A2A2

Ri-Val-Re

*Anthem*

540HO1125

Altaspring

x Ms Annas Epic Andreyra VG-85 (S.: Epic)

x Ms Ariel Freddie Anna VG-85 (S.: Freddie)

x Ms Atlees Goldwyn Ariel EX-92 DOM (S.: Goldwyn)

*Rare combination of  
GFD, type and health  
from the Atlees!*



GTPI 2596 GTPI \* 2,24 PTAT \* 2,40 Udder \* 2,52 F&L \* 5,1 PL \* 0,6 DPR \* A2A2 \* BB

**Glaz-Way Enterprises, LLC**

GLAZ-WAY ENTERPRISES LLC  
P.O BOX 218  
OAKDALE, CA, 95361

CELL 209-541-7144  
W.W.GLAESER@ATT.NET

DISTRIBUTIONSHIPS AVAILABLE FOR SOME COUNTRIES. CONTACT US FOR MORE INFORMATION

Eurogenes ([WWW.EUROGENES.COM](http://WWW.EUROGENES.COM)) is the one stop shop for all the daily global breeding news.

## ROCCAFARM SALE 2017

The Roccafarm Sale 2017 will be held on the 7th of April 2017. A group of +/- 10 animals will be shown during the International Show in Libramont '17 on the 18th of March which will be selling in the sale. Great type lots are selling, multiple fresh cows, Jersey lots and high genomic animals. The 7th of April will be an Open House at Roccafarm Holsteins and the Eurogenes symposium will be held at this location with the American speaker Juan Moreno from Sexing Technologies and Mark Nutsford from Celltech Embryo Transfer and Riverdane Holsteins from the UK! For more information about this event: [WWW.ROCCAFARMSALE.COM](http://WWW.ROCCAFARMSALE.COM)



A dtr from Galys-Vray her full sister to sells!!

## #1 PTAT ARCHRIVAL NOW AT BATOUWE HOLSTEINS

New investment for Batouwe Holsteins & R. Schouten is one of the highest PTAT heifers in the breed: Archrival Arienne. She is the #1 PTAT Archrival in Europe, the #2 World Wide, +3.89 PTAT and scores +20 Conformation! Arienne her sire, Archrival is not available in Europe. Her dam was 2nd Jr. Winter Heifer Calf at the biggest show in America: The World Dairy Expo '14 and is followed by the All-Canadian & All-American winner: BVK Atwood Arianna EX-94-USA! [www.eurogenes.com/batouwe](http://www.eurogenes.com/batouwe)



## 24 NEW VG 2YR. OLDS AT GIESSEN HOLSTEINS

Giessen Holsteins (Theo van Vliet) recently had an incredible classification day! 26 2yr. olds were shown to see the classifier from which 24 received at least 85 points, among these were 17 2yr. olds scored with VG-87 or higher!! Highest scoring daughters were sired by: Atwood, Cashcoin, Gold Chip, Golden Dreams, Airlift, Mccutchen, Bradnick & Charityman. 26 cows classified with an average score of: 86.3FR 86.7DS 86.7MS 86FL /VG-86.5 [www.eurogenes.com/giessen](http://www.eurogenes.com/giessen)



## DH GOLD CHIP DARLING NOW EX-94

The Supreme Champion Swiss Expo DH Gold Chip Darling has raised her score to EX-94 in Switzerland! She sold as an embryo by Diamond Genetics & JK Eder Holsteins which still have their EXCELLENT full sister and Doorman daughter, which are both in flush program and available for contracts! [www.eurogenes.com/jkeder](http://www.eurogenes.com/jkeder)



## HIGH DG CHARLEY DTR AT RIETHIL HOLSTEINS

One of the first tested daughters of DG Charley is Riethil Summer Breesch (Charley x Balisto), she has a great combination of indexes with >2700 GTPI, +3616 DGV LPI, +349 gNVI and 161 RZG, while her full brother is testing 168 RZG!! Summer Breesch is going back on NH Super Islandwae (picture) of the Gunnar cow family! [www.eurogenes.com/riethil](http://www.eurogenes.com/riethil)

## DE VOLMER HOLSTEINS BREEDS #1 GTPI HEIFER IN EUROPE

De Volmer Holsteins has bred the new #1 GTPI heifer in Europe, De Volmer Sabine (GTPI +2900), which is in combined ownership with Diamond Genetics! Sabine has a great combination between high genomics (+70 Protein, SCS 2.76, DPR +1.6, PTAT +2.52 and +2900 GTPI!), combined with a great pedigree and sire stack. She is a Jedi from a Kingboy going back on Ladys-Manor Ruby D Sahwn EX-90-USA GMD DOM. [www.eurogenes.com/giessen](http://www.eurogenes.com/giessen)

## IRISH SHOW WINNER TO VEENHUIZER HOLSTEINS

Denholme Doorman Entice-ET has recently arrived at Veenhuizer Holsteins, the Netherlands. Entice is owned with Veenhuizer Holsteins, Jos Tijhuis & Denis O'Neill (IE). She carries a truly dream sire stack: Doorman x Goldwyn x Dundee x Durham, her pedigree is full of famous show winners like: Dundee Embrace EX-95, Durham EX-95 and Encore Electra EX-95 followed by the one and only: Krull-Broker Elegance EX-96-USA! [www.eurogenes.com/veenhuizer](http://www.eurogenes.com/veenhuizer)



## WFD LOTUS JOY RED RES. CHAMPION LAUSANNE

Joy-Red bred by Wiesenfeld Holsteins and sold through the German Masters Sale won the Res. Championship R&W heifers at the Swiss Expo in Lausanne! Joy-Red is owned by Holstein Bosseler & Antony's Belle-Vue Holsteins from Luxembourg. She is a Red daughter of Lotus and goes back on the 7 x German National Champion Wiesenfeld Raider Maryam EX-97-DE! [www.eurogenes.com/wiesenfeld](http://www.eurogenes.com/wiesenfeld)



## DKR BULONA WINS GRAND CHAMPIONSHIP

DKR Bulona from Diamond Genetics and J. & T. Steegink has won the Intermediate- & Grand Championship at the Wintershow in Zwolle! Bulona was purchased in the Vente Drakkar '16 and is a daughter of Lotta-Hill from a Goldwyn from Ord Rieke. Her dam is the maternal sister to the famous brood cow Ord Bizou (s. Shottle) which has delivered multiple sons and grand sons to AI stations and dtrs in the top rankings! [www.eurogenes.com/diamond-genetics](http://www.eurogenes.com/diamond-genetics)

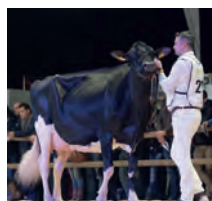

## 2 NEW EXCELLENT COWS AT HOLBRA

Holbra Holsteins barn counts 2 new EXCELLENT cows, Holbra Lian 3-Red (s. Jotan) scored EX-90 in her 3rd lactation with an EX-90-MS! Her herd mate: Holbra Palody 2, a 3rd calve Kindness daughter out of the successful Holbra Prudence cow family also scored EX-90 with EX-91 Feet & Legs! [www.eurogenes.com/holbra](http://www.eurogenes.com/holbra)



## RED FROM THE RAVEN'S

A red cow from the Raven's, Kit Kat Raven, just fresh in 2nd lactation for Tynevalley Holsteins. Kitkat x Sept. Storm x Rudolph x Luke x Markwell Bstar E Raven EX-95-USA! [www.eurogenes.com/tynevalley](http://www.eurogenes.com/tynevalley)

## COL CARMEN GRAND DAM TO 2900 GTPI HEIFER

One of the most successful brood cows in Europe: Col Carmen VG-86-DE 2yr. has bred the shared #1 GTPI heifer in Europe: TGD-Holsteins Jedi Carryisma @ GTPI +2900, she recently sold to Peak Genetics. Carmen is a Headliner from the huge producing Freddie sister to Larcrest Crimson EX-94-USA. [www.eurogenes.com/genesland](http://www.eurogenes.com/genesland)

## 7 CHAMPIONSHIP TITLES FOR SOUTHLAND

Southland Holsteins from the van Beek family in Teteringen had a great kick off for this year's show season! No less than 6 championship titles were taken during the Wintershow in Etten-Leur! Southland Holsteins dominated the young and intermediate classes with winning Champion 2yr. old with Southland Dellia 21 (s. Gold Chip), Reserve Champion 2yr. old went to Southland Plati Sharon 10 (s. Platinum), Southland Windbrook Gina took home the Intermediate Championship title while Southland Sweet Lady (s. Big Winner) won Reserve Intermediate Champion! But that was not all for the van Beek family, later that day Southland Gina also crowned as audience Champion! [www.eurogenes.com/southland](http://www.eurogenes.com/southland)



### RED & POLLED BARBIE, BRESCIA FRESH!

RZH Brescia-P-Red has raised her score in her 2nd lactation as a 5yr. old cow, she is now up to VG-88 with a VG-88 Udder and VG-89 for her perfect Feet & Legs. Brescia is producing >40 kg milk / day, is RED, she is POLLED and going back on the one & only Regancrest-PR Barbie EX-92-USA!

[www.eurogenes.com/deosterhof](http://www.eurogenes.com/deosterhof)



### SUPER EXCITING PTAT / TYPE FAMILY

BB Mogul Memory is fresh, she is a Mogul from an EX Observer followed by Kevrel Shottle May EX-94-USA! Memory was Champion at the South Wales Calf Show '14 and scored already VG-86 with a VG-88 Mammary System and her daughter BB Elude Memory 3 is one of the most exciting heifers in the global Top PTAT ranking, she combines +2592 GTPi with +3.52 PTAT! [www.eurogenes.com/bb-holsteins](http://www.eurogenes.com/bb-holsteins)

### HIGH SCORING EBONY'S AND EX GOLD CHIP @ ZANDEBURG HOLSTEINS

Several members of the Ebony cow family at Zandenburg Holsteins were recently scoring high VG 2yr. old scores, among them Zandenburg Sundance Ebony \*RC with VG-87 2yr., Zandenburg Rocky 2 VG-87 2yr. & Zandenburg Danno Ebony 2 with VG-86 2yr. New EXCELLENT cow in the Zandenburg-herd is Zandenburg Chip Carley, scoring EX-90 on the young age of 4 year old in her 2nd lactation! Carley goes back to the American brood cow Peckenstein Esqmo Carley, who is the dam to Form Bret & Carson. [www.eurogenes.com/zandenburg](http://www.eurogenes.com/zandenburg)



### WILLEMSHOEVE BREEDER OF THE YEAR '16

Willemshoeve Holsteins has been named Dutch Breeder of the Year '16 at the HHH-show, which was very successful day with as well the Res. Int. Championship for Rita 9863 (s. Danillo) - the Rita's are having currently 3 bulls in the current Dutch gNVI Top 25 with Browning on the 2nd place!

[www.eurogenes.com/willemshoeve](http://www.eurogenes.com/willemshoeve)

### BOSS DTR CAPS BAYLA 2 SCORED & PICTURED

Caps DKR Bayla 2 is fresh, scored & pictured! She scores VG-86 2yr. with a VG-87 udder. She is owned by Hackett Holsteins and Diamond Genetics, has already sons in AI and is a daughter of the former #1 RZG cow DKR Bayla, followed by Baviere VG-87 EX-MS!

[www.eurogenes.com/hackett-holsteins](http://www.eurogenes.com/hackett-holsteins)

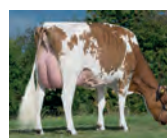

### MANGA NOW VG-89

Double-M Manga increased her score to VG-89 in her 2nd La. She is out of an EX-90 Talent from Mox Kite Maryrose EX-90-CH!!

[www.eurogenes.com/duholm](http://www.eurogenes.com/duholm)

### GENOMIC GIANT MARILYN MONROE FRESH SCORED & PICTURED

The Genomic Giant NH HS Marilyn Monroe was topseller at the German Masters Sale '14 for € 84.000 where she sold in combined ownership with Sunview Holsteins from Canada. She has high genomic

daughters which were sold for € 20.000 and € 18.500, has several sons in AI based in RZG, PLI and other test systems. Also she is working on one of the highest 1st lactations ever produced at Nosbisch Holsteins projected at La1 305d 10.300kgM 5.1% Fat & 4.0% PROTEIN!!! Marilyn Monroe is still the #1 RZG cow in Germany and she sells in the Roccafarm Sale '17 on the 7th of April.

[www.eurogenes.com/nosbisch](http://www.eurogenes.com/nosbisch)



### AVEA HAS 2 SONS IN SWISS TOP 10 R&W BULLS

BTS-Avea Red VG-87 VG-89-MS 2yr. belongs to the finest R&W cows in the breed, she won shows, has incredible progeny and has a dream pedigree. Avea is the grand dam of the #1 GTPi, #3 gNVI and #6 RZG R&W in Europe. In the recent Swiss index run

she delivers 2 sons in the R&W ISET Top 10 for bulls: RH DG ADAM Red and DG RH ALPHMAN Red!

[www.eurogenes.com/argh-holsteins](http://www.eurogenes.com/argh-holsteins)



### EX-92 FOR PANDA FOOLS GOLD!

Panda Lexander Fools Gold-Red increased her score to EX-92 in her 3rd la. She is a unique Red (VRC) cow (s. Alexander) and out of the Red Canadian Goldwyn dtr: Stoneden Fools Gold Red VG-88-CAN. Panda Rhubarb Gem scored VG-86 (87 Mammary System), this Barbwire daughter was 1st in the 2yr. old Class & HM R&W Champion at the UK Dairy Expo 2016, she completes now the 11th generation VG or EX cow in a row from the Gem family. [www.eurogenes.com/pandaholsteins](http://www.eurogenes.com/pandaholsteins)

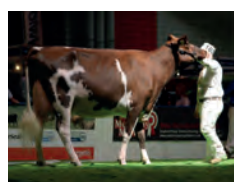

### CHARLEY'S MOM!!

Charley's mother has been pictured and scored VG-85 in her 1st lactation with a VG-88 Mammary System! DG Candide is the dam of the global sensation DG Charley @ ABS. Her dam is the VG-89 maximum scored Larcrest Cale, followed by Larcrest Crimson (s. Ramos) which recently raised her score to EX-94-USA!

[www.eurogenes.com/diamond-genetics](http://www.eurogenes.com/diamond-genetics)

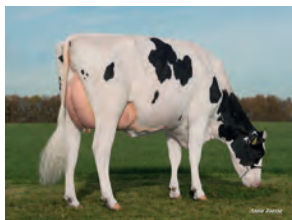

### GREAT ADDITIONS TO STAKKEHAVE HOLSTEINS

The breeding program of Stakkehave Holsteins from Denmark has extended with 3 new great additions, purchased from the German Masters Sale 2016. Two lovely show heifers entered the barns of Anne-Dorthe Buck and Andreas Dossing, HAM Marry Me Red (R&W Defiant grand dtr of Mox Kite Maryrose) and a direct daughter of Carl Emeraude EX-91-NL. The high genomic heifer Wilder Fleer Kitz will be in flush program this winter, she is a Monterey with GTPi +2583, combined with +2.72 PTAT and comes from the Batke Outside Kora EX-94-DE! Picture: a Defiant grand dtr of Maryrose!!

[www.eurogenes.com/stakkehavegaard](http://www.eurogenes.com/stakkehavegaard)



### BIG SUCCESS FOR HULLCREST HOLSTEINS AT SWISS EXPO '17

Hullcrest Holsteins experienced a dream start in the ring of the Swiss Expo 2017 - a night before the show Gerrit Kerssies & Clementine Ottink found the heifer Bel Doorman Zita in the string of the Italian team from Beltramo (Bel Holsteins), they decided to buy her, the next they she became 1st in her class and won the Junior Championship! Zita is a Doorman from the EX-94 Goldwyn sister to the World Champion Toc-Farm Allen Amyly EX-95-IT.

[www.eurogenes.com/hullcrest](http://www.eurogenes.com/hullcrest)



# HOLLAND MASTERS SALE 2014



Friday, June the 30th | Zwolle, The Netherlands  
During the NRM (Dutch National Show) 2017

Some examples of the lot selling this year:



### Daughter & grand dtr of Hailey EX-97

The unbeaten show cow in '12 & '14: RF Goldwyn Hailey EX-97-CAN, GRAND @ The Royal and Madison, a DOORMAN from Hailey herself and a Beemer from her EXCELLENT Aftershock dtr are selling!



### The GALYS vray cow family

The very best is selling from the Galys Vray family, Galys was European- & Swiss Expo GRAND Champion '16 and is one of the most admired show cows right now! A beautiful Doorman dtr from her full sister sells!



### Direct dtr of Legacy EX-95

A Beemer sells out of Winterbay Fever Legacy EX-95-CAN (EX-95-MS) - HM. Grand Quebec Spring '16 & Res. Grand Maxville '16 - sister to Gold Lotto EX-95, Grand Royal Winter Fair '10!



### 2 daughters of Aubry EX-92-USA

MS Atlees Shottle Aubry EX-92-USA is the full sister to Aftershock and maternal sister to Atwood and Golden Dreams! Next dam is the one & only MD-Delight Durham Atlee - 2 direct dtrs are selling!!



### Sister to DOORMAN sells

A Beemer out of Val-Bisson Shottle Imelda EX-94-USA sells, that makes her a sister to the king of the show ring: Doorman Premier Sire Royal '16 with much more to come in the future!



### RED CARRIER from Darling sells!

Darling was Supreme Champion at the Swiss Expo 2017!! She is going back on the full sister to DURHAM from Dellia EX-95-USA! A RED CARRIER Awesome Red dtr sells from Darling her EXCELLENT full sister!!

## CONSIGN YOUR LOTS NOW...

Cosign your lots now for the HOLLAND MASTERS SALE 2017!

Visit [www.hmsale.nl](http://www.hmsale.nl) - or enter them through: Eurogenes - Tel. +31 (0)38 4606922 - Email. [info@eurogenes.nl](mailto:info@eurogenes.nl)

# WWW.HMSALE.NL

# NEW DONOR

at *Tramilda Holsteins*



## TRANSMITTING SUPERSTAR

Iowa has seven daughters over +2800 GTPI including BGP Modesty Aurora at +2905 GTPI

**BGP Modesty Imogene** GTPI+2886

sold for \$162,500 to Westcoast

**BGP Modest Independence** GTPI+2878

sold for \$132,500 to Peak Genetics

**BGP Modesty Moxie** GTPI+2852

sold for \$65,000 to Sexing Technologies

## VIEW-HOME MRDIAN IOWA

Very Good-86-2YR VG-MS DOM

GTPI+2576 +1857M +712NM\$ +2.39T

2-02 3x 365d 35670lbM 3.8% 1342F 3.5% 1234P

Highest GTPI milking daughter of Robust 4846 and a maternal sister to Monterey, Powerball-P, Missouri and others

Sire: Sully Hart Meridian

Dam: Pine-Tree 2149Robst 4846 VG-86 DOM

Pregnancies and transfers by King Royal, Samuri, Brennan and Marquee. Currently being flushed, inquiries welcome!



## Tramilda Kingboy Sage

Kingboy x VG-88 Mogul x Ladys-Manor Ruby D Shawn

GTPI+2513 +635NM\$ +2.66T

- Due March 2017 to Duke

Daughters:

**De Volmer Sabine** GTPI+2900

- No. 1 GTPI Heifer in Europe (sold as an embryo)

**Tramilda Jedi Sage** GTPI+2804

## TROY AND MATILDA YODER FAMILY

5731 S.R. 26 East, Montezuma, GA 31063 USA

Troy +1 478-244-2172 | Austin +1 478-244-9063

tramildaholsteins@gmail.com | www.tramildaholsteins.com

www.holsteinplaza.com/tramilda

*Tramilda Holsteins*

Jillian © Cybil Fisher, Babydust © Patty Jones



# exciting new donors

▶ **MIDAS-TOUCH DOOR *jaida***  
GTPI+2581 +1036M +3.53T +3.11UDC  
Sire: Ladys-Manor Doorsopen  
Dam: Seagull-Bay S Jillian VG-87  
(pictured above)  
2nd Dam: Ammon-Peachey Shauna EX-91  
Currently being flushed, inquiries welcome!

▶ **WESTCOST ABURN BDUST 4061**  
GTPI+2691 +60P +2.44T // DGV-LPI+3559  
Sire: Sandy-Valley Afterburner  
Dam: Blue-Horizon Jckmn Babydust VG-87  
(pictured above)  
2nd Dam: Quiet-Brook -D Babydust VG-89  
Currently being flushed, inquiries welcome!

## donors ▶ coming soon

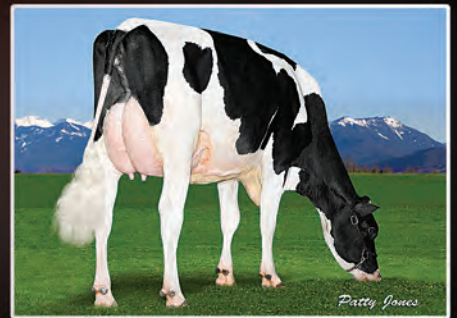
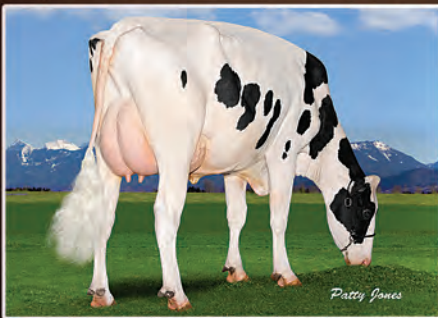

▶ **CEDARWAL MODESTY *boomerang***  
GTPI+2602 // DGV-LPI+3099  
**CEDARWAL MODESTY *boombox***  
GTPI+2735 // DGV-LPI+3508  
Sire: Bacon-Hill Pety Modesty  
Dam: Cedarwal Enforcer Bonanza  
2nd Dam: Cedarwal Epic Bronx  
3rd Dam: Farnear-BH Plnt Brooke VG-87-2YR  
(pictured above)

▶ **CEDARWAL MODESTY *toffee***  
GTPI+2642 // DGV-LPI+3285  
**CEDARWAL MODESTY *truffle***  
GTPI+2556 // DGV-LPI+3275  
Sire: Bacon-Hill Pety Modesty  
Dam: Grandeur Uno Tamriel VG-85  
(pictured above)  
2nd Dam: Grandeur Domain Tavita  
3rd Dam: Grandeur GW Trillian VG-88 DOM

▶ **CEDARWAL MODESTY *wishes***  
GTPI+2691 // DGV-LPI+3167  
**CEDARWAL MODESTY *willow***  
GTPI+2676 // DGV-LPI+3221  
Sire: Bacon-Hill Pety Modesty  
Dam: Cedarwal 5G Whimsical  
2nd Dam: Jolicap Mogul Whisky VG-87-2YR  
(pictured above)

all heifers will be flushed this spring, inquiries welcome



### CEDARWAL FARMS LTD

5904 Interprovincial Hwy, Abbotsford, BC V3G 2P8  
Phone: +1 604-823-6342 | Fax +1 604-823-6862  
general@cedarwal.ca | www.cedarwal.ca | holsteinplaza.com/cedarwal

look to

# PLAIN-KNOLL HOLSTEINS

for breed-leading genetics



**S-S-1 MONT 8538 10743**  
Montross x Dean x Robust  
GP-82-2YR // +2687 GTPI  
No. 18 GTPI Cow in the U.S.  
- Son in AI  
- Currently in IVF

**PLAIN-KNOLL MOGUL MARIAH**  
Dam is a full sister to ROBUST  
VG-88 DOM // +2663 GTPI  
No. 23 GTPI Cow in the U.S.  
- Dam of KING ROYAL, JAGUAR, ADVANCE, REVOLT  
- Several daughters in IVF

**S-S-1 MONT 8828 10817**  
Full sister to DUKE  
GP-81-2YR // +2800 GTPI  
No. 3 GTPI Cow in the U.S.  
- Modesty daughter +2912G  
- Currently in IVF  
- Blowtorch embryos available

**S-S-1 MONT 8646 10720**  
Montross x O-Cosmo x Robust  
GP-83-2YR // +2728 GTPI  
No. 7 GTPI Cow in the U.S.  
- Currently in IVF  
- Sexed Slamdunk, King Royal, Blowtorch  
and Sexed Bandares embryos available

*these and many more are  
available for embryo contracts*

**PLAIN-KNOLL HOLSTEINS / BUSCHUR DAIRY**

14393 Johnson Rd, New Weston, Ohio 45348 USA • Ph. +1 937-423-7108 • [www.plainknollholsteins.com](http://www.plainknollholsteins.com) • [buschurdairy@gmail.com](mailto:buschurdairy@gmail.com) • [holsteinplaza.com](http://holsteinplaza.com) • [plainknollholsteins.com](http://plainknollholsteins.com)

# Archrival Arianne

(Archrival x Doorman x BVK Atwood Arianna EX-94-USA)

US 12/16 PTAT +3.89 / UDC +3.24 / FLC +2.65

CA 12/16 (DGV) F&L +11 / MS +19 / Conf. +20



**#2 PTAT Archrival  
World Wide!**

**#2 PTAT heifer in  
Europe!**

[www.eurogenes.com/archrival-arianne](http://www.eurogenes.com/archrival-arianne)

Picture: Bradley Cullen



**Grand dam: BVK Atwood Arianna EX-94-USA 5yr.**  
1st. Jr. 2yr. Old WDE & Royal '12 | All-American Jr. 2.



**Dam: Ms Ariannas Door Armani**  
Res. Jr. All-American Winter Calf '14

## Owned by B&S Type Genetics

Don't hesitate to contact us for more information:

Batouwe Holstein  
Rob Schouten

+31 (0)6 57627524  
+31 (0)6 10617109

batouweholsteins@xs4all.nl  
robs\_1997@hotmail.com

[www.eurogenes.com/batouwe](http://www.eurogenes.com/batouwe)



*all in the* **FAMILY**



photos © Beth Herges

**VIEW-HOME SILVER ORCHID**

GTPI+2797 +1774M +82F +62P +856NM\$ +2.94T

Silver x Mcc Alabama x Pine-Tree 2149Robst 4846

**Due September 2017 to Legendary**

- One of the highest GTPI flush-age females in the breed
- Pregnancies by Crackshot, Superstar, Chosen-P, Harmony, Modesty, Duke, Espresso, Eugenio, Apprentice, Legendary and King Royal

**PINE-TREE 2149ROBST 4846**

Very Good-86 DOM

2-04 2x 365d 32,001lbM 4.7% 1520F 3.4% 1097P

Dam of Monterey, Powerball-P, Cashflow, Missouri and more

**Due March 2017 to Afterburner**

Sire: Roylane Socra Robust

Dam: Pine-Tree Zenith Sheen VG-87 DOM

1-11 3x 305d 24,500lbM 3.9% 959F 3.2% 786P

Next 7 generations VG/EX from the Rudy Missys



Country Dairy's  
**View Home**  
**Registered**  
**Holsteins**

3476 S. 80th Ave., New Era, Michigan 49446 USA

Contact: Nicholas Mitteer :: p: +1 231-578-0618

holsteinplaza.com/countrydairy :: www.countrydairy.com



7. April 2017 | Saint-Jean-Geest - Belgium

**WWW.ROCCAFARMSALE.COM**



A few examples of the heifers selling: More info and complete catalogue @ [www.roccafarmsale.com](http://www.roccafarmsale.com)



**Luck-E Advent Atlanta**

**RED grand dtr of Luck-E Atlanta EX-94**

A R&W grand dtr sells of the incredible Luck-E Advent Atlanta \*RC EX-94-USA - full sister to Asia -> dam to Awesome Red!



**Jacobs Sid Beauty**

**Archival from the Jacobs Brittany's**

A stunning Archival dtr sells out of the VG-88 full sister to Jacobs Sid Beauty EX-92-CAN - Int. Champion WDE '15! Then Goldwyn Brittany EX-95!!!



**NH HS Marilyn Monroe**

**#1 RZG Cow Marilyn Monroe SELLS!!**

NH HS Marilyn Monroe is the #1 RZG cow in Germany: RZG 158! Was topseller @ € 84.000 and has multiple sons in AI already!



**Galys Vray**

**Gold Chip from the GALYS Vray family**

A lovely Gold Chip daughter out of the full sister to the European- & Swiss Expo Grand Champion and global sensation GALYS VRAY!

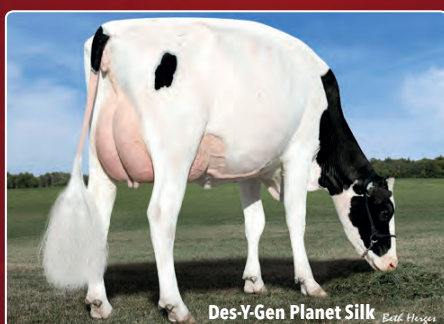

**Des-Y-Gen Planet Silk**

**#5 RED CARRIER heifer sells!!**

RED CARRIER Modesty dtr sells, the #5 GTPI RC heifer in Europe (GTPI +2615), going back on Des-Y-Gen Planet Silk EX-90-USA!

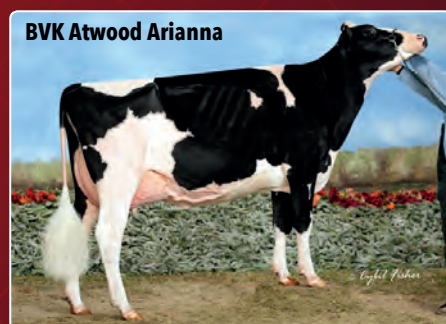

**BVK Atwood Arianna**

**Grand dtr of Arianna EX-94!!**

An exclusive Archival x McCutchen followed by the All-Canadian & All-American BVK Atwood Arianna EX-94-USA 5yr.!

## ROCCAFARM SALE | PROGRAM & HOW IT WORKS

**Roccafarm Holsteins**  
**07 April**

Rue des prés 11 1370 Saint-Jean-Geest (Jodoigne) | Belgium

Open day @ Roccafarm Holsteins and sale barn open to inspect the sale animals

Barn open from 10:30 AM until 19:00 PM | 13:00 EG PM Symposium | 19:30 PM Breeders party & BBQ

**SYMPOSIUM**  
**TAG + SALE**

07. April 2017 - Eurogenes Symposium --->

1) 07 April possible to inspect the sale animals. Pictures available on the website.

2) Sale by TAG + system through [www.roccafarmsale.com](http://www.roccafarmsale.com) from 7 until 12 April.

3) Online bidding by higher offer until April the 12th or buy directly for the 'BUY NOW' price

**ORDER YOUR FREE CATALOGUE**

| Reserve your catalogue through

**WWW.ROCCAFARMSALE.COM**

# The complete package.... & in all price ranges! Ca. 80 lots!

\* Ca. 30 fresh cows \* Show heifer \* HUGE genomics \* Jersey's \* Embryo's \* & More



Rapid Bay Whistler Rumour

### World Class Jersey's selling

Multiple WORLD CLASS Jersey lots are selling, like an Excitation x Tequila going back on Rapid Bay Rumour EX-95-CAN family!



Galwaybay Dundee Lavish

### Doorman grand dtr of LAVISH EX-95!!

Lovely winter '16 Doorman from a Goldwyn from Lavish EX-95, from the Idee Lustre EX-95 family! Incredible heifer, entered for Libramont '17!

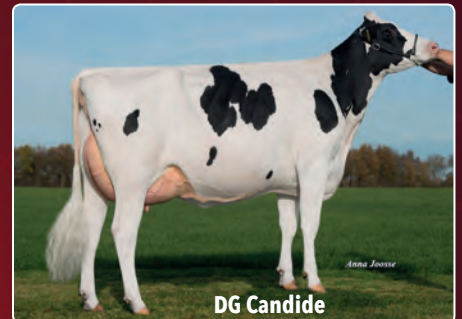

DG Candide

### Doorsopen sister to CHARLEY sells!

Special pedigree: DOORSOPEN sister to DG CHARLEY! And close to flush age! >1000 M / +0.04%P / SCS 2.56 / PTAT +2.42 / UDC +2.24!!!



Archival

### #4 PTAT calf SELLS!

The #4 PTAT calf in Europe sells! PTAT +3.75 Solomon, grand dtr to the full sister to Archival, former #1 PTAT sire in the breed! Goes back on MS Kingstead Chief Adeen herself!!



RR Super Noemi

### Early Charley dtr with +15 Conformation!

Early Charley with great pedigree: Charley x Defender from deep German cow family. She has +1771 M, SCS 2.75, DPR +1.5, +2.4 UDC and +2.40 PTAT with +15 DGV Conformation in Canada!



### Show winner from Bois Seigneur

Bois Seigneur Holsteins sell one of their very best heifers: Black Beauty de Bois Seigneur (s. Brokaw) from the Comestar Laurie Sheik's! Res. Champion Ath By Night 2016!!



## Eurogenes Symposium | "The road to 2020!"

### Date Info

07. April 2017 - During the Roccafarm Sale | 13:00 hr.  
More info @ [www.roccafarmsale.com](http://www.roccafarmsale.com) | [www.eurogenes.com](http://www.eurogenes.com)

### Speakers

Juan Moreno (USA) - COCEO of Sexing Technologies  
Mark Nutsford (UK) - Riverdane Holsteins & Celltech Embryo Transfer



**Juan Moreno**  
Sexing Technologies



**Mark Nutsford**  
Riverdane Holsteins & Celltech



Register yourself for this interesting  
symposium through [info@eurogenes.nl](mailto:info@eurogenes.nl)

# HOLSTEIN PLAZA

THE BUYING STOP FOR DAIRYMEN AROUND THE WORLD

## Auction Success Stories



**Miford gR16+157**  
Sold as an embryo through the Holstein Plaza Online Auction



**No. 1 GTPI Heifer in Europe**  
Sold as an embryo, the No. 1 GTPI Heifer in Europe by Jedi +2900G



**+2880G Modesty heifer**  
The No. 6 GTPI heifer for Feb 2017 sold as an embryo and scores +2880G



**No. 2 RC Heifer in Europe**  
No. 2 and No. 5 RC heifers in Europe sold as embryos on Holstein Plaza



**PTAT+4.09 Byway son**  
Sold as an embryo a +4.09 PTA Type Byway son x Roxys headed to A.I.



**View-Home Mrdian Iowa**  
Sold on the Online Heifer Sale, Modesty daughter +2905 GTPI



**Top 10 GTPI Bayonet**  
Sold as an embryo through Holstein Plaza +2697G Bayonet, +179 over PA



**No. 5 Net Merit in Europe**  
No. 5 Net Merit Heifer in Europe sold as an embryo on Holstein Plaza



**GTPI+2752 AltaSpring male**  
Sold as an embryo and backed by Sudan Skye (above) and the Silks

## TOP QUALITY SERVICE WITH WORLDWIDE DELIVERY

### UPCOMING AUCTION DATES:

- Online Heifer Sale March 10-16, 2017
- Online Embryo Auction March 3-9, 2017
- Online Embryo Auction March 17-23, 2017
- Online Embryo Auction April 7-13, 2017
- Online Embryo Auction April 21-27, 2017
- Online Embryo Auction May 5-11, 2017



**STEVE MOWER**  
+1 240-520-5906  
steve.mower@amsgenetics.com



**JENNIFER DINGBAUM**  
+1 320-250-2412  
jennifer.dingbaum@holsteinplaza.com



**HENDRIK ALBADA**  
+1 240-520-1566  
hendrik.albada@holsteinplaza.com



**MARIAH FJARLIE**  
+1 715-441-0149  
mariah.fjarlie@holsteinplaza.com

[holsteinplaza.com](http://holsteinplaza.com)

# Adeena

Picture: G. Soldi

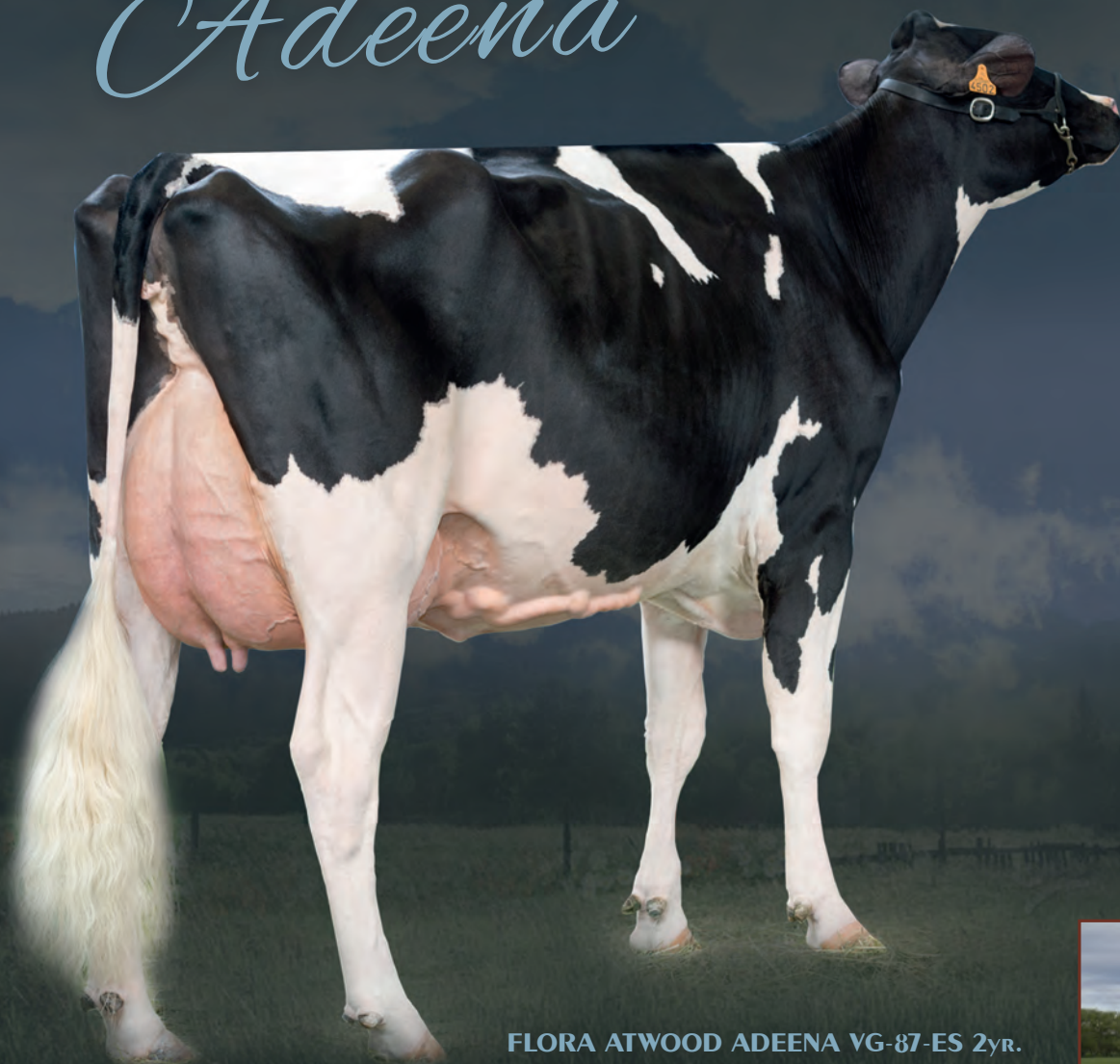

**FLORA ATWOOD ADEENA VG-87-ES 2yr.**  
4. Jr. 2-Yr. Old Int. Dairy Show Montichiari (IT) '14

## PEDIGREE

Maple-Downs- I GW ATWOOD  
x Bolleholster Anya VG-87-NL 2yr.  
x Sherona-Hill Champ Angel VG-89-USA 2yr.  
x Amlaird Lee Alice EX-94-USA  
x MS Kingstead Chief Adeen EX-94-USA

## PRODUCTION

2.04 351d 10.360kgM 4.3%F 3.5%P

## PROGENY

BEEMER Adriana PTAT +4.01 - #1 PTAT Hfr Europe  
BEEMER Adaline PTAT +3.88 - #3 PTAT Hfr Europe

"DAM of the #1 & #3 PTAT heifers in Europe with PTAT +4.01 and PTAT +3.88"

"Full sister of the global type sensation: Eclipse Atwoods ARCHRIVAL"

"ONE of the MOST incredible type sources World Wide"

"Different branch from the family which also delivered Atwood, Aftershock, Golden Dreams, Atlee & others"



Full brother: Archival (PTAT +3.66)



Adeena earlier in her 1st lactation



Her daughter: Flora Atwood Adriana  
The #1 PTAT heifer Europe (PTAT +4.01)



**DIAMOND GENETICS**

info@diamond-genetics.nl - +31 (0)38 4606922

www.eurogenes.com/diamond-genetics

ADEENA has FEMALE  
EMBRYOS available by different sires!

**CONTACT US FOR MORE info:**

**ARGH HOLSTEINS**

rickschoonhoven@hotmail.com - +31 (0)6 55892867

www.eurogenes.com/argh-holsteins

## GEORGIA IS FRESH

[www.holsteinplaza.com/brigeenfarms](http://www.holsteinplaza.com/brigeenfarms)

Farnear-TBR-BH Georgia, the VG-87-2YR McCutchen daughter from the Leadman Glorys is fresh again and will be re-scored. Georgia's Jedi daughter scores +2746G and sold in the December 2016 Holstein Plaza Online Heifer Sale.



## GENETIC FIESTA SALE II DATE SET

[www.holsteinplaza.com/genosource](http://www.holsteinplaza.com/genosource)

The Genetic Fiesta Sale II has been scheduled for May 5, 2017 in Dubuque, Iowa. Mark your calendars and stay tuned for more information to follow.



## NO. 1 RZG JEDI

[www.holsteinplaza.com/comfort](http://www.holsteinplaza.com/comfort)

The No. 1 RZG Jedi calls Comfort/Thurler Holsteins home. Thurler Jedi Royal has an gRZG of +162 and GTPI of +2877 and is backed by the Sully Shottle Mays. She is also A2A2.

## ROSEDALE GENETICS DISPERSAL

[www.holsteinplaza.com/rosedale](http://www.holsteinplaza.com/rosedale)

Mark your calendars, Rosedale Genetics is having a dispersal sale on Saturday, March 25 at the farm in Oxford, Wis. All milking cows and majority of the heifers sell backed by the tremendous matriarchs - Blackrose, Redrose, Lexington, Paradise and more!



## OCD JACEY 2421 NOW PICTURED

[www.holsteinplaza.com/regancrest](http://www.holsteinplaza.com/regancrest)

OCD Jacey 2421 is scored Very Good-88 and is the Jacey granddaughter of Larcrest Crimson. Her daughter, Regan-Danhof Jedi Cashmere is the No. 5 GTPI Calf in the U.S. following the December proof run with a tremendous +2935 GTPI.

## CLAYNOOK FARMS RECEIVES MASTER BREEDER SHIELD

[www.holsteinplaza.com/claynook](http://www.holsteinplaza.com/claynook)

Claynook Farms, New Hamburg, Ontario is a recipient of the 2017 Master Breeder Shield. Claynook will be honored during the 2017 National Holstein Convention Breeder banquet. It is the second time that Claynook Farms has received this prestigious award. Congratulations!

## SPEEK-NJ BREEDS +2880G MODESTY

[www.holsteinplaza.com/speek-nj](http://www.holsteinplaza.com/speek-nj)

Speek-NJ Modesty 92 is the No. 6 GTPI female on the February 2017 run. Sold as an embryo on the Holstein Plaza Online Embryo Auction, 92 is sired by Modesty and backed by a Supershot daughter from the Celsius Minnows.

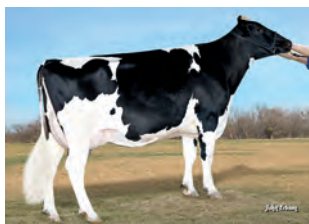

## KULP GENETICS ADDS EXCITING NEW DONORS

[www.holsteinplaza.com/kulp](http://www.holsteinplaza.com/kulp)

Several new and exciting donors have been added to the lineup at Kulp Genetics, Manheim, Pa. including a Doorman granddaughter of RF Goldwyn Hailey, three granddaughters of RockyMountain Talent Licorice and a Doorman daughter of Bonaccueil Maya Goldwyn.

## SANDY-VALLEY HAS FIRST HEIFER >3000 GTPI

[www.holsteinplaza.com/sandy-valley](http://www.holsteinplaza.com/sandy-valley)

Sandy-Valley Highlight sired by Modesty and backed by the Rudy Missys broke the 3000 barrier in December 2016 coming in at +3011 GTPI. She is easily the No. 1 GTPI female in the world. Congratulations to Sandy-Valley Farms!



## IOWA TO CALL TRAMILDA HOME

[www.holsteinplaza.com/tramilda](http://www.holsteinplaza.com/tramilda)

The highest GTPI milking daughter of Pine-Tree 2149Robst 4846, View-Home Mrdian Iowa now calls Tramilda Holsteins home. Iowa has nine offspring over +2800G including a Modesty daughter at +2905G. She has a GTPI of +2576 is scored Very Good-86 and will be flushed extensively.

## INDIANHEAD DISPERSAL SALE

[www.holsteinplaza.com/indianhead](http://www.holsteinplaza.com/indianhead)

Save the date, Friday, April 7 the great young herd at Indianhead Holsteins sells. Numerous Excellent and Very Good cows will sell backed by the Lead Maes, Blackrose, Roxy and Apple families.

## ORCHID DUE IN SEPTEMBER

[www.holsteinplaza.com/countrydairy](http://www.holsteinplaza.com/countrydairy)

With pregnancies still to come by 11 different mating sires, View-Home Silver Orchid is pregnant and due in September. She boasts a GTPI of +2797.



## PAILOU A TREMENDOUS TRANSMITTER

[www.holsteinplaza.com/misty-moor](http://www.holsteinplaza.com/misty-moor)

Misty-Moor Delta Pailou is proving herself as a valuable donor for Misty-Moor Holsteins. Her first daughter sired by Modesty, Misty-Moor Modest Parson came back at GTPI+2866 and +978NM\$ during the December run and her full sister scored +2810 GTPI and +920NMS.



## FAITHFUL SENIOR CHAMPION

[www.holsteinplaza.com/savage-leigh](http://www.holsteinplaza.com/savage-leigh)

It was a tremendous day for the juniors of Roll-N-View and Savage-Leigh taking home Reserve Grand Champion and Senior Champion of the International Junior Holstein Show with Mor-Yet Goldwyn Faithful the winning aged cow.

## TWO HIGH-RANKING BULLS

[www.holsteinplaza.com/johnsonholsteins](http://www.holsteinplaza.com/johnsonholsteins)

Two new bulls from the breeding program at Johnson Holsteins, Baldwin, Wis. ranked among the top 15 for the November 2016 proof run. Matcrest 412 GTPI+2804 is a Bandares son from Matcrest SS Camaro backed by the Larcrest Cosmopolitans and Matrest 423 GTPI+2765 is a Bandares from a unique sire stack back to Mar-Bil Morty Gwen.



HolsteinPlaza.com is the online marketplace connecting farmers with elite North American Holstein genetics

## REGANCREST S CHASSITY PASSES AWAY

[www.holsteinplaza.com/butlerview](http://www.holsteinplaza.com/butlerview)

The tremendous Regancrest S Chassity passed away December 6, 2016 just prior to her 11th birthday. A sixth generation Excellent, Chassity attained Gold Medal Dam and Dam of Merit status and was a 24\* brood cow in Canada. She has numerous VG and EX daughters and sent several sons to A.I. including Mr Chassity Gold Chip.



## NEW DONORS FOR CEDARWAL FARMS

[www.holsteinplaza.com/cedarwal](http://www.holsteinplaza.com/cedarwal)

Several new donors have been added to the lineup for Cedarwal Farms including a +158 gRZG AltaSpring daughter backed by the Atlees with a different sire stack and GTPI of +2539. Other interesting donors include a +2620G and +154 gRZG AltaSpring backed by the Gold-N-Oaks Marbella family.

## TOP GTPI COWS AT BUSCHUR DAIRY

[www.holsteinplaza.com/plainknollholsteins](http://www.holsteinplaza.com/plainknollholsteins)

The breeder profile for Plain-Knoll Holsteins and Buschur Dairy has been updated and includes four of the Top 25 GTPI Cows in the U.S. including S-S-I Mont 8828 10817 at No. 3 with a GTPI of +2800G. These exciting donors are all currently on IVF programs.

## RED & WHITE ALL-AMERICAN RESULTS

[www.holsteinplaza.com/goldenoaks](http://www.holsteinplaza.com/goldenoaks)

A tremendous 2016 for the show team at Golden-Oaks. Pamprd-Acres Ab Ivy-Red was named Unanimous All-American Senior Two-Year-Old, Miss Pttsdale Dfi Tang-Red Reserve All-American Senior Two-Year-Old, Golden-Oaks All That As-Red HM All-American Summer Yearling and Cleland Advnt Alexia-Red Unanimous All-American 125,000 lb. Cow.



## EXCITING BARBARA DAUGHTERS AT MD-WEST-VIEW

[www.holsteinplaza.com/md-west-view](http://www.holsteinplaza.com/md-west-view)

The donor section of MD-West-View Genetics has been updated with some exciting new donors! Three daughters of 3x World Dairy Expo class winner, Butz-Butler Gold Barbara, have been added along with offspring from the Lexingtons, Camomiles and Leonas. Multiple donors from these exclusive families are also over 3 points on type!

## MORGAN ERA NEW DONOR AT PINE-TREE

[www.holsteinplaza.com/pinetreedairy](http://www.holsteinplaza.com/pinetreedairy)

Sandy-Valley Morgan Era has been added to the impressive lineup of donors at Pine-Tree Dairy. Era is one of the highest GTPI cows in the breed at +2655G and is a granddaughter of Planet Sapphire.



## POLLED BANDARES FROM THE DEXTRAS

[www.holsteinplaza.com/kingsransom](http://www.holsteinplaza.com/kingsransom)

One of the highest polled bulls in the world, the Bandares grandson of Kings-Ransom Dorc Dextra scores +2773 GTPI. Dextra is now EX-93 with several high-scoring offspring.



## WINSTAR GENETICS JOINS HOLSTEIN PLAZA

[www.holsteinplaza.com/winstar](http://www.holsteinplaza.com/winstar)

WinStar Genetics is an exciting new genetic partnership formed by three prominent Idaho dairymen and Holstein breeders. Seagull Bay Dairy of American Falls, Triple Crown Genetics of Jerome, and Cannon Dairy of Shelley have joined their proven experience and resources together in the creation of WinStar Genetics. Holstein Plaza is thrilled to welcome WinStar Genetics online.



## WILLOWS-EDGE DISPERSAL SALE

[www.holsteinplaza.com/willows-edge](http://www.holsteinplaza.com/willows-edge)

Willows-Edge Real Mink-Red the 2015 Unanimous All-American Winter Calf sells on Saturday, March 18 at the Willows-Edge Dispersal Sale alongside several family members.

## KRISTINA NOW EX-96

[www.holsteinplaza.com/roll-n-view](http://www.holsteinplaza.com/roll-n-view)

TC Sanchez Kristina is now EX-96, congratulations to owners Roll-N-View and Eaton. Kristina was nominated All-American Aged Cow and stood second at World Dairy Expo next to Grand Champion, Thomas.



## CLASSIFICATION AT OAKFIELD

[www.holsteinplaza.com/oakfield](http://www.holsteinplaza.com/oakfield)

Oakfield Corners reported an exciting classification including six new EX cows and 13 new VG two-year-olds including Butz-Hill Magical Missy now EX-91 with sons and grandson in A.I.

## VOGUE CATTLE CO NOW ONLINE

[www.holsteinplaza.com/vogue](http://www.holsteinplaza.com/vogue)

Vogue Cattle Co. has a new profile online at Holstein Plaza, check out the tremendous lineup of donors being worked with by partners Dave Eastman, Sean and Kelly OConnor and Len Vis.

## CRIMSON NOW EXCELLENT-94

[www.holsteinplaza.com/larcrest](http://www.holsteinplaza.com/larcrest)

The world's favorite Ramos daughter and brood cow extraordinaire, Larcrest Crimson is now EX-94 EX-96-MS GMD DOM. Crimson's Atwood daughter, Cordial also went up in score to EX-92 and Chima by Planet is now EX-91. Congratulations to the Larson family!



# SHOW Spots



**A. WALNUTLAWN MCCUTCHEN SUMMER | EX-92-3YR-USA**  
Breeder: Walnutlawn Farms (CAN)  
Owner: D. Dymont, M. Heath, S. Dion (USA/CAN)

- Nominated All-American Senior 3-Year-Old 2016
- Nominated All-Canadian Senior 3-Year-Old 2016
- Reserve Intermediate Champion, Northeast Fall National 2016

**Story:** A cow that has bridged the gap between show-ring and genomic type. Summer is a unique individual bred by the Zehr family at Walnutlawn Farms, Tavistock, Ontario and is backed by a super pedigree. She is sired by McCutchen and com-

pletes 12 generations of Very Good or Excellent from the Splendors. A maternal sister to the popular mating sire, Solomon, Summer finished up her 2016 show season receiving All-American and All-Canadian nominations.

**Owner Comments:** Sebastien Dion, "David Dymont, Michael Heath and myself purchased Summer in September 2016. She was immediately moved to Eaton Holsteins, New York where they have done a tremendous job looking af-

ter her. Two short weeks after the big move, Summer went on to be named Reserve Intermediate Champion at the Northeast Fall National Holstein Show, 7th at World Dairy Expo and 6th at the Royal Winter Fair. A lot of things make Summer extremely exciting in my opinion, she is a super show cow with her best days yet to come and she is the complete package. Summer boasts an impressive +3.45 PTAT in the US and a + 17 Conf. in Canada with positive production numbers on both side of the border. She is currently on an extensive IVF program with plans to breed her back for the 2018 show season."



**B. WILCOR GOLDWIN O'KADABRA | VERY GOOD-88-NL 2YR.**  
Breeder: Wilcor Holsteins (DE)  
Owner: Stäme Holsteins (SW), R. Chabot (CAN), S. Siepermann (DE) & Diamond Genetics (NL)

- 1st & Best Udder 2yr. old class National HHH-Show '16
- HM. Champion Young Cows National HHH-Show '16

**Story:** O'Kadabra was topseller at the Schau der Besten Sale '15 for € 35.000 where Hullcrest Holsteins purchased her and developed her until the HHH-show '16 where she entered the show ring as a 2yr. old when she was just fresh. She impressed many with winning the youngest milking class of the show and winning the HM. Championship! After the show she sold to an international breeders group with owners from Canada, Germany, Holland and Sweden!

**Owner Comments:** "O'Kadabra has everything we want to see in a young cow, she has the best udder you can imagine, with so much width and quality and has the frame which will develop with times she matures. We expect a lot from her for her future in the show ring. Beside her fantastic type she she has the pedigree which gives much confidence in her abilities for showing and breeding, she comes from a Golden Cross: Goldwyn x Sid. Than followed by the World-, -European- & Swiss Expo Grand Champion Decrausaz Iron O'Kalibra EX-97-CH"



**C. GOLDEN-OAKS BCK CHALINE | EX-91-US**  
Breeder: Golden Oaks Farm (USA)  
Owner: Golden Oaks Farm (USA)

- Nominated All-American 4-Year-Old 2016
- 5th 4-Year-Old and Genetic Merit Winner, International Holstein 2016
- Senior and Reserve Grand Champion, Illinois State Fair 2016

line that has produced many high PTAT offspring and also the Junior Champion of the World Dairy Expo 2015, Golden-Oaks Sid Charlise. Chaline scored Excellent-91 was Nominated All-American Four-Year-Old in 2016 and nominated Illinois Holstein of the Year. Further, Chaline has an impressive +2.57 PTAT.

**Owner Comments:** Ethan Heinzmann, "Chaline is

bred back, due in August and will hopefully be ready for the fall shows. Unfortunately, we do not have any daughters on the ground yet but pregnancies coming by Doorman and Solomon. Chaline has also recently been flushed to Crush and Goldwyn. Chaline is the first Golden-Oaks bred and owned cow to finish in the Top 5 of the milking cow classes at World Dairy Expo. We're excited to see what else she might accomplish for us."



# CHOOSE YOUR FAVORITE European or North American show cow

Send your vote to [info@eurogenes.nl](mailto:info@eurogenes.nl) before April 1, 2017 or vote online at [www.eurogenes.com](http://www.eurogenes.com) or [www.holsteinplaza.com](http://www.holsteinplaza.com) | **Vote and win a clipping jacket**



## D. DH GOLD CHIP DARLING | EXCELLENT-94-CH 4YR.

Breeder: Dekker Holsteins (FR)  
Owner: R. Frossard & Y. Saucy (CH)

- Grand- & Supreme Champion Swiss Expo 2017
- 1st. & HM. Grand Champion Swiss Expo 2016
- Res. Grand Udder Champion Swiss Expo 2016
- HM. Grand Champion Expo Bulle 2016

**Story:** Nominated in the Eurogenes Showspots for the 2nd time for a special reason. Darling calved again, scored EX-94 in Switzerland and was the Grand- & Supreme Champion of the

her fourth dam is the full sister of the legendary sire Durham, followed by Snow-N Denises Dellia

highest quality show in Europe, the Swiss Expo in Lausanne 2017!! DH Gold Chip Darling was bred & sold as an embryo by JK Eder Holsteins & Diamond Genetics as a Gold Chip from a Mr. Sam,

EX-95-USA! As well the foundation cow behind great sires like Durham, Dundee, Damion, Iota and multiple others. Also Darling breeds, her son Darlingo (s. Doorman) is at Masterrind is the #2 RZE (TYPE) sire in Germany with RZE 154 and is also over 3 points PTAT in the American system.



## E. CHERRY CREST MISS VERMONT | VG-86-2YR-USA

Breeder: Cherry Crest Holsteins (CAN)  
Owner: Austin Yoder and Matthias Swartzentruber (USA)

- Junior All-American Junior 2-Year-Old 2016
- 1st Junior 2-Year-Old, International Junior Holstein Show 2016
- 1st Summer Yearling, Midwest Spring National Holstein Show 2015
- HM Junior Champion, Midwest Spring National Holstein Show 2015
- 1st Summer Yearling, Mid-East Spring National Holstein Show 2015

**Story:** Sired by McCutchen, Cherry Crest Miss Vermont is backed by a tremendous line of Atlees. Her dam is the VG-85 Facebook daughter of Ms Atlees Goldwyn Ariel, a full sister to Atwood and a Reserve All-American herself. Canadian-bred Miss Vermont

past October she won the Junior 2-Year-Old class at the International Junior Holstein Show during World Dairy Expo for current owners Austin Yoder and Matthias Swartzentruber. Not only has this good young

quickly found her way to the U.S. where she made her show ring debut in the spring of 2015 winning the summer yearling class at both the Midwest and Mid-East Spring National shows.

cow been showing at the top of her classes, she boasts a GTPTI of +2363 and +2.53T.

**Owner Comments:** Austin Yoder "Miss Vermont has done everything we've asked her to do. She won her class at World Dairy Expo only 60 days fresh and is due back again in August for this coming year. I think she is the epitome of a modern cow combining her great genomics with the ability to win in the show ring!"

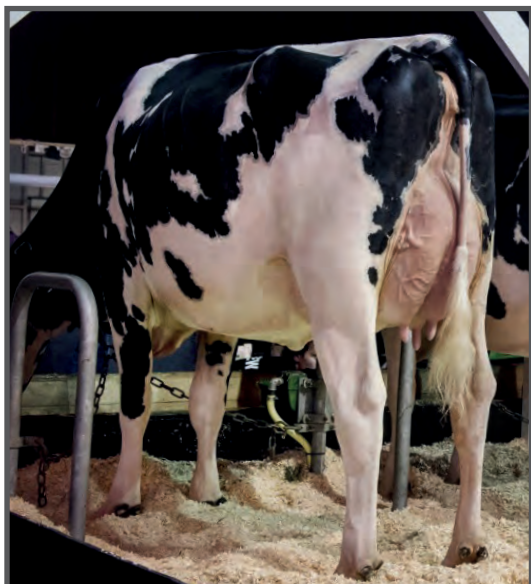

## F. JK EDER DG ESMERALDA | VG-88-NL VG-89-MS 2YR.

Breeder / Owner: Diamond Genetics & JK Eder Holsteins (NL)

- 1st & Champion 2yr. Old Dairy Fair Mariënwaerdt '16
- Res. Champion National HHH-Show '16
- Res. Champion Hoornaar '16

**Story:** Incredible young cow by Doorman, already scored VG-88 2yr. with the max. VG-89 for her stunning udder. She shown 3 times in the 2016 show season, was Res. Champion 2yr. old twice (under which at the National HHH-show) and won Champion 2yr. Old at the Dairy Fair Mariënwaerdt '16. As well she was the head cow for the Doorman progeny group. Esmeralda comes from a deep French cow family, her dam Carf Emeraude EX-91 was the National Champion in France and goes back on Eglantine EX-94-FR, the same family as the 2 x French cow of the Year Amaranthe EX-FR!

**Owner Comments:** Jan Kolff "Esmeralda is the best young cow we have ever bred and owned, she did a great job winning Champion or Reserve at all shows we have brought her to and is a pleasure to work with, she has an incredible udder, with so much quality and which has the best rear udder with so much width and height. Esmeralda is bred back and will be prepared for the National Show (NRM) in June '17. As well we are looking forward to make more progeny out of her, we have sold her Seaver daughter which later won her class at the show in France, and we are currently flushing her Atwood daughter which is the #5 PTAT Atwood in Europe!"

DUKEFARM

# SILLIAN

288HO00186 SILVER X MERIDIAN

*Total  
Package*

WILT

# EMILIO

288HO00188 CAPITAL GAIN X YORICK

*Worldwide  
Top Type*



2.686 gTPI

+1.534 Milk

+3,08 gPTAT

5,0 PL

1,6 DPR



+3,99 gPTAT



+19 gConf.



+3,67 Type



+4,42 Type



+3,70 Type



Ornia

USA 2016/12 UDC 2,06 FLC 2,57 NM\$ 745  
SCS 2,80 Calv. E. 6,8 % Prot 0,02



USA 2016/12 Milk 428 % Fat 0,06 PL 1,2  
SCS 2,83 % Prot. -0,02 DPR 0,0

# EXCITING 2 YEAR OLDS



©Beth Herges

pictured left to right: Delight, Nom 60087, Supersire 3317 and Ahead 850

**MS NIGHTOUT DELIGHT GP-83-2YR**  
**GTPI+2718 +2422M +859NMS +2.26T**

Montross x Ms Delicious Nightout VG-85 DOM  
Backed by the No. 1 GTPI Cow in the Breed and the tremendous Rud Zips, Delight is one of the highest GTPI milking Montross daughters with great production figures health traits and over 2 points on type.

**MS DELICIOUS NOM 60087 VG-87-2YR**  
**GTPI+2696 +2181M +819NMS +2.11T**

Nominee x Miss OCD Robst Delicious VG-87 DOM  
A maternal sister to the No. 1 GTPI Cow in the breed and backed by the Rud Zips. 60087 has a Mega-Duke son scoring +2790 GTPI with 2257 milk and +942NMS.

**BROOK-MARK SUPERSIRE 3317 GP-84-2YR**  
**GTPI+2631 +2072M +830NMS +1.74T**

Supersire x Mogul x Super  
From the Whittier-Farms Christine family, 3317's Mega-Duke daughter scores +2779 GTPI, +948NMS and +2052 milk. A huge production family with great Feed Efficiency numbers.

**PEAK MENNA AHEAD 850 VG-87-2YR**  
**GTPI+2496 +1138M +697NMS +1.74T**

Ahead x Shamrock x Shottle  
A different sire stack back to Roylane Shot Mindy and the Celsius Minnows. 850's daughter, GenoSource Sabre 35223 is one of the highest outcross (no Mogul, Supersire or Robust) in the breed at +2813G, +945NMS and 6.8 SCE.



**YOUR GENETIC  
SOURCE**

**GenoSource**

2188 78th St, Blairstown, Iowa 52209 USA

[www.genosource.com](http://www.genosource.com) | [holsteinplaza.com/genosource](http://holsteinplaza.com/genosource) | [amandahauck@genosource.com](mailto:amandahauck@genosource.com)

Tim Raven +1 563-451-5866 | Mark Butz +1 319-350-1426 | Amanda Hauck +1 570-765-0536





# DIAMOND GENETICS

LIVESTOCK | EMBRYOS | EXPORT

[www.diamondgenetics.nl](http://www.diamondgenetics.nl)

DIAMOND GENETICS has sourced and delivered some of the world's best, most interesting and popular donor cows around the world. Each cow has one thing in common... they have been very successful for their new owners. Check out these sparkling DIAMOND GENETICS success stories that are the result of embryos or live cattle sales...

Picture © Anna Joosse



**BTS AVEA RED VG-87-NL VG-89-MS 2YR.**

(Detox x KHW-I Baxter Aiko VG-89-CAN 4yr. (MAX) x KHW Goldwyn Aiko EX-91-USA x Kamps-Hollow Altitude EX-95-USA)  
Great show- & brood cow. Multiple sons in AI (like Alphaman, Aviator & Adam) and dam to the new European #1 GTPI R&W female

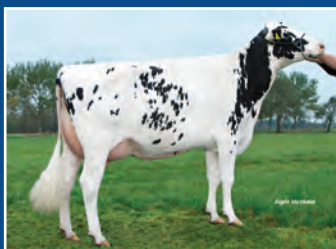

**WATERMOLEN SUPERSIRE MARIJKE VG-87 2yr.**  
Supersire from Kevrel Shottle May EX-94-USA  
Watermolen Holsteins (NL)



**DH GOLD CHIP DARLING**  
Grand Champion Udder Swiss Expo '16  
R. Frossard (CH)



**DG CHRISTA VG-87-NL VG-89-MS 2YR.**  
Galaxy x Beacon x Ramos - sister to Cosmopolitan  
Vliek Holsteins (NL)



**VEKIS PAIGE VG-87-NL 2yr.**  
Huge number of sons in AI  
DG & Vekis Genetics (NL)



**JK EDER CINDERELLA 1 VG-88 2yr.**  
Dam to Carlo, former #2 GICO bull in Spain  
H.J. van Driel (NL)



**RZH BRESCIA P RED VG-86-NL 2yr.**  
RED & POLLED from the Barbie family  
De Oosterhof Holsteins & DG



**DALIDA EX-90-FR**  
Going back on Stelbro Renita Ranger Red EX-94  
GAEC Les Chanterelles (FR)



**KHW-1 ADVENT NOEL RED EX-93-CH**  
Res. Grand National Expo Bulle Swiss '15  
S Bro Holsteins (CH)



**RESTO ILA GOLD**  
European Show Cow for Team Swiss in Colmar  
La Waebera Holsteins (CH)



**ALL FELLIE EX-91-FR**  
Jr. Champion 2yr. Old SIA Paris 2012  
Al-Be-Ro Holsteins (IT)



**MORANDALE GOLDWYN TELSTARE EX-96**  
2nd cow ever in Spain with EX-96  
Ponderosa Holsteins (ES)



**JK EDER DG SILLY VG-85 2yr.**  
Several progeny >2500 GTPI  
DG & JK Eder Holsteins (NL)



**ALL NURE EPIC MAIRY VG-85-IT 2yr.**  
Epic from Caps Mairy 14, sons in AI  
Go-Farm Holsteins (IT)



**DROUNER AJDH FREDDIE COSCO VG-87-DE**  
Incredible brood cow  
Colonia Cows (DE)



**ANDERSTRUP SHOTTLE HEIDI VG-89-DK**  
Grand dam to Cinema, Chevalier & more!  
Anderstrup Holsteins (DK)



**RZH SNOWMAN LYNN VG-87 2yr.**  
Incredible brood cow, several sons in AI  
De Volmer Holsteins & DG (NL)



**RZH GWEN-P RED VG-88-NL 2yr.**  
3rd HHH Show 2015 and great bull dam  
DG, Vekis & Nosbisch Holsteins (NL)



**WELCOME SUPRSIRE LISBETH VG-86-DE 2yr.**  
Top 25 GTPI cow in Europe  
J. & W. v.d. Weij (NL)



**ROSE SUPER SHOT VG-88-NL 2yr.**  
Dam to Cogent SUPERSHOT  
De Volmer Holsteins & DG (NL)



**DG CANDIDE**  
Dam to DG Charley (GTPI +2763)  
De Volmer Holsteins & DG (NL)



**FLORA ATWOOD ADELA VG-86-ES 2yr.**  
Dam to the #3PTAT heifer in Europe, PTAT +3.66  
H.Tobias & Holstein Spain (ES)



**TIR-AN N.U. NYALA**  
Incredible brood cow. Progeny >2600 GTPI & 160 RZG  
DG & Rijnhof Holsteins (NL)

Diamond Genetics can offer YOU the best for top show winners, high genomics or the complete package. Contact US today about embryos, bulls, heifers or bull mothers.



Trawlerweg 19 | 8042 PZ Zwolle (NL)

Tel. +31 (0)38 4606922

Email. info@diamond-genetics.nl

[www.diamondgenetics.nl](http://www.diamondgenetics.nl)

# Your source for AI BULLS

Also for top ranking AI Bulls **Diamond Genetics** is your perfect partner.  
**Diamond Genetics** has sourced, bred and delivered some of the World's greatest bulls.  
We always have a large offer of World Class bulls available.  
**Do not hesitate to contact us for our up to date portfolio and possibilities.**

Some examples of proven sires:



**LEKO - RBB (DE)**  
#1 RZG Laudan, >7000 dtrs in his German proof



**APINA DELANO - Xenetica Fontao (ES)**  
#1 daughter proven ICO bull in Spain



**DKR JAKARTA - Semex (CAN)**  
Top 10 dtr proven Superstition son



**HEAVENLY GOLDEN DREAMS - Semenzoo (IT)**  
#1 Type bull in Italy! Sire to Champions

Some examples of genomic sires:



**MR. SALVATORE \*RC - Jetstream Genetics**  
One of the highest RC bulls World Wide



**FG WHATSAPP \*RC - CRV**  
Delivered as an embryo to J. Bearda (Flevo Genetics)



**ECLIPSE ATWOODS ARCHIVAL**  
Global type sensation: PTAT +3.62



**WILLEMSHOEVE BAILEY CHEN - Ascol (ES)**  
World Class type sire: PTAT +3.64

Pic. Anna Joosse



## DG CHARLEY

US 8/16 NM \$ 961 / GTPi +2763

One of the most complete sires in the breed, combining a tremendous production index (+1976 Milk / 87 Fat / 63 Protein) with the best possible fitness traits: SCS 2.65 / DPR +2.5 / PL +7.6 / SCE 6.8.

**Available through ABS Global**

DG Charley's sire, Charley's dam and Charley are bred by Diamond Genetics.



# NO. 1 RZG JEDI

*Royal*

**THURLER JEDI ROYAL A2A2**

GTPI+2877 +2180M +76F +81P +979NM\$ +2.11T // gRZG+162

Dam: Peak Marq AI 942 (due May 2017)

2nd Dam: Bryhill Ransom Marquise GP-83-2YR

Next 3 dam: GP-83-2YR Robust, VG Planet x Sully Shottle May

Currently in IVF, inquiries welcome

© Patty Jones

**COMFORTHURLER** *Holsteins*

Mark Comfort +1 613-577-3263 | [comfort@ripnet.com](mailto:comfort@ripnet.com) | [holsteinplaza.com/comfort](http://holsteinplaza.com/comfort) | [facebook.com/ComfortHolsteins](https://facebook.com/ComfortHolsteins)

## "We are stuck on Udder Comfort."

— Callum McKinven



**LOOKOUT HOLSTEINS AND JERSEYS, CANTON, DE HATLEY, QUEBEC**  
 120 head, 34 milk cows, 13 EX, 21 VG  
 Callum McKinven and Katherine Beerwort and daughters Tara (not pictured), Brooke and Alana (left) with Garay Awesome Beauty, her first place spring heifer calf at the 2016 World Dairy Expo

"For 6 years we have been using Udder Comfort™. We are stuck on it, seeing a difference within one hour of use. Over 90% of our fresh animals get it after each milking for the first week," says Callum McKinven. He grew up with Jerseys, his wife Katherine Beerwort grew up with Holsteins. Dairy is in their blood. Together from scratch, they started their Lookout Holstein and Jersey Farm, Canton, De Hatley, Quebec. Today, with their 3 daughters involved, the McKinvens continue to make their mark, breeding top animals in both breeds.

Callum has judged over 800 shows worldwide, including 10 at World Dairy Expo. He says the key is to "look for the pattern, the kind you like and not worry about anything else."

Callum uses Udder Comfort at shows and at home. "We put it on right up to the showing, and at home to soften and soothe. It works quickly to soften while gentle to the skin."

## UDDER COMFORT

**Quality Udders Make Quality Milk**

**North America**  
 Tel. (+1) 613 652 9086  
[info@uddercomfort.co](mailto:info@uddercomfort.co)  
[WWW.UDDERCOMFORT.COM](http://WWW.UDDERCOMFORT.COM)

**For Europe**  
 Tel. (+31) 6 53 70 7610  
[info@lauko-comfort.nl](mailto:info@lauko-comfort.nl)

Follow us on Facebook



**Essential Oils - natural ingredients - Soft and healthy udders to produce quality milk**



*Han Hopman*

## Carf *Emeraude* EX-9I-NL

EX-9I Goldwyn x VG-88 Shottle x VG-89 2yr. x EX-90 x VG-89 x EX-93 x EX-94

*Champion 2yr. Old Space (FR) '11*  
*1st. Jr. 2-Yr. old National Le Mans (FR)*  
*Grand Champion Wintershow W.Brabant '14 ... & MORE!*



Els Korsten

**Jk Eder DG Doorman *Esmeralda* VG-88-NL VG-89-MS 2yr.**  
(Doorman x Carf *Emeraude* EX-9I-NL)

*Res. Champion National HHH-Show '16*  
*Res. Champion Hoornaar '16*  
*Champion Mariënwaerdt '16*

Dtr: DG JK Eder Carmen | #5 PTAT Atwood dtr in Europe!!

### **EMBRYOS AVAILABLE**

*Carf *Emeraude* is in embryo program, FEMALE embryos available by DOORMAN, SOLOMON and can be flushed for to your sire of choice! Contact us for more information!*

**DIAMOND GENETICS**  
+31 (0)38 4606922 | info@diamond-genetics.nl  
www.eurogenes.com/diamond-genetics

**JK EDER HOLSTEINS**  
+31 (0)6 53803396 | jankolff@planet.nl  
www.eurogenes.com/jkeder



# Willows Edge COMPLETE DISPERSAL

Saturday, March 18 | New Richmond, Wisconsin



Breezer and Mink © Cybil Fisher Akayla © Lea McCullough

## ALL-AMERICAN PEDIGREES WITH UNLIMITED POTENTIAL

MDF Goldwyn **BREEZER** 40

Excellent-91 EX-MS

3-05 365d 28,740lbM 5.1%F 3.3%P

Res Grand Champ, Midwest Fall Nat'l Jr 2015

3rd Sr 3-Yr-Old, Midwest Fall Nat'l 2014

A maternal sister to Talent Barbara EX-95, Breezer goes back to the incredible Tony Beauty. She has one of the most exciting pedigrees in the world with embryo interest. A proven brood cow, her daughter was HM All-American Fall Yearling 2016. Breezer sells alongside her bred Absolute daughter and embryos by Doorman.

Stranshorne Perseus **AKAYLA** RC

Very Good-87-2YR

1st Sr 2-Yr-Old, WI District I Show 2016

Nom Jr All-American Winter Yrlg 2015

With an unlimited upside, Akayla RC sells due in April and backed by an EX-90 Kite. Backed by the Stardust Anisas, Akayla is also a maternal sister to the 2015 Res Grand Champion of the International R&W Show and a sister to the Res Junior Champion of the International Holstein Show.

Willows-Edge Real **MINK** Red

Unanimous All-American R&W Winter Calf 2015

Nom All-American R&W Winter Yrlg 2016

Due March 1 to Rainy, Mink SELLS and looks fantastic! Dam is 2E-91 Advent followed by a 3E-93 Rubens, then EX-92 All-WI Summer Yearling. Mink s backed by 9 generations of VG and EX dams.

*We invite you to help us celebrate* - **351 homebred Excellents**

BAA 111.6% | 43 EX and 33 VG 1st lactation cows | 107 of 120 have EX and VG udders  
42 Premier Breeder banner, including World Dairy Expo | 13 Premier Exhibitor banners  
Over 37 All-American, Junior All-American and R&W All-American nominations



Follow us on Facebook  
for sale updates/information



Willow's Edge

HENK AND BONNIE VAN DYK

931 140th Ave, New Richmond, Wisconsin USA

Henk +1 715-220-6307 | Bonnie +1 715-220-6612

bvandyk23@hotmail.com | holsteinplaza.com/willows-edge



# Brescia

Alex Arkink

RZH BRESCIA RED \*P VG-88-NL (88-MS / 89-FL)

Colt P x VG-88-CAN 4yr. Alexander x VG-87-CAN 2yr. Mr. Burns x EX-90-USA Shottle x Regancrest-PR Barbie EX-92-USA

Jr. Champion Heifer Summer Show Beilen '13  
2nd Jr. Heifer HHH Show '13 (Best R&W)

Unique: RED & POLLED from the Barbie's. She has it all, show winner and sons in AI! An incredible young cow with all potential to be a RED EXCELLENT Barbie! Brescia is fresh again for the 2nd time, producing <50 kg milk / day and looks great!

ONE OF THE GREATEST RED & POLLED COWS IN THE BREED

BRESCIA IS IN FLUSH PROGRAM AND AVAILABLE FOR CONTRACTS.

CONTACT US NOW!



RZH Brescia in her 1st lactation



4th dam: Regancrest PR Barbie EX-92



Dam: Lookout Pesce A Brava VG-88-CAN

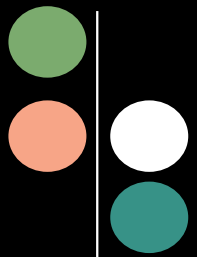

**DIAMOND GENETICS**  
Trawlerweg 19 | 8042 PZ Zwolle (NL)  
Tel. +31 (0)38 4606922  
Email. info@diamond-genetics.nl  
www.diamondgenetics.nl

**& DE OOSTERHOF HOLSTEINS**  
Beldsweg 12 | 7495 PJ Ambt Delden (NL)  
Tel. +31 (0)6 31047874  
Email. willem@deoosterhof.nl  
www.eurogenes.com/deoosterhof

# All.Nure Supersire Eleonor

## Huge production source from solid family!

All.Nure Supersire Eleonor is her name, one of the World's leading sources for huge production progeny, dam of top ranking females, dam of multiple sons in AI under which an international sire of sons and much more to come!

### Type & index foundation

The foundation of this cow family was established at Savage-Leigh Holsteins from Maryland, USA. Multiple generations of strong breeding with great bulls in the pedigree like Chairman, Blackstar and others made it to Savage-Leigh Bellwood Linda EX-92-USA GMD DOM. A cow which delivered both index & (show) type at the highest level. Her daughter Savage-Leigh Licorice EX-92-USA (s. Durham) was in the top of the American CTPI index ranking, she won multiple shows and was Nom. All-American in 2006. Her CB Allen daughter Savage-Leigh Allen Leona EX-96-USA 2E was one of the most dominant cows in the production classes of the big North-American shows for the past decade.

### The European Linda's

Another type sire after Linda added to this pedigree before the European part of the family started which developed by All.Nure Holsteins from Italy. Linda's EX-94 daughter of Skychief is the dam of All.Nure Elegant Bullestar EX-90-IT, daughter of Honeycrest Elegant and dam to Starblue (s. Man-O-Man) @ Semex and to All.Nure (197) M-O-M VG-87-IT 2yr. With another high production bull, Seagull-Bay Supersire she gave birth to this new genomic star: All. Nure Supersire Eleonor.

### PEDIGREE

- > Savage-Leigh Bellwood Linda EX-92-USA
- > Savage-Leigh Skychief Louise EX-94-USA
- > All.Nure Elegant Bullestar EX-90-IT
- > All.Nure (197) M-O-M VG-87-IT 2yr.
- > All.Nure Supersire Eleonor VG-85-IT 3yr.
- > DG Albero Edorado

### Production power

Eleonor herself calved in the herd of All.Nure Holsteins in Italy where she scored VG-85-IT 2yr., with still >2000 milk in her American index and +62 lbs protein, she still is one of the highest milking cows in Europe for her production index. Something she really marked into her progeny with 11 sons and daughters testing >2000 lbs milk in the American test system and up to +2785 lbs milk index in the American test system and up to 111 lbs Fat & 84 lbs Protein!

### Females on global top charts

The future looks bright for the breeding program of Diamond Genetics and All.Nure Holsteins which both own the daughters of Eleonor. Obviously her most successful cross was to the current #1 daughter proven GTPI sire Montross resulting in multiple top charting males and females. Her daughters DG Albero Elise is the #1 GTPI Montross daughter in Europe with GTPI +2750 (+2126 M / +75 Protein), while her full sister Elsia is one of the highest production heifers in the breed with +192 Combined Fat + Protein and +2744 GTPI. Another sister, Enrica combines +187 Combined Fat + Protein with a lower than average SCS score

### International sire of sons

The first generation of Eleonor sons already will be influential to the breed with numerous sons selling to international AI stations. DG Albero Elliott is the World's #2 GTPI son of Wickham. Elliott is at Cogent and combines a great mix between production (+90 Fat / +61 Protein) with almost 2 points PTAT. Her highest son DG Albero Eldorado is international marketed by AI Total, he is in the Top 10 of Montross sons and international sire of sons, mating sire for flushes and a premier choice of many commercial dairy farmers around the World with his index most dairy farmers are looking for: +2358 Milk with a plus on % Fat & Protein resulting in +104 lbs Fat and +79 lbs Protein, combined with +1.1 DPR, easy calvings (SCE 6.4) and >2 points for PTAT (with a positive teat length and sloped rumps)!! It's the Eleonor family which we have to keep in mind as a key source for high production genes which combining the complete package!



All.Nure Supersire Eleonor VG-85-IT VG-MS 3yr. Huge transmitting production star

DG Albero Elise | GTPI +2750 #1 GTPI Montross in Europe

DG Albero Eldorado | GTPI +2768 International sire of sons

Savage-Leigh Licorice EX-92-USA Same cow family - mat. sister to Eleonor her 3rd dam

# NUIT DE LA HOLSTEIN

# 18 MARS 2017

SAMEDI

## LIBRAMONT EXHIBITION & CONGRESS

(À PARTIR DE 17H30)



BELGIQUE

FRANCE

HOLLANDE

ALLEMAGNE

ESPAGNE

LUXEMBOURG



© Photo: R. Ploemmi  
création: pphenixgraphic.be



**LIVE STREAMING** / **JUGE:** Pascal Henchoz  / **RINGMAN:** Martin Kipfer 

[www.nuitdelaholstein.be](http://www.nuitdelaholstein.be) - Tél.: +32 477 32 83 14  
[info@nuitdelaholstein.be](mailto:info@nuitdelaholstein.be) -  /Nuit-de-la-Holstein



*In the footsteps of a World Champion...*

Wilcor Goldwin *O'Kadabra* VG-88-NL VG-89-MS 2yr.

(Goldwyn x VG-88-DE Sid x Decrausaz Iron O'Kalibra EX-97-CH)

1st, Best Udder & HM. Champion 2yr. Old Nat'l HHH Show '16



Grand dam: *O'Kalibra*

3 x Grand Champion Swiss Expo  
European Champion 2013  
World Champion HI

Thanks a lot to Gerrit Kerssies & Clementine Ottink  
(Hullcrest Holsteins) for making this great young cow  
available!

*O'Kadabra* will be in embryo program,  
she will have FEMALE embryos available.  
Don't hesitate to contact us for more information.

---

### *O'Kadabra Partners*

Diamond Genetics (NL) - +31 (0)38 4606922 - info@diamond-genetics.nl

Ståme Holsteins (SW) - +46 763079996 - pierre@stame.se

Belfast Holsteins (CAN) - +1 (0)4189307890 - rchabot299@gmail.com

Zuchtbetrieb Siepermann (DE) - +49 (0)1732860885 - stefan.sieperman@freenet.de

[www.eurogenes.com/wilcor-goldwin-okadabra](http://www.eurogenes.com/wilcor-goldwin-okadabra)

© Laurens Rutten

# Genomic Giants Europe

The highest FEMALES from Europe on different index bases. Indexes from December '16.



## Top 25 GTPI COWS Europe (12/16) | Age: Females of 2yrs. and older on the index date

Name	Sire Stack	Family	GTPI	NM	PTAT	Owner
EBA JOA-ET	Halogen x Mogul x Superstition	Eba Hanoi	2647	749	2.34	GAEC Brilland / EBA (FR)
EKEROD TANGO ELLYMAE-ET	Tango x Bookem x Bolton	Whittier-Farms Lead Mae	2633	759	1.92	Ekerod Holsteins (SW)
WILDER HONIG	Lineman x Saloon x Snowman	Batke Outside Kora	2631	675	2.92	Wilder Holsteins (DE)
WILDER HILLY	Modena x Saloon x Snowman	Batke Outside Kora	2619	710	2.33	Wilder Holsteins (DE)
HEIDENSKIPSTER SPRSIRE SILVY-	Supersire x Gerard x Shottle	Heidenskipster Shottle Silver	2611	835	0.98	Heidenskipster Holsteins (NL)
WILLSBRO SUPERSIRE ROZELLE	Supersire x Iota x Jeeves	Diepenhoek Rozelle	2597	775	1.53	Willsbro Holsteins (UK)
ROSE BALISTO	Balisto x Mogul x Superstition	Morningview Shottle Madilyn	2587	707	2.02	Rose (DE)
WILDER KIM	Modena x Saloon x Snowman	Batke Outside Kora	2585	673	2.41	Wilder Holsteins (DE)
AMIGHETTI MOGUL ABBEY ET	Mogul x Gerard x Shottle	Amighetti Shottle Ave	2579	704	2.70	Amighetti Holsteins (IT)
DOCK TANGO CHARM ET	Tango x Mogul x Active	Bremer Active Charm	2578	767	1.64	Dock Holsteins (IE)
BOGHILL GLAMOUR CARLIN-ET	Número Uno x Robust x Planet	Larcrest Cosmopolitan	2578	725	2.10	Boghill & Glamour (UK)
SHAVANNA-ET	Supersire x Superstition x Shottle	UFM-Dubs Eroy	2574	760	1.82	Mts. Koning (NL)
A-L-H BLISTICO-ET	Sympatico x Gold Chip x Shottle	KHW Regiment Apple Red	2568	680	2.66	Koepon Genetics (NL)
WELCOME SUPERSIRE LISSY	Supersire x Russel x Baxter	Welcome Russel Lisbeth	2568	736	1.78	Genesland (DE)
LUCKY DANCE 3	Tango x Número Uno x Atwood	Het Meer Lucky Shot	2566	706	1.84	Giessen (NL)
HBC TANGO MOGUL-ET	Tango x Mogul x Niagra	Ralma Juror Faith	2562	709	1.98	Koepon Genetics (NL)
COL CARMEN	Headliner x Freddie x Shottle	Larcrest Cosmopolitan	2559	636	2.12	Nosbisch Holsteins (DE)
VEKIS DG LYZETTE-ET	Tango x Meridian x Snowman	Van Dairy Lidia	2558	661	2.36	Rijnhof Holsteins (NL)
BB SUPERSIRE SHEIRA-ET	Supersire x Superstition x Shottle	UFM-Dubs Sheray	2555	716	1.59	Diamond Genetics & BB Holsteins
BASSINGHORPE SUPER ELLA-ET	Supersire x Snowman x Jeeves	UFM-Dubs Eroy	2552	734	1.41	Bassinghorpe Holsteins (UK)
KOEPON TNGO CLASSY 196	Tango x Número Uno x Superstition	Koepon Classy	2550	649	1.98	Koepon Genetics (NL)
WILLSBRO PEPPER PAMMY-ET	Pepper x Número Uno x Baxter	Windy-Knoll-View Pammy	2544	686	2.25	Willsbro Holsteins (UK)
770147148	Nominee x Mogul x Freddie	Applouis Jet Stream Alda	2542	719	1.41	German Owned
IGLOO	Supersire x Iota x Shottle	Lylehaven Lila Z	2542	738	1.66	French Owned
CNN H LINER LILLIE-ET	Headliner x Shot Al x Ramos	Richomnd Liesl	2540	655	2.32	Lakeside Holsteins (NL)
WILDER HIRA	Saloon x Snowman x Goldwyn	Batke Outside Kora	2540	636	2.35	F. Moschini (IT)



## Top 35 GTPI HEIFERS Europe (12/16) | Age: Females between 9 and 24 months on the index date

Name	Sire Stack	Family	GTPI	NM	PTAT	Owner
CNN HI-LITE-ET	Delta x Supersire x M-O-M	Cookiecutter MOM Halo	2847	928	2.67	PEAK Genetics (NL)
CROSSFELL RUBICON MILLA-ET	Rubicon x Supersire x Snowman	Anderstrup Ramos Camil	2826	943	2.10	Progenesis (CAN)
A-L-H DELTA HELANIA-ET	Delta x Supersire x M-O-M	Cookiecutter MOM Halo	2816	930	2.58	Primeval Genetics B.V. (NL)
ALL.NURE RUBICON (1782)	Rubicon x Balisto x Epic	Braedale Baler Twine	2769	919	2.14	All.Nure Holsteins (IT)
SHAKIRA 2	Silver x Supersire x Superstition	UFM-Dubs Sheray	2764	908	2.33	Mts. Koning (NL)
KOEPOON RUBY-ANN	Rubicon x Jabir x Bookem	Regan-Joy Durham Regenia	2762	892	2.07	Koepon Genetics (NL)
LAKESIDE SILVER LILLY	Silver x Headliner x Shot-Al	Beachlawn Blwood L Lilly	2762	800	3.11	Diamond Genetics & Vekis Genetics
DG ALBERO ELISE	Montross x Supersire x M-O-M	Savage-Leigh Linda	2750	888	1.84	Diamond Genetics (NL)
WATERMOLEN MONTRROSS MANDY	Montross x Supersire x Shottle	Kevrel Shottle May	2748	864	2.16	Watermolen Holsteins (NL)
A-L-H MONTRROSS HOLLY-ET	Montross x Supersire x M-O-M	Cookiecutter MOM Halo	2746	831	2.62	Primeval Genetics B.V. (NL)
PEAK EMPIRE-ET	Damaris x Supersire x Shottle	Nova Shottle Evelyn	2744	862	2.63	PEAK Genetics (NL)
DG ALBERO ELSIA	Montross x Supersire x M-O-M	Savage-Leigh Linda	2744	875	1.78	All.Nure Holsteins (IT)
A-L-H SILVER HAVANNA	Silver x Supersire x M-O-M	Cookiecutter MOM Halo	2739	841	2.78	Alh Genetics (NL)
GO-FARM BIMBA ET	Rubicon x McCutchen x Shamrock	Hendel Basil	2729	821	2.83	Go-Farm Holsteins (IT)
CROSSFELL RUBICON CAMILLA-ET	Rubicon x Supersire x Snowman	Anderstrup Ramos Camil	2728	924	1.37	Crossfell Holsteins (UK)
BENTHEMMER K L SV CLASSY-ET	Silver x Oak x M-O-M	Koepon Classy	2728	850	2.20	Drouner-, Duindam Holsteins, K&L (NL)
KOEPOON CHERRY	Rubicon x Oak x M-O-M	Koepon Classy	2727	830	2.19	Koepon Genetics (NL)
666730701	Supershot x Maurice x Shamrock	De-Su 7012	2725	945	1.13	Masterind (DE)
EKKEL YASMIN	Superman x Mogul x Domain	Co-Op Bosside Yelonda	2718	885	1.85	PEAK Genetics (NL)
RH DELTA HAVE-ET	Delta x Supersire x M-O-M	Cookiecutter MOM Halo	2713	888	1.84	Rovers Holsteins (NL)
MIRABELL SILVR SHERY ET	Silver x Supersire x Shottle	Mirabell Nizza	2713	794	2.77	Mirabell Holsteins (IT)
A-L-H DELTA HELIOS-ET	Delta x Supersire x M-O-M	Cookiecutter MOM Halo	2713	862	1.90	Primeval Genetics B.V. (NL)
HEIDENSKIPSTER MONTRROSS META	Montross x Número Uno x Planet	Heidenskipster Shottle Silver	2710	856	2.38	Heidenskipster Holsteins (NL)
JK EDER DG NEL-ET	Silver x Tango x Bookem	All.Nure Baxter Silvy	2707	834	2.19	Diamond Genetics & JK Eder Holsteins
CROSSFELL RUBICON CAMILLE-ET	Rubicon x Supersire x Snowman	Anderstrup Ramos Camil	2706	875	1.58	Crossfell Holsteins (UK)
17991580153	Silver x Supersire x Superstition	Zani Bolton Diane	2706	817	2.43	Zani Holsteins (IT)
SHAKIRA 4-ET	Silver x Supersire x Superstition	UFM-Dubs Sheray	2705	874	2.08	De Veehorst- & Vekis Genetics (NL)
HACKETT DELTA CECILIA-ET	Delta x Day x Planet	Larcrest Cosmopolitan	2704	868	1.97	Hackett Holsteins (UK)
LUESSA	Montross x Petrone x M-O-M	Comestar Laurie Sheik	2703	882	1.62	French Owned
MISS SUPER 921	Supershot x McCutchen x Freddie	Winning-Way Cara	2702	812	2.22	Primeval Genetics B.V. (NL)
AL. CE MONTRROSS MARGIE ET	Montross x Observer x Shottle	Sully Shottle May	2699	796	2.22	Al.Ce Holsteins (IT)
A-L-H HASHTAG-ET	Delta x Supersire x M-O-M	Cookiecutter MOM Halo	2696	857	2.26	Alh Genetics (NL)
ARUMS KENIA	Silver x Supersire x Goldwyn	Lee-Gin Fanny	2696	785	2.65	Genesland (DE)
WILLSBRO SUPERSHOT AMBER 57-E	Supershot x Saloon x Shottle	MD-Delight Durham Atlee	2695	808	2.00	Willsbro Holsteins (UK)
HEIDENSKIPSTER SILVER SILVY	Silver x Supersire x Gerard	Heidenskipster Shottle Silver	2694	846	1.89	Heidenskipster Holsteins (NL)
FANCY 4	Montross x McCutchen x Snowman	Bouw Goldwyn Femmy	2694	779	2.46	Dutch Owned



# Top 50 GTPI CALVES Europe (12/16) | Age: Females <9 months on the index date

Name	Sire Stack	Family	GTPI	NM	PTAT	Owner
DE VOLMER SABINE-ET	Jedi x Kingboy x Mogul	Ladys-Manor Ruby D	2900	981	2.52	De Volmer Holsteins & Diamond Gen.
TGD-HOLTSEIN JEDI CARRYSMA-ET	Jedi x Supershot x Headliner	Col Carmen	2900	1011	1.86	PEAK Genetics (NL)
GALIVERTA MODESTY PERLA	Modesty x Mikkel x Headliner	Hendel Durham Mitzi	2835	906	2.73	Masterrind (DE)
SHAVINGTON PLEASURE	Jedi x Supersire x Snowman	Regan-Joy Durham Regenia	2833	908	2.70	Shavington Holsteins (UK)
PONDEROSA JEDI PROMISE	Jedi x Jacey x Epic	Welcome Payout	2831	863	2.27	Ponderosa Holsteins (ES)
WILDER FUN	Jedi x Silver x Fanatic	Ralma Juror Faith	2829	972	1.51	Wilder Holsteins (DE)
EBA MARTHA	Montana x Halogen x Mogul	Eba Hanoi	2822	926	2.70	GAEC Brilland / EBA (FR)
KNS GARDEN	Jedi x Mardi Gras x Iota	KNS Grand Prix	2814	885	2.54	Genesland & European Livestock Ser.
PEAK SOPHIA-ET	Monterey x Supersire x Robust	Ammon-Peachey Shauna	2814	907	2.48	PEAK Genetics (NL)
MHD ESTER	Jedi x Headliner x Dorcy	Hendel Durham Mitzi	2810	890	2.53	MHD (DE)
GO-FARM 3438	Jedi x Commander x Supersire	Sully Shottle May	2808	913	2.14	Go-Farm Holsteins (IT)
VILMA 51408	Denver x Supersire x Fork	Vilma	2801	937	2.17	Milkmen (Hun)
HULSTEIN FEDI 2-ET	Jedi x Balisto x M-O-M	Fily Sher	2785	873	2.08	Hul-Stein (NL)
GALIVERTA MODESTY VERA	Modesty x Mikkel x Headliner	Hendel Durham Mitzi	2780	837	3.22	Galiverta Holsteins (IT)
PEAK CLOVE JETT 9242-ET	Jett x Tango x Bookem	Horstyle Clash	2776	859	2.13	PEAK Genetics (NL)
GO-FARM 3433	Jedi x Commander x Supersire	Sully Shottle May	2774	871	2.18	Go-Farm Holsteins (IT)
NEERDUIST DG CHICA-ET	Jedi x Mardi Gras x Epic	Larcrest Cosmopolitan	2769	866	2.40	Diamond Genetics & Neerduist Hols.
EBA MINDY	Jedi x Halogen x Mogul	EBA Hanoi	2765	891	1.50	GAEC Brilland / EBA (FR)
EBA MISSI	Jedi x Halogen x Mogul	EBA Hanoi	2765	891	1.50	GAEC Brilland / EBA (FR)
GALIVERTA MODESTY KAPPA	Modesty x Mikkel x Headliner	Hendel Durham Mitzi	2763	814	3.28	Galiverta Holsteins (IT)
WILDER HINDU	Jedi x Saloon x Snowman	Batke Outside Kora	2762	826	2.17	Skupp (PL)
A-L-H CANCUN	Jedi x Tango x Numero Uno	Koepon Classy	2756	831	1.94	Alh Genetics (NL)
HEIDENSKIPSTER JEDI SILVERINA	Jedi x Supersire x Gerard	Heidenskipster Shottle Silver	2756	865	1.76	Heidenskipster Holsteins (NL)
EBA MYA	Montana x Halogen x Mogul	EBA Hanoi	2747	824	2.60	GAEC Brilland / EBA (FR)
KOEPON JEDI CLASSY 321	Jedi x Commander x Numero Uno	Koepon Classy	2743	789	2.66	Koepon Genetics (NL)
PREHEN TBA LADY-ET	Jedi x Shamrock x Garrett	Comestar Laurie Sheik	2740	865	1.87	Prehen Holsteins (UK)
DETOUR MATTI 1	Detour x Davinci x Observer	Kevrel Shottle May	2737	881	2.29	R. Te Lintelo (NL)
GO-FARM 3446	Superstar x Meridian x Lonar	Gegania Karaoke	2735	816	2.86	Go-Farm Holsteins (IT)
KOEPON JEDI CLASSY 317	Jedi x x Commander x Numero Uno	Koepon Classy	2731	860	2.05	Koepon Genetics (NL)
HULSTEIN JECO 2-ET	Jedi x Halogen x Supersonic	R-Z Baxter Caramel	2729	840	2.35	Hul-Stein (NL)
HOLEC JEDICA	Jedi x Defender x Epic	Holbra Capta	2726	831	2.34	Holec Holsteins (NL)
K2 NADI JEDI	Jedi x Doorman x Numero Uno	Pirolo Honey	2724	812	2.54	Csaba Széll (Hun)
19991500823	Jedi x Tango x Planet	Torrione Pimienta	2724	861	1.67	Torrione Holsteins (IT)
WIESENFELD JEDI PATRICIA	Jedi x Olympian x Mogul	Holbra Prudence	2716	851	2.01	Wiesenfeld Holsteins (DE)
TGD-HOLTSEIN JEDI COMPANY-ET	Jedi x Supershot x Headliner	Col Carmen	2716	777	2.35	TGD-Holsteins (CH)
K2 NADA JEDI	Jedi x Doorman x Numero Uno	Pirolo Honey	2716	802	2.63	Csaba Széll (Hun)
WILDER KAMILLE	Jedi x Supershot x Saloon	Batke Outside Kora	2716	801	2.14	Aymerich (ES)
VILMA 51903	Jedi x McCutchen x Planet	Vilma	2715	831	2.16	Milkmen (Hun)
DUKEFARM DELTA HAVELANGE	Delta x Supersire x M-O-M	Cookiecutter Halo	2715	870	1.77	Dukefarm Holsteins and K&L
COL LETOUR	Detour x Supersire x Russel	Welcome Russel Lisbeth	2714	899	1.93	Colonia Cows (DE)
COL DG NIZZA	Jedi x Defender x Numero Uno	RR Noemi	2712	786	2.40	Tavazzani (IT)
CNN JEDI SHEREEN	Jedi x Robust x Goldwyn	UFM-Dubs Eroy	2708	802	2.04	All.Nure Holsteins (IT)
COL LITOUR	Detour x Supersire x Russel	Welcome Russel Lisbeth	2707	844	2.37	Colonia Cows (DE)
TGD-HOLTSEIN JEDI CANDYNA-ET	Jedi x Supershot x Headliner	Col Carmen	2706	823	1.85	TGD-Holsteins (CH)
HEIDENSKIPSTER JEDI SILVANA-E	Jedi x Supersire x Gerard	Heidenskipster Shottle Silver	2706	881	1.37	Heidenskipster Holsteins (NL)
SHAVANNA 5-ET	Monterey x Supersire x Superstition	UFM-Dubs Eroy	2706	810	2.93	Mts. Koning (NL)
DG HAILEY-ET	Gun x Tango x Mogul	Cookiecutter Halo	2706	802	2.32	Genesland (DE)
BROEKLANDER JEDI QUEENGIRL-ET	Jedi x Bombero x Massey	NH Massey Queengirl	2705	804	2.33	Broeklander Holsteins (NL)
KOEPON JEDI CLASSY 318	Jedi x Commander x Numero Uno	Koepon Classy	2705	792	1.99	Koepon Genetics (NL)
JK EDER EVELYN 9535	Jedi x President x Mogul	Idevra Royal Eva	2704	807	2.52	JK Eder Holsteins (NL)
KNS CONNY	Rubicon x McCutchen x Gold Chip	Ammon Farms Mac Classic	2701	787	2.58	KNS Holsteins (DE)



Lakeside Silver Lilly  
GTPI 2762 / PTAT +3.11 - #7 GTPI heifer



Miss Super 921  
#2 GTPI Supershot in Europe



DG Albero Elisa  
GTPI +2750 / #1 GTPI Montross in Europe



Welcome Supersire Lisbeth VG-87  
Top 50 GTPI Cow in Europe, full sister Top 15



Arums Kenia  
GTPI +2696 / PTAT +2.65 Silver dtr



DG Albero Elise  
GTPI +2744 | Savage-Leigh Linda family



Vekis Gorgeous  
GTPI +2683 - Denver x Tango



BB Supersire Sheira  
Top 25 GTPI cow, multiple dtrs in top ranking

 **Top 10 NET MERIT \$ COWS Europe (12/16)**

Name	Sire Stack	Family	GTPI	NM	PTAT	Owner
HEIDENSKIPSTER SPRESIRE SILVY-	Supersire x Gerard x Shottle	Heidenskipster Shottle Silver	2611	<b>835</b>	0.98	Heidenskipster Holsteins (NL)
WILLSBOR SUPERSIRE ROZELLE	Supersire x Iota x Jeeves	Diepenhoek Rozelle	2597	<b>775</b>	1.53	Willsbro Holsteins (UK)
DOCK TANGO CHARM ET	Tango x Mogul x Active	Bremer Active Charm	2578	<b>767</b>	1.64	Dock Holsteins (IE)
SHAVANNA-ET	Supersire x Superstition x Shottle	UFM-Dubs Eroy	2574	<b>760</b>	1.82	Mts. Koning (NL)
EKEROD TANGO ELLYMAE-ET	Tango x Bookem x Bolton	Whittier-Farms Lead Mae	2633	<b>759</b>	1.92	Ekerod Holsteins (SW)
VAYE ROYAL SUPER WHITE ET	Supersire x Bookem x Bolton	Barnkamper Marilyn	2531	<b>755</b>	1.33	Royal (IT)
EBA JOA-ET	Halogen x Mogul x Superstition	Eba Hanoi	2647	<b>749</b>	2.34	GAEC Brilland / EBA (FR)
DELTA SOLAINE-ET	Crown x G-Force x Cricket	Newhouse Sneeker	2455	<b>746</b>	0.32	CRV (NL)
DUE PLOPPI SUPERSIRE PIAVE ET	Supersire x End-Story x Shottle	Easca	2519	<b>740</b>	0.82	Due Pioppi Holsteins (IT)
HODEU001501723569	Supersire x Jeeves x Goldwyn	Ivonne	2434	<b>740</b>	0.94	German Owned

 **Top 10 NET MERIT \$ HEIFERS Europe (12/16)**

Name	Sire Stack	Family	GTPI	NM	PTAT	Owner
666730701	Supershot x Maurice x Shamrock	De-Su 7012	2725	<b>945</b>	1.13	Masterrind (DE)
CROSSFELL RUBICON MILLA-ET	Rubicon x Supersire x Snowman	Anderstrup Ramos Camil	2826	<b>943</b>	2.10	Progenesis (CAN)
A-L-H DELTA HELANIA-ET	Delta x Supersire x M-O-M	Cookiecutter MOM Halo	2816	<b>930</b>	2.58	Primeval Genetics B.V. (NL)
CNN HI-LITE-ET	Delta x Supersire x M-O-M	Cookiecutter MOM Halo	2847	<b>928</b>	2.67	GAEC Genetics (NL)
NO-PE YODER ELENA-ET	Yoder x Supersire x Superstition	Whittier-Farms Lead Mae	2670	<b>926</b>	1.27	Zooservis & Partners (CH)
CROSSFELL RUBICON CAMILLA-ET	Rubicon x Supersire x Snowman	Anderstrup Ramos Camil	2728	<b>924</b>	1.37	Crossfell Holsteins (UK)
ALL.NURE RUBICON (1782)	Rubicon x Balisto x Epic	Braedale Baler Twine	2769	<b>919</b>	2.14	All.Nure Holsteins (IT)
SHAKIRA 2	Silver x Supersire x Superstition	UFM-Dubs Sheray	2764	<b>908</b>	2.33	Mts. Koning (NL)
KOEPON RUBY-ANN	Rubicon x Jabir x Bookem	Regan-Joy Durham Regenia	2762	<b>892</b>	2.07	Koepon Genetics (NL)
DG ALBERO ELISE	Montross x Supersire x M-O-M	Savage-Leigh Linda	2750	<b>888</b>	1.84	Diamond Genetics (NL)

 **Top 10 NET MERIT \$ CALVES Europe (12/16)**

Name	Sire Stack	Family	GTPI	NM	PTAT	Owner
TGD-HOLTSEIN JEDI CARRYSMA-ET	Jedi x Supershot x Headliner	Col Carmen	2900	<b>1011</b>	1.86	PEAK Genetics (NL)
DE VOLMER SABINE-ET	Jedi x Kingboy x Mogul	Ladys-Manor Ruby D	2900	<b>981</b>	2.52	Diamond Genetics & De Volmer Holsteins
WILDER FUN	Jedi x Silver x Fanatic	Ralma Juror Faith	2829	<b>972</b>	1.51	Wildier Holsteins (DE)
VILMA 51408	Denver x Supersire x Fork	Vilma	2801	<b>937</b>	2.17	Milkmen (Hun)
EBA MARTHA	Montana x Halogen x Mogul	Eba Hanoi	2822	<b>926</b>	2.70	GAEC Brilland / EBA (FR)
GO-FARM 3438	Jedi x Commander x Supersire	Sully Shottle May	2808	<b>913</b>	2.14	Go-Farm Holsteins (IT)
SHAVINGTON PLEASURE	Jedi x Supersire x Snowman	Regan-Joy Durham Regenia	2833	<b>908</b>	2.70	Shavington Holsteins (UK)
PEAK SOPHIA-ET	Monterey x Supersire x Robust	Ammon-Peachey Shauna	2814	<b>907</b>	2.48	PEAK Genetics (NL)
GALIVERTA MODESTY PERLA	Modesty x Mikkel x Headliner	Hendel Durham Mitzi	2835	<b>906</b>	2.73	Masterrind (DE)
COL LETOUR	Detour x Supersire x Russel	Welcome Russel Lisbeth	2714	<b>899</b>	1.93	Colonia Cows (DE)

 **Top 10 PTAT COWS Europe (12/16)**

Name	Sire Stack	Family	GTPI	NM	PTAT	Owner
SARLOTT3	Doorman x Numero Uno x Sanchez	Pirola Shady	2466	540	<b>3.76</b>	C. Szell (HU)
AMERICAN CUPCAKE 4	Doorman x Atwood x Shottle	Ralma Juror Faith	2240	348	<b>3.62</b>	American (NL)
H.TOBIAAS AM MCC ADELA ET	Mccutchen x Atwood x Shottle	Bolleholster Anya	2277	398	<b>3.61</b>	Diamond Genetics & Hullcrest Holsteins
AL. CE MERIDIAN SAMMY ET	Meridian x Atwood x Mac	Sher-Est S-Wind Saturday	2209	272	<b>3.61</b>	Al.Ce Holsteins (IT)
PJP INOUIE	Meridian x Atwood x Bolton	PJP Uracile	2106	231	<b>3.58</b>	Parrabel Genetics, S-Bro & Ruegruet Hols.
PONDEROSA DOORMAN HONEY ET	Doorman x Numero Uno x Hvezda	Bruhlfhof Hopeful	2173	237	<b>3.56</b>	Ponderosa Holsteins (ES)
CARIFARM DOORMAN WINNIE-ET	Doorman x Millioin x Stormatic	Torta	2131	239	<b>3.55</b>	Carifarm (IT)
JIN CHERRY	Doorman x Dempsey x Xacobeo	Menthe	2282	358	<b>3.54</b>	Gaec Touleuc (FR)
LORY JOYCE	Millennium x Yorick x Xacobeo	Twin Uzie	2394	443	<b>3.53</b>	Ferme Lorygenes (FR)
WILLSBRO ATWOOD AMBER 21-ET	Atwood x Sid x Shottle	MD-Delight Durham Attee	1902	60	<b>3.47</b>	Willsbro Holsteins (UK)

 **Top 10 PTAT HEIFERS Europe (12/16)**

Name	Sire Stack	Family	GTPI	NM	PTAT	Owner
FLORA BEEMER ADRIANA-ET	Beemer x Atwood x Shottle	Flora Atwood Adeena	2030	92	<b>4.01</b>	Flora Holsteins (ES)
ALENA	Archival x Doorman x Atwood	Ms Kingstead Chief Adeen	2081	158	<b>3.89</b>	Batouwe Holsteins & R. Schouten (NL)
FLORA BEEMER ADALINE ET	Beemer x Atwood x Shottle	Flora Atwood Adeena	2073	167	<b>3.88</b>	Flora Holsteins (ES)
PEREIRA ARCHIVAL M M ARIANNA	Archival x Doorman x Damion	Silvermaple Damion Camomile	2110	187	<b>3.78</b>	Pereira Holsteins (PO)
MADONA	Monterey x Enforcer x Big Time	Georgis	2524	555	<b>3.73</b>	Diamond Genetics France (FR)
ANISA	Archival x Doorman x Atwood	Ms Kingstead Chief Adeen	1927	54	<b>3.71</b>	S. Weide (DE)
ABSOLUTE BEEMER SUZY SUE	Beemer x Lavanguard x FBI	Glen Drummond Splendor	2038	160	<b>3.69</b>	Absolute Genetics (UK)
EBA LIZA	Kingboy x Mogul x Niagra	Skalsumer Pietje	2659	697	<b>3.61</b>	Gaec Brilland / EBA (FR)
KNS CORONAS BAMBI	Bankroll x Atwood x Sanchez	Regancrest-PR Barbie	2161	286	<b>3.56</b>	KNS Holsteins (DE)
CAMPA ATWOOD BRENDA	Atwood x Sanchez x Shottle	Regancrest-PR Barbie	1849	14	<b>3.47</b>	A Campa Holsteins (ES)

 **Top 10 PTAT CALVES Europe (12/16)**

Name	Sire Stack	Family	GTPI	NM	PTAT	Owner
HUHNE CREMONA	Beemer x Atwood x Sanchez	Regancrest-PR Barbie	2104	177	<b>4.13</b>	Canadian Cattle Club (DE)
VIG ARIZONA	Beemer x Doorman x Atwood	Ms Kingstead Chief Adeen	2097	183	<b>3.82</b>	Prisma Gen (DE)
ARGH BYWAY ANYA-ET	Byway x Mccutchen x Atwood	Bolleholster Anya	2245	311	<b>3.80</b>	ARGH Holsteins (NL)
SIEPERMANN ADELE	Archival x Doorman x Atwood	BVK Atwood Arianna	1995	98	<b>3.71</b>	O. Noeckel (AT)
WI BEEMER FELLI	Beemer x Howden Delta x Shottle	Plushanki Chief Faith	2064	173	<b>3.67</b>	ARGH Holsteins (NL)
HS BEEMER ATLEE III ET	Beemer x Mascalese x Shottle	Riverdane Shottle Angel	2087	150	<b>3.66</b>	HS Holsteins (ES)
WI BEEMER FELICITATION	Beemer x Howden Delta x Shottle	Plushanki Chief Faith	2087	200	<b>3.60</b>	Genesland & Wiethege Holsteins (DE)
CAPS FLORA ATWOOD AD-ET	Solomon x Atwood x Shottle	Bolleholster Anya	1945	94	<b>3.60</b>	Caps Farm (NL)
ARGH BYWAY ADEEN-ET	Byway x Mccutchen x Atwood	Bolleholster Anya	2235	316	<b>3.56</b>	ARGH Holsteins (NL)
HULSTEIN BYGOLD-ET	Byway x Mccutchen x Atwood	Glenridge Citation Roxy	2127	249	<b>3.56</b>	C. Senovilla de Castro (ES)



**Top 25 R&W GTPI Europe (12/16)**I Unofficial list. Inform us when your animal is missing through [info@eurogenes.nl](mailto:info@eurogenes.nl)

Name	Sire Stack	Family	GTPI	NM	PTAT	Owner
R DG ADALYN-RED-ET	Entitle x Olympian x Detox	KHW Goldwyn Aiko	2511	710	1.09	Diamond Genetics & Rijnhof Holsteins
POWERS ATWRK VANESSA-RED-ET	Atwork x Sympatico x Colt P	Wesswood-HC Rudy Missy	2485	684	1.56	Hul-Stein (NL)
DG OH ELYANNE RED-ET	Pat-Red x Aikman x Planet	Rainyridge Tony Beauty	2474	689	1.37	Diamond Genetics & De Oosterhof Hols.
DG ANGIE RED	Symion x Fageno x Fidelity	Caps Angela	2457	658	1.15	Hul-Stein & Broekhuysse (NL)
BATOUWE SALSA AIKO	Salsa x Supersire x Alexander	KHW Goldwyn Aiko	2442	688	1.05	Reer Genetics (NL)
HLB HELVETIA	Pat-Red x Hydro x Pembroke	RC-LC Goldwyn Atm	2436	583	2.03	HLB (B)
KOEPON WORK CLASSY 320	Atwork x Olympian x Snowman	Koepon Classy	2428	642	1.26	Koepon Genetics (NL)
RR BELLE RED	Sympatico x Superstition x Talent	Rainyridge Tony Beauty	2425	631	1.41	Zuchtbetrieb Reineremann (DE)
ROCCAFARM SARIANNE RED	Olympian x Numero Uno x Planet	Des-Y-Gen Planet Silk	2417	585	2.12	Roccafarm Holsteins (BE)
AH ADVENTURE	Sympatico x Shamrock x Goldwyn	KHW Goldwyn Aiko	2401	652	1.48	D. Ryan (IE)
COL KAMERUN RED	Atwork x Kansas x Snowman	Wilder Kanu	2386	672	0.56	Mts. Vd Meulen (NL)
SPH CROTEAU BREKEM SAIGON RED	Brekem x Alchemy x Gerard	Glen Drummond Splendor	2382	522	1.41	Anderstrup Holsteins (DK)
KD NRP ASIA RED	Salsa x Supersire x Alexander	KHW Goldwyn Aiko	2381	621	1.31	Alh Genetics (NL)
LISON	Brekem x Showdown x Domain	Scientific Debutante Rae	2365	528	1.67	French Owned
RR AIKO RED	Sympatico x Shamrock x Goldwyn	KHW Goldwyn Aiko	2363	654	1.13	Scoglio (CH)
R DG ADRIANA	Atwork x Detox x Baxter	KHW Goldwyn Aiko	2357	596	1.39	Rijnhof Holsteins (NL)
R DG ALYSSA RED	Atwork x Detox x Baxter	KHW Goldwyn Aiko	2353	601	1.48	J. Henneke & Nosbisch Holsteins (DE)
COL DG AVALON RED	Pat-Red x Aikman x Falster	HMS Arabella	2352	576	1.73	M. Holsbach (DE)
AGHAVILLY AMAX SELENA-RED	Amax x Debutant x Snowman	Des-Y-Gen Planet Silk	2351	570	0.94	Aghavilly Holsteins (UK)
COL SAVANNAH RED	Debutant x Brewmaster x Snowman	Glen Drummond Splendor	2348	536	1.17	Colonia Cows (DE)
NADIA RED-ET	Whatsapp x Stellando x Ramos	Apina Nadja	2346	606	0.77	CRV (NL)
HODEU000538852138	Apoll P x Kanu P x Iota	Diepenhoek Rozelle	2312	544	1.60	German Owned
NH INDIANSUNSHINE RED	Durango x Bogart x Lawn Boy	NH Lawn Boy India	2310	484	1.91	Genesland & Nosbisch Holsteins (DE)
KOEPON OLYM CLASSY 207 RED	Olympian x Snowman x Lawn Boy	Koepon Classy	2308	515	1.23	Koepon Genetics (NL)
HODEU000538852138	Apoll P x Kanu P x Iota	Diepenhoek Rozelle	2323	553	1.68	German Owned



**BTS Avea-Red VG-87 VG-89-MS 2yr.**  
Gr. dam of the #1 GTPI R&W heifer



**Powers Atwork Vanessa-Red**  
#2 GTPI R&W heifer in Europe



**Batouwe Salsa Aiko**  
#5 GTPI R&W heifer in Europe

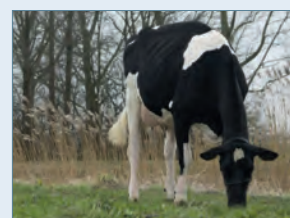

**Rainyridge Planet Elaine VG-88 2yr.**  
Gr.d. of #3 GTPI R&W, 3 gr.dtrs in Top 25 RC

**Top 25 Red Carrier GTPI Europe (12/16)**I Unofficial list. Inform us when your animal is missing through [info@eurogenes.nl](mailto:info@eurogenes.nl)

Name	Sire Stack	Family	GTPI	NM	PTAT	Owner
KNS FETTES BROT-P-RC	Modesty x Supershot x Numero Uno	Fiona	2727	919	2.03	KNS Holsteins (DE)
DE VOLMER DG JOMANDA-ET	Jedi x Halogen x Numero Uno	KHW Regiment Apple Red	2670	719	2.75	Diamond Genetics & De Volmer Holsteins
RZH SHYRE	Supershot x Sympatico x Snowman	Gen-I-Beq Secret	2631	813	1.46	Hul-Stein & JK Eder Holsteins (NL)
DG HS SCHREUR SUNNY	Rubicon x Cashcoin x Snowman	Des-Y-Gen Planet Silk	2622	784	2.00	Schreur Holsteins (NL)
DG OH DONNA-ET	Rubicon x Aikman x M-O-M	Holbra Manoa	2611	744	2.01	Diamond Genetics & De Oosterhof Holsteins
KRA-HO SUPERSHOT SHELLY-ET	Supershot x Sympatico x Snowman	Gen-I-Beq Secret	2600	813	1.24	Zooservis & Partners (CH)
G.N ALTITUDE 1510	Damaris x Supersire x Laron P	Tri-Dasy Ashlyn	2593	762	2.23	Masterrind (DE)
DE OOSTERHOF DG ROSE P	Rubicon x Aikman x M-O-M	Holbra Manoa	2590	746	1.48	Bouw Holsteins (NL)
KRA-HO SUPERSHOT SHAUNA-ET	Supershot x Sympatico x Snowman	Gen-I-Beq Secret	2589	772	1.25	Zooservis & Partners (CH)
DG HS SCHREUR SUNSET	Dozer x Cashcoin x Snowman	Des-Y-Gen Planet Silk	2588	709	2.44	Buiner Holsteins (NL)
DG WONDERFUL RC-ET	Rubicon x Fraiko x Snowman	Bonhil Warsi	2585	734	2.12	Genesland (DE)
PRISMAGEN ANTARKTIS-P	Battlecry x Jacey x Colt P	JK Eder Alumette	2584	745	1.40	J. Seidenfaden (DE)
DG HS SCHREUR SANNE	Delta x Cashcoin x Snowman	Des-Y-Gen Planet Silk	2581	764	2.03	Koepon Genetics (NL)
VYSOKA SUPERSHOT SUNNY-ET	Supershot x Frenand x Planet	Des-Y-Gen Planet Silk	2578	834	1.13	Zooservis & Partners (CH)
DG OH ELIN-ET	Pat-Red x Aikman x Planet	Rainyridge Tony Beauty	2577	776	1.61	Diamond Genetics & De Oosterhof H.
OH DG RUBELLIA-ET	Rubicon x Aikman x Planet	Rainyridge Tony Beauty	2574	763	1.70	Diamond Genetics & De Oosterhof H.
DG SHINY-ET	Dozer x Sympatico x Snowman	Gen-I-Beq Secret	2573	726	1.91	Genesland (DE)
DG SEVILLA-ET	Muscadet x Sympatico x Snowman	Gen-I-Beq Secret	2570	703	2.05	DG, Lightningridge, Buttlerview & IHG
AGRAS SUPERSHOT SHANIA-ET	Supershot x Oak x Planet	Des-Y-Gen Planet Silk	2568	719	1.87	Zooservis & Partners (CH)
DG OH EMILIA-ET	Pat-Red x Aikman x Planet	Rainyridge Tony Beauty	2552	777	1.59	Vekis Genetics (NL)
DG BETSY-ET	Hotshot x Supersire x Superstition	Rainyridge Tony Beauty	2549	761	1.76	Diamond Genetics France (FR)
DG OH EDREA-RC-ET	Pat-Red x Aikman x Planet	Rainyridge Tony Beauty	2547	733	1.86	Diamond Genetics & De Oosterhof H.
VEKIS DAKOTA RC P	Montana x Pepper x Parma	Bertaiola Lidia	2538	634	2.41	Vekis Genetics (NL)
A-L-H CAMPUS	Rubicon x Lawn Boy x Shottle	Verhagesbos Candlelight	2531	723	1.58	Schreur Holsteins (NL)
HS DG SCHREUR ATWORK-ET	Atwork x Snowman x Planet	Des-Y-Gen Planet Silk	2523	748	1.05	H. Wille (DE)



**MS Apples Uno Armana EX-91-USA**  
Grand dam #2 GTPI RC heifer Europe



**RZH Shyre \*RC**  
The #3 GTPI RC heifer in Europe



**Flora Beemer Adriana**  
#1 PTAT heifer - PTAT +4.01

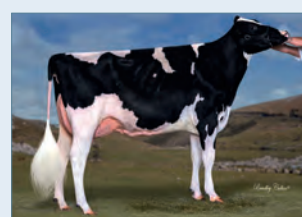

**Flora Atwood Adeena VG-87-ES 2yr.**  
Very strong PTAT branch



Name	Sire Stack	Family	GTPI	NM	PTAT	Owner
KNS FETTES BROT-P-RC	Modesty x Supershot x Numero Uno	Fiona	2727	919	2.03	KNS Holsteins (DE)
HUL-STEIN SUPER DARQ 2-ET	Supersire x Tango x Ladd P	Markwell Durham Daisy	2632	798	1.48	Hul-Stein (NL)
COL CANDYGOLD P	Powerball x Headliner x Freddie	Larcrest Cosmopolitan	2620	680	2.11	Genesland (DE)
WILDER HERZ-P	Powerball x Saloon x Snowman	Batke Outside Kora	2596	657	2.56	Wilder Holsteins (DE)
HODEU000539006612	Powerball x Moonboy x M-O-M	Akazie	2544	666	1.92	German Owned
VEKIS DAKOTA RC P	Montana x Pepper x Parma	Bertaiola Lidia	2538	634	2.41	Vekis Genetics (NL)
TEE P	Powerball x Doorman x Dorcy	King-Ransom Baxter Dolly	2535	661	2.42	German Owned
BROEKLANDER AJDH ASHER 7-ET	Eraser x Supersire x Tonic	Boon-Apart Shottle Asra	2532	681	1.96	Broeklander Holsteins (NL)
DG DH PRECIOUS	Rubicon x Shotglass x Colt P	Richmond-FD Pompey	2530	734	1.79	Diamond Genetics & Duindam Holsteins
DIJS SYLVIE P-ET	Silver x Oak x Colt P	Delaberge Durham Lucille	2528	698	2.32	SCL Dijs (FR)
JK EDER DG SNOWDINE RC P	Denver x Deductive x Snowman	Snowpolly	2511	725	1.45	Diamond Genetics & JK Eder Holsteins (NL)
PASSION SILVER JAZZ P	Silver x Effect P x Custom	Clear-Echo Ramo 1200	2511	701	1.63	TJR Genetics (USA)
KNS FANTASTIC-P-RC	Supershot x Numero Uno	MDH Fioka	2508	733	1.66	KNS Holsteins (DE)
RH POWERBALL PAM	Powerball x Supersire x M-O-M	Windy-Knoll-View Promis	2502	626	2.25	Rovers Holsteins (NL)
DG DYMENT ELOISE	Rubicon x Earnhardt x Colt P	Gen-I-Beq Secret	2500	710	0.97	Vekis Genetics (NL)
COL CURRY	Powerball x Headliner x Freddie	Larcrest Cosmopolitan	2495	628	1.63	Colonia Cows (DE)
DG DH PRETTY GIRL	Draco x Shotglass x Colt P	Gen-I-Beq Secret	2491	678	1.76	Ekkel GbR (DE)
WILDER HARLEY-P	Powerball x Saloon x Snowman	Batke Outside Kora	2491	649	1.61	Wilder Holsteins (DE)
DG RUBIA	Powerball x Cahscoin x Iota	Diepenhoek Rozelle	2486	646	1.56	Genesland (DE)
LM DKR ILAIZA	Rubicon x Ladd P x Niagra	Skalsumer Pietje	2475	596	2.51	Diamond Genetics Fr. & Longmoor H.
RZN POWER SHIRA P	Powerball x Massey x Robust	Wesswood-HC Rudy Missy	2471	637	1.36	W. Rueters (DE)
BROEKS SURI 2-ET	Powerball x Effect P x Snowman	Des-Y-Gen Planet Silk	2467	651	1.52	Broekhuis Vee (NL)
SCHREUR SERENA 7 P-ET	Silver x Earnhardt x Colt P	Gen-I-Beq Secret	2465	665	1.44	Schreur Holsteins (NL)
DIJS LEGEND P	Silver x Oak x Colt P	Skalsumer Pietje	2461	611	2.20	SCL DIJS (FR)
DG DH ROZA	Spring x Kanu P x Iota	Diepenhoek Rozelle	2460	629	1.83	Capnation Holsteins (NL)



DG Rubia \*P  
Top 25 GTPI Polled heifer, Rozelle family



Col Candygold P  
#3 GTPI Polled heifer in Europe: GTPI +2620



DG DH Roza P  
Polled Spring daughter x Rozelle family



RZH Pretonia \*P  
2 Daughters in the Polled GTPI Top 25



**Top 25 GLPI animals Europe (02/17)**

Name	Sire	GLPI	Conf.	Owner
DV DG JETRUDE-ET	Jett	3518	11	Diamond Genetics & De Volmer Holsteins
PEAK CLOVE MNTNA 9299-ET	Montana	3505	12	PEAK Genetics (NL)
ALL.NURE MODESTY-JACKMAN(2069)	Modesty	3501	13	All.Nure Holsteins (IT)
DETOUR MATTI 1	Detour	3493	11	R. Te Linteloo (NL)
K2 KATERINA	Abbott	3488	21	C. Szell (HU)
EBA MARTHA	Montana	3487	12	EBA Holsteins / GAEC Brilland (FR)
ALL.NURE MODESTY-JACKMAN(2072)	Modesty	3486	13	All.Nure Holsteins (IT)
PONDEROSA JEDI PROMISE	Jedi	3484	11	Ponderosa Holsteins (ES)
VAARSKALF 0102-ET	Jedi	3483	15	De Crob (NL)
RIETHIL SUMMER BREESH-ET	DG Charley	3479	8	Riethil Holsteins (NL)
DE VOLMER SABINE-ET	Jedi	3472	11	Diamond Genetics & De Volmer Holsteins
KOEPEON JEDI CLASSY 317	Jedi	3469	12	Koepeon Genetics (NL)
ALL.NURE JEDI SUMMER ET	Jedi	3468	11	All.Nure Holsteins (IT)
WILDER MARZIPAN	Abbott	3458	16	Wilder Holsteins (DE)
ALL.NURE RUBICON (1782)	Rubicon	3457	11	All.Nure Holsteins (IT)
K2 KAIRA	Abbott	3456	18	C. Szell (HU)
A-L-H MODEST	Modesty	3455	9	Alh Genetics (NL)
BRIDGE END ABBOTT BAYA	Abbott	3454	15	Bridge End Holsteins (UK)
ALL.NURE MOD-PARIS 9236	Modesty	3452	11	All.Nure Holsteins (IT)
K2 NADI JEDI	Jedi	3451	13	C. Szell (HU)
NEERDUIST DG CHICA-ET	Jedi	3451	12	Diamond Genetics & Neerduist Holsteins
EBA MANON	Jedi	3443	11	EBA Holsteins / GAEC Brilland (FR)
FEM ABBOTT-CILIEGIA	Abbott	3442	19	Fem. (IT)
GO-FARM MESTALLA ET	Dozer	3440	10	Go-Farm Holsteins (IT)
HEIDENSKIPSTER MDSTY SOPHIA-ET	Modesty	3435	9	Heidenskipster Holsteins (NL)



NH Massey Queengirl VG-85 2yr.  
Grand dam of the #1 GLPI heifer in Europe



NH Super Islandwave VG-88-NL 4yr.  
DG Charley grand dtr @ GLPI 3479



Magor Katerina (Sarlott)  
3 dtrs in the GLPI Top 25



EBA Heazy  
Multiple family members in GLPI Top!!



## Top 25 gPFT Europe (12/16)

| European heifers

Name	Sire Stack	gPFT	ICM (Conf. )	Owner
GO-FARM MESTALLA ET	Dozer x Snowmaste x Bowser	4241	2.45	GO-FARM HOLSTEIN DI GOZZINI F.LLI SOC.AGR.
PASSINI BATTLECRY ET 151	Battlecry x Judo x Planet	4080	2.61	PASSINI S.S. AZ. AGR.
C.M.E. JEDI ZETA JONES	Jedi x Mogul x Man-0-Man	4054	2.28	ERRERA HOLSTEINS DI DAVIDE ERRERA
FANTASY BRIDGET	Silver x Oak x Planet	4045	3.17	SOC.AGRICOLA OITANA GUIDO E EZIO S.S.
ALL.NURE SUPERSHOT PAPIKA ET	Supershot x Numero Uno x Planet	3992	3.05	DIAMOND GENETICS & HUL-STEIN (NL)
GO-FARM SIVI ET	Battlecry x Doorman x Iota	3967	2.49	GO-FARM HOLSTEIN DI GOZZINI F.LLI SOC.AGR.
DE000539214397	Rubicon x Balisto x Epic	3952	1.75	GERMAN OWNED
MAYBELLINE TUAL	Rubicon x Cashcoin x Man-0-Man	3950	2.67	DE OOSTERHOF HOLSTEINS & K&L (NL)
GO-FARM SOAP OPERA ET	Dozer x Doorman x Iota	3928	1.95	GO-FARM HOLSTEIN DI GOZZINI F.LLI SOC.AGR.
IDEVRA ROYAL GRINTA ET	Rodanas x Agency x Planet	3917	2.69	SOCIETA' AGRICOLA CASANOVA SOCIETA'
CIRIO AGRICOLA SAKURA	Battlecry x Mogul x Superstition	3917	2.82	CIRIO AGRICOLA S.R.L.
ZANI SILVER AMBRA ET	Silver x Supersire x Superstition	3914	2.77	AGRICOLA ZANI S.S
PALEOTTO JEDI VERONICA ET	Jedi x Mccutchchen	3912	3.16	SOCIETA AGRICOLA IL PALEOTTO SS
GO-FARM SMACK ET	Battlecry x Doorman x Iota	3910	2.50	GO-FARM HOLSTEIN DI GOZZINI F.LLI SOC.AGR.
KHE KANADA	Citizen x Balisto x Freddie	3908	2.51	F.J. ROBKEN (DE)
DROUNER DH DG MANDI	Missouri x Balisto x Snowman	3901	3.01	DROUNER HOLSTEINS (NL)
NH SUNVIEW MOULIN ROUGE	Shep x Balisto x Sudan	3896	2.39	GENESLAND (DE)
COL JEDI NIZZA	Jedi x Defender x Numero Uno	3888	2.30	TAVAZZANI (IT)
DE001305221020	Penley x Big Point x Leko	3878	2.44	GERMAN OWNED
DE000122280146	Best x Balisto x Man-0-Man	3869	2.24	GERMAN OWNED
DE000359648049	Afterburner x Kingboy x Supersire	3848	1.83	GERMAN OWNED
GLENDA 0171	Rubicon x Jetset x Shamrock	3845	2.21	DE CROB (NL)
GO-FARM BISA	Rodanas x Mogul x Mosaic	3844	3.01	GO-FARM HOLSTEIN DI GOZZINI F.LLI SOC.AGR.
GO-FARM MADAME ET	Dozer x Snowmaster x Bowser	3844	1.99	GO-FARM HOLSTEIN DI GOZZINI F.LLI SOC.AGR.
GANDY ORIELLA	Selleck x Mccutchchen x Goldday	3835	2.83	SOC.AGR.GANDY DI GIANCARLO GANDOLFI S.S.



## Top 15 RZG Heifers B&amp;W in Germany (12/16)

| Source: VIT - Heifers which are &gt;9 months and housed in Germany

Name	Sire	RZG	RZE	Owner
COL JULE	Battlecry	165	119	Masterrind
MAR DREAM	Damaris	164	129	Wemken
SUNRISE	Penley	164	126	Rorden
COL 396315	Battlecry	163	131	Genesland
WIL K26	Battlecry	163	131	Genesland
BAMBI	Supershot	161	126	Tynevalley Holsteins
RZN 312058	Silver	162	128	Nohl
DELICIA	Supershot	162	124	Schürer-Hammon
JULIA	Battlecry	161	136	Genesland
KNS 665666	Battlecry	161	135	KNS Holsteins
KNS 665706	Cinema	160	124	Janssen
ZB 885871	Mr. Max	160	118	Boettjer
FLORISE	BAlisto	160	131	Gaerke
RR 296702	Battlecry	160	133	Reinermann
DG PANDORA	Icone	160	122	Hintze



## Top 15 RZG Heifers R&amp;W in Germany (12/16)

| Source: VIT - Heifers which are &gt;9 months and housed in Germany

Name	Sire	RZG	RZE	Owner
HAH DELILA PP	Apoll P	160	135	Genesland
DESY	Apoll P	158	118	Energie / Diera
140356	Pad-Red	155	129	Van Heek
SON 355628	Apoll P	155	133	Bullenmutterstation
NAFINI	Apoll P	154	116	Truemmer
693436	Debutant	154	128	Genesland
702648	Nugget	154	117	Hannen
MB 223018	Apoll P	153	119	Bevern
KNS 665625	Apoll P	153	126	KNS Holsteins
WIL SATURN	Apoll P	153	128	Hofkamp
SHA SUNBIR	Apoll P	153	138	Etmann
EIT 301409	Apoll P	153	124	Sondermann
KAX 029569	Apoll P	153	138	NOG
144724	Apoll P	152	111	Bornemann
410754	Apoll P	152	117	KNS Holsteins

 **Top NVI B&W heifers** (12/16) | Owned by Dutch owners

Name	Sire Stack	gNVI	Conf.	Owner
JANKE 509	Supershot x Snowfever	395	111	BERKUM
RAINBOW	Finder x G-Force	383	108	SCHOENMAKERS
DELTA JARDA	Bravo x Snowfever	382	109	CRV OPFOK
WILLEM'S HOEVE RITA 1626A	Jetset x Chevrolet	380	112	WILLEM'S HOEVE HOLSTEINS
VDL JAVINA	Jetset x Balisto	375	111	LEI-ROERSMA
DALIA 2	Ibiza x Ohare-P	374	111	MIDDELAAR
DELTA JOSEY	Reflector x Balisto	369	115	CRV OPFOK
DELTA RORA 1	Finder x G-Force	369	110	HOOGENDIJK
DELTA ELSTER	Final x G-Force	366	113	CRV OPFOK
SANDERIJ RIVA'S SMILE RDC	Riverboy RF x Brekem RDC	364	110	DE SANDERIJ

 **Top NVI R&W heifers** (12/16) | Owned by Dutch owners

Name	Sire Stack	gNVI	Conf.	Owner
CAUDUMER LOL 389 RED	Riverboy RF x Debutant	364	112	CAUDUMER HOLSTEINS
LARINDA 3110	Armada RF x Maestro	349	107	DUURSMA
R DG ADALYN-RED	Entitle RDC x Olympian RF	343	111	RIJNHOF HOLSTEINS
NL	Bram x Deluxe	343	110	GIESEN
HUGOLIEN RED P	Armada RF x Kanu P	342	108	NUSSELDER-GREVEN
SANDERIJ RIAN'S SMILE RED	Riverboy RF x Brekem RDC	340	113	CRV
ELLEN 1 ET	Bram x Rozello	339	110	SCHREURS EN B.L. VAN DER KUIJL
CASHON 1	Livington RF x Atlantic	335	111	MULDER
CAUDUMER LOL 351 RED	Debutant x Stellando RF	332	109	CAUDUMER HOLSTEINS
CASHON 3	Livington RF x Atlantic	332	110	NILLESEN-FLEUREN

 **Top ISU heifers** (12/16) | Owned by French owners

Name	Sire	MGS	ISU	Type
PLS MISSIE	DOORSOPEN	MCCUTCHEN	227	3.2
1492	BALTIKUM	DKR PEDRO	219	2.8
BTS-MALAGA	POPEYE	SOLSTICE	219	1.9
MINIJET DU TOMBUY	JETSET	HALOGEN	218	3.3
MYSORE	SPARK 2060	DEFEND SSI	216	3.4
JMD MERVEILLE	DOORSOPEN	JEROD	212	3.4
JMD MAGIQUE	JETSET	JEROD	211	3.1
MIRLING DES GRILLES	DOORSOPEN	JABIR	211	2.8
MILA DE LA RAMEE	POPEYE	MYRKO	210	3.6
DRAKKAR BALISON	ABS SILVER	CHEVROLET	210	3.3

 **Top PLI heifers** (12/16) | Owned by UK owners

Name	Sire	PLI	Type	Owner
COTTONABBOTTS PENMANSHIP JESSICA ET	SANDY-VALLEY-I PENMANSHIP	717	1.67	Sahara- & Overside Holsteins
SHAVINGTON PENMANSHIP REALTIME 3 ET	SANDY-VALLEY-I PENMANSHIP	705	1.91	Shavington Holsteins
PREHEN BARNEY PENMANSHIP FROUKJE 2 TH	SANDY-VALLEY-I PENMANSHIP	700	1.32	Prehen Holsteins
PREHEN PENMANSHIP LADY 3 ET	SANDY-VALLEY-I PENMANSHIP	699	1.97	Prehen Holsteins
CROSSFELL RUBICON CAMILLA ET	EDG RUBICON	693	1.97	Crossfell Holsteins
WILLSBRO JACEY MISSY 19 ET	COYNE-FARMS JACEY CRI	685	2.11	Boghill & Glamour
PREHEN BULLSEYE FROUKJE ET	MIDAS-TOUCH BULLSEYE	684	1.4	Prehen Holsteins
BOGHILL GLAMOUR SUPERSHOT CARLIN ET	COGENT SUPERSHOT	679	1.9	Boghill & Glamour
BOGHILL GLAMOUR SPRING CARLIN ET	WESTENRADE ALTASPRING	666	2.74	Boghill & Glamour
BOGHILL GLAMOUR PENMANSHIP ETRUSCA ET	SANDY-VALLEY-I PENMANSHIP	652	1.74	Boghill & Glamour

 **Top GICO heifers** 12/16) | Owned by Spanish owners

Name	GICO	Owner
BAIXO JETSET SILLY	4740	BAIXO HOLSTEIN
TEIXEIRO SUPREM SUBA FIV ET	4597	S.A.T. TEIXEIRO
CAMPO 0383 MERIDIAN ET	4574	CAMPO DE LUCIN,S.C.
GENER BLUE SILVER 1516 ET	4512	MAS GENER S.C.P.
CAMPO 1128 WICKHAM	4426	CAMPO DE LUCIN,S.C.
THOS HOTROD ROSA	4386	RAMADERIA CAN THOS, S.L.
VEENHUIZER K-L BT NELIZE 2	4374	RAMADERIA CAN THOS, S.L.
THOS HOTROD LLUNA	4310	RAMADERIA CAN THOS, S.L.
FACIO SILVER LEONELA	4295	GANADERIA FACIO HOLSTEIN
GONZALEZ SUPREM 1258	4288	GONZALEZ

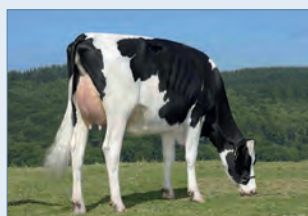

FrG Realsnow EX-91-NL  
Gr. dam of the #2 PLI heifer in the UK



DKR Balison  
Top 10 vISU heifer in France



BTS Avea Red VG-87 VG-89-MS 2Yr.  
Grand dam of the #3 R&W gNVI heifer

Watch  
www.eurogenes.com  
for more rankings,  
pictures & pedigrees  
of these animals!!  
**WWW.EUROGENES.COM**

# Wagyu Spring Sale

Wagyu Frühjahrs Auktion

20. Mai 2017

in Münster

auf dem Hof Holtmann  
Ventrup 60, Münster-Albachten

*on the Holtmann Farm,  
Münster, Germany*

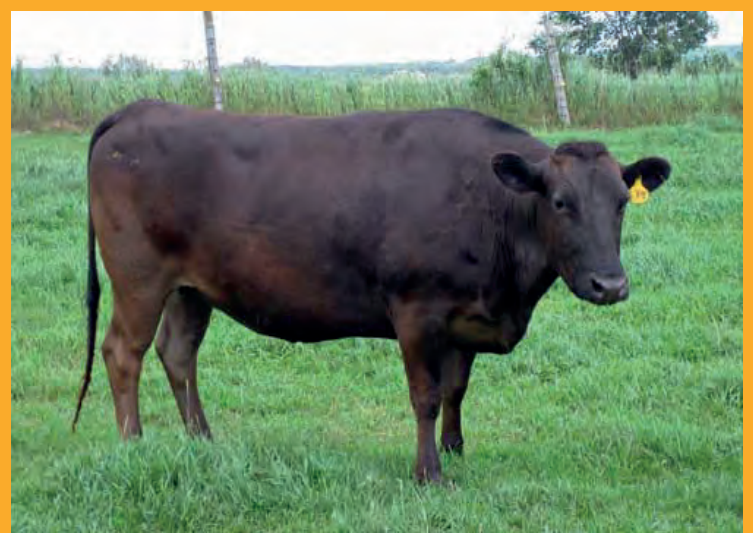

**Misako FB5768**

Verkauft werden ca. 35 weibliche Zuchttiere, dazu einige ausgewählte Trächtigkeiten, Zuchtbullen sowie rote Wagyus. Alle Tiere in der Auktion sind erbfehlerfrei getestet!

*Selling are 35 top Wagyu females as well as some special pregnancies, breeding bulls and also Red Wagyu. All sale animals tested free of recessives!*

Veranstalter:  
Sale Organizers:

## PrismaGen GmbH

Hubertus Diers - Birgitta Brentrup  
Lütke Berg 2 - 48341 Altenberge  
Tel. +49 (0) 2505-939220  
Fax: +49 (0) 2505-939222  
info@prismagen.de - www.prismagen.de



## Ein genomischer Gigant

*A genomic giant*

## Mehrere Familienmitglieder im Angebot

*Several family members selling*

## Väter in der Auktion u.a.

*Sires of sale cattle include:*

World K's Sanjirou FB2501  
LMR Itomoritaka FB14234  
World K's Michifuku FB1615  
Hirashigetayasu 001 FB670  
World K's Beijirou FB2289  
CHR Hirashige Tayasu 533 FB13499  
BAR R Nakagishiro 56T FB7719

## Online live mitbieten:

*Live bidding available:*

[www.livedairyauktion.com](http://www.livedairyauktion.com)

## Wagyu Münsterland

Reinhard u. Melanie Holtmann  
Ventrup 60 - 48163 Münster  
Tel. +49 (0) 2536-6710  
info@wagyu-muensterland.de



[WAGYU-muensterland.de](http://WAGYU-muensterland.de)

we believe in the  
**POWER**  
of the **NEXT GENERATION**



IN VITRO FERTILIZATION • EMBRYO TRANSFER • SEXED SEMEN • RECIPIENT OPTIONS  
VIAGEN CLONING TECHNOLOGY • FRESH SHIP PROGRAM • ELITE CALF PROGRAM

**Whether it's your cow family or your own family, we are committed to the next generation of cattle, and our continued support of youth programs.**

You can trust Trans Ova Genetics to combine the art of reproductive technologies with the industry's most dedicated and experienced team of professionals to help achieve your unique breeding program goals.

**TRANS**   
**genetics**

**HEADQUARTERS**

**Sioux Center, Iowa**  
800.999.3586

**Centerville, Texas**  
866.924.4586

**Chillicothe, Missouri**  
800.372.3586

**Boonsboro, Maryland**  
866.774.3162

**multiply success®**

[www.transova.com](http://www.transova.com)

# spotlight **COWS**



Willows-Edge Atwood **FRASIA** EX-91-USA  
Owner: Willows-Edge Holsteins, Wis.

Sire: Maple-Downs-I G W Atwood  
Dam: Willows-Edge Iota Famous EX-91 EX-MS  
2nd Dam: Willows-Edge Bolton Flicker EX-94 GMD  
Next 8 dams VG or EX with GMD status

Willows-Edge Atwood Frasia EX-91 will be a highlight of the Willows-Edge Complete Dispersal Sale on March 18, 2017. In 2016, Frasia was shown as a junior three-year-old and her results include a third place finish at the Midwest Fall National Show and a second place ribbon at the Wisconsin District 1 Holstein Show.

Frasia is an Atwood daughter backed by Willows-Edge Iota Famous EX-91 and together with her maternal sister Frankie, they were nominated All-American Produce of Dam 2016. Famous is the AltaIota daughter of Willows-Edge Bolton Flicker EX-94, Flicker completes eight generations of Gold Medal Dams and has several sons in A.I. Her full brother, Willows-Edge Iota Fame is in the proven sire lineup at Accelerated Genetics.

Owners of Willows Edge Holsteins, Henk and Bonnie van Dyk are excited about her future. Van Dyk shares, "I think her Bolton granddam, Flicker, is the best cow I have ever bred. I am excited that the family continues to make great ones like Frasia and her sister Frankie for us and hopefully for many others in the future."

As previously mentioned, Frasia's type talent wasn't an accident but has been carefully bred generation after generation. Her dam, Famous, has Excellent sisters by Mac (Willows-Edge Mac Frosting EX-94, dam of Franco at International Protein Sires) Supersire and Beacon. Frasia's maternal sister is Willows-Edge GD Frankie VG-88-2YR, the highest scoring two-year-old last year at Willows Edge Holsteins who was third in the U.S. for BAA on herds of 101-249 cows.

This family will likely be in the spotlight for a while as a Jacoby son scoring PTAT +3.96 and bred by Bert-Mar Farms, Wis. will be heading to the bull barns of Sexing Technologies. Frasia, Frankie, Famous and many other family members sell at the Willows-Edge Dispersal.



Misty-Moor Delta **PAILOU** GTPI+2617  
Owner: Misty-Moor Holsteins, Pa.

Sire: Mr Mogul Delta 1427  
Dam: Misty-Moor Ptrn [Petrone] Pilvar GP-83  
2nd Dam: All-Riehl Massey Perfume VG-86 DOM  
3rd Dam: All-Riehl Thron Prime EX-90 GMD DOM  
4th Dam: Brookburn Rudolph Pansy EX-93 GMD DOM

Misty-Moor Delta Pailou hit the spotlight in December 2016 when her first two daughters sired by Modesty came back scoring +2866 GTPI and +2810 GTPI. A great day for the Weavers of Misty-Moor Holsteins, Fleetwood, Pa.

Misty-Moor Modest Parson the highest of the two full sisters caught the attention of Peak Genetics and was sold privately for \$160,000. Misty-Moor Modst Painter sold in February on the GTPI-Type Sale for \$23,000 to Sexing Technologies. When asked what makes Pailou special, owner, Brandon Weaver replied, "She can make the high ones. Pailou is also a nice heifer, big and strong with a different pedigree."

Misty-Moor Delta Pailou is sired by Mr Mogul Delta 1427 and backed by a GP-83 Petrone daughter followed by a VG-86 Massey. All-Riehl Massey Perfume was purchased by the Weavers at the All-Riehl Holstein Complete Dispersal Sale in 2010. "We were looking for something to work," shared Weaver. And work she did, the purchase developed into the best cow family currently being worked with at Misty-Moor according to Weaver. From the Massey, daughters by Shamrock, Bookem and Petrone have sold for good money.

Pailou just finished up an intense IVF flush program and is now due in July to IHG Montana. She has pregnancies by Bourbon, Charley, Frazzled and Duke. Pailou has a total of four daughters on the ground, the two Modestys sold and there are two Modestys that the Weavers sold as embryos that received numbers in February and came back at +2778 GTPI and +2765 GTPI.

With results like this it looks like Pailou will stay in the spotlight for some time. According to Weaver the impact she has made at Misty-Moor Holsteins is, "Something you dream about it in the genomic world."

# HOLSTEIN PLAZA

THE BUYING STOP FOR DAIRYMEN AROUND THE WORLD

*Sold!* ... a sample of the embryos sold in previous auctions



*Doormans from Kristina*  
Show-type Doorman embryos from the EX-96 Reserve All-American



*Awesome-Red from Apples*  
Awesome-Red embryos from the RC Archrival granddaughter of APPLE



*Doormans from Freaky Girl*  
Doorman embryos sold from the dam of WDE Int Champ, Freaky Girl



*Hotline from Hankers*  
Early Hotlines from the +2622G and +3.07T Monterey x Hanker



*Apprentice RC from Sofias*  
Apprentice RC embryos from the +2701G RC Delta daughter of Sofia



*Samuri from the Crimsons*  
Early Sexed Samuris from a +2736G Jedi backed by the Crimsons

**THE KIND WE SELL...** Show Type, Top Genomics, Deep Maternal Lines, Sexed, IVF, Polled, Red

*M*ake HolsteinPlaza.com your first stop for embryos! Our online auctions are held the first and third week of each month. You'll find a variety of genetics at a wide range of price points (starting at only \$300/embryo). We make buying easy... your next purchase is just a click away!

## TOP QUALITY SERVICE WITH WORLDWIDE DELIVERY



*Responsive quality service backed by the experience of AMS Genetics. We coordinate worldwide delivery so your embryos arrive quickly and carefully to their final destination.*



**STEVE MOWER**  
+1 240-520-5906  
steve.mower@amsgenetics.com



**JENNIFER DINGBAUM**  
+1 320-250-2412  
jennifer.dingbaum@holsteinplaza.com



**HENDRIK ALBADA**  
+1 240-520-1566  
hendrik.albada@holsteinplaza.com



**MARIAH FJARLIE**  
+1 715-441-0149  
mariah.fjarlie@holsteinplaza.com

[holsteinplaza.com](http://holsteinplaza.com)



# Flora Atwood Adeena

## NEW type source from influential family

This family is not new in the World of showing, PTAT, Conformation and everything else what means TYPE!

Aitkenbrae Starbuck Ada EX-94-USA 2E is the foundation cow behind World famous show cows as dam to the Royal Grand Champion Shoremar S Alicia EX-97-USA, grand dam to the Res. Grand Royal MS Goldwyn Alana EX-96-CAN and off course the dam to the other very important foundation cow of this family, MS Kingstead Chief Adeen EX-94-USA 2E DOM.

### The Adeen's

Where Alicia had her big successes in the show ring it's Adeen who puts a big stamp on the breed through many different branches, the key cow behind the ultra successful show- and brood cow MD-De-light Durham Atlee EX-92-USA, dam to Atwood, Aftershock, Delete, Golden Dreams and grand- and great grand dam to multiple others!

### New Type source from proven family

It's Shottle daughter Anya which starts a "new" type source to this great family. Her roots to Adeen are going through the maximum scored Champion daughter Sherona-Hill Champ Angel VG-89-USA EX-MS 2yr., to the All-American Jr. 2-Yr. Old '03 Amlaird Lee Alice EX-94-USA, who is Adeen's Lee daughter. Anya VG-87 2yr. made fame in the herd of Bolleholster Holsteins from Jan van der Wal in the north of the Netherlands where she is still alive as a 10 year old cow, she recently brought great news for her owner as she is pregnant again and will calf again in 2017!

### PEDIGREE

- > Aitkenbrae Starbuck Ada EX-94-USA 2E DOM
- > MS Kingstead Chief Adeen EX-94-USA 2E DOM
- > Amlaird Lee Alice EX-94-USA
- > Sherona-Hill Champ Angel VG-89-USA 2yr.
- > Bolleholster Anya VG-87-NL 2yr.
- > Flora Atwood Adeena VG-87-ES 2yr.
- > Flora Beemer Adriana

### Anya's progeny

Genomics really is the biggest reason that Anya is going to have such a big influence to the type breed. Anya obviously is a great type cow herself, and yes she has this great pedigree from one of the greatest type families in the World, but when the genomic era started and Jan van der Wal decided to test her, Anya's popularity made a big hit when her genomics came back. Her type index was one of the highest in the breed, from that moment circa 100 embryos were sold all over the World! Nowadays Anya has many milking daughters in different countries and all give so much satisfaction to their owners.

### #1 bull!

Atwood made a great combination on Adeena, both going back on Adeen, Atwood being the #1 PTAT sire and Anya being one of the highest PTAT cows, Atwood with his great style and Anya with her great power and strength. This mating really turned out to be a "Golden Cross", starting in this story with the bull Eclipse Atwoods Archrival, he came back as the #1 PTAT sire in the breed, used as a sire of sons all over the World and mated on the greatest cows, now his daughters are making a great impression to breeders which start using him again!

### #1 heifer!

This so called Golden Cross is also the foundation behind multiple #1 heifers. Adeena her grand dtr H.Tobias Am Mcc Adela (McCutchen x Atwood x Adeena) is the former #1 PTAT heifer in Europe and topped the Italian Style Sale '15 for € 30.400 and had a 1st Choice son selling for € 25.000! Another Atwood from Adeena is the foundation of the start of something huge: Flora Atwood Adeena VG-87-ES 2yr., purchased by Eclipse Holsteins as a fresh 2yr. old, moved to the Netherlands where she later sold to Diamond Genetics and ARGH Holsteins through the Vekis Spring Sale. Adeena had all the best from both sides, she is an Atwood with power, she has a sloped rump and stunning udder, this spring she will be bred back to get her calved for the second time. Adeena her first tested progeny did test huge, like her Beemer daughters Flora Beemer Adaline (PTAT +3.88) and Adriana (PTAT +4.01), which are the current #3 and #1 PTAT heifers >9 months old in Europe! Adeena... a very interesting "new" type source of a proven family with so much influence already!



Flora Atwood Adeena VG-87-ES 2yr.  
One of the most new, up- & coming type sources in th breed



Flora Beemer Adriana  
#1 PTAT heifer in Europe >9 months, PTAT +4.01 (12/16)

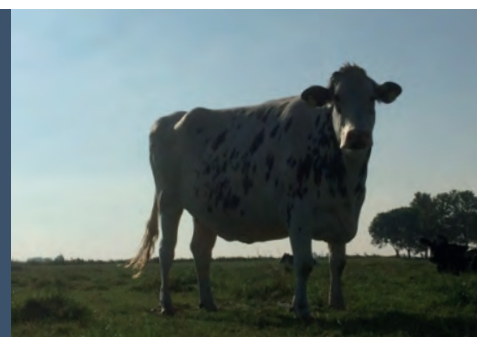

Bolleholster Anya VG-87-NL 2yr.  
Anya dry at 9 years old, now she is pregnant again!!

# Genomic Giants Canada

## Top 25 GLPI Cows (Canadian-owned)

(December 2016)

Name	Sire Stack	Family	GLPI	Conf	Owner
GILLETTE MOGUL CARREL	Mogul x Altalota x AltaBaxter	Ralma Juror Faith	3340	13	Ferme Gillette Inc
STANTONS CAMARO CONTACT	Camaro x Numero Uno x Observer	Larcrest Juror Chanel	3325	14	Stanton Brothers LTD
GILLETTE FLAME MELIMELO	Flame x Mogul x Planet	Hendel Durham Mitzi 1390	3298	12	Entreprises Lavoie
STANTONS CAMARO ABELYNNE	Camaro x Shamrock x AltaBaxter	Whittier-Farms Lead Mae	3288	12	Stanton Brothers LTD
STANTONS CAMARO CRYSTAL	Camaro x Uno x Observer	LLarcrest Juror Chanel	3278	16	Stanton Brothers LTD
CROTEAU BALISTO DAZZLE	Balisto x Numero Uno x Domain	Markwell Bstar E Raven	3276	10	Croteau and Alphagen
SILVERRIDGE V DOORMAN ENSURE	Doorman x Snowman x Planet	Whittier-Farms Lead Mae	3276	15	Fleury Holstein
SNOWBIZ BREWMASTER SWAN RC	Brewmaster x Snowman x Bolton	Glen Drummond Splendor	3275	10	Fraeland Farms
STANTONS MCCUTCHEN 1174 AGREE	Mccutchen x Observer x Bolton	Whittier-Farms Lead Mae	3269	14	Stanton Brothers LTD
SILVERRIDGE V DOORMAN ERUPT	Doorman x Snowman x Planet	Whittier-Farms Lead Mae	3261	16	Silverridge Farms LTD
VIEW-HOME MCC FOUND	McCutchen x Robust x Zenith	Wesswood-HC Rudy Missy	3259	12	Claynook Farms Ltd.
SILVERRIDGE V MCCUT ENTRANCED	McCutchen x Snowman x Planet	Whittier-Farms Lead Mae	3253	14	Silverridge Farms LTD
FARNEAR-TBR-BH VIS VASE	Mogul x Shottle x Goldwyn	Ms Kingstead Chief Adeen	3248	14	Brabantdale Farms
IHG JACEY GRACE	Jacey x McCutchen x Super	Ms Kingstead Chief Adeen	3246	13	Westcoast Holsteins
DUPOTIER DOORMAN DIADEME	Doorman x Dempsey x Bolton	La Presentation Daurel	3246	19	Ferme Dupotier
BOLDI V DAVINCI ARIANNE	Davinci x Sudan x Man-O-Man	Ms Kingstead Chief Adeen	3244	14	Boldi Inc.
DUDOC MCCUTCHEN RANCUNE P	McCutchen x Magna x Shottle	Dudoc Shottle Rhizotomie	3242	12	Ferme Du Doc
VIEW-HOME DRMAN WSCONSIN	Doorman x Robust x Zenith	Wesswood-HC Rudy Missy	3242	14	Westcoast Holsteins
GILLETTE SGO MOGUL MERRILL	Mogul x Planet x Bolton	Hendel Durham Mitzi 1390	3240	13	Gillette and Silvercap Holsteins
BRENLAND DOORMAN DESIREABLE	Doorman x Atwood x Shottle	Glenridge Citation Roxy	3237	19	Brenland Holsteins
SILVERRIDGE EPIC COMET	Epic x Snowman x Bolton	Giessen Cinderella	3236	12	Frieso Farms
CROTEAU RACER DAIZY	Racer x Numero Uno x Domain	Markwell Bstar E Raven	3232	12	Lesperron, Croteau and Alphagen
STANTONS UNO ENYA	Numero Uno x Super x Shottle	Whittier-Farms Lead Mae	3222	14	Stanton Brothers LTD
EDG CLAIRE CAROLINA	Mogul x Atwood x Shottle	Pine-Shelter Cheyenne	3217	14	Cedarwal Farms
SILVERRIDGE V MOGUL EVON	Mogul x Snowman x Planet	Whittier-Farms Lead Mae	3214	15	Silverridge Farms LTD



Gillette Mogul Carrel VG-86  
No. 1 GLPI Cow in Canada



Stantons McCutchen Agree VG-86  
Dam of ADORABLE +2705G



Silverridge V Doorman Ensure VG-87  
No. 1 GLPI Doorman in Canada



View-Home Mcc Found VG-87  
Dam of FRANSISCO at ABS

## Top 8 Conformation Cows (Canadian-owned)

(December 2016)

Name	Sire Stack	Family	GLPI	Conf	Owner
DUPOTIER DOORMAN DIADEME	Doorman x Dempsey x Bolton	La Presentation Daurel	3246	19	Ferme Dupotier
BRENLAND DOORMAN DESIRABLE	Doorman x Atwood x Shottle	Glenridge Citation Roxy	3237	19	Brenland Holsteins
J-A-TELFORD ATWOOD AMBER	Atwood x Braxton x Goldwyn	Stadacona Outside Abel	2715	19	John Sunder
MS ALPHAGEN DALUNA	Day x Domain x Goldwyn	Markwell E Bstar Raven	3101	18	Ferme Syma Holstein
ULMAR DOORMAN ELMIE	Doorman x Windbrook x Allen	Ulmar Goldwyn Eveline	2978	18	Pfister Dairy
JACOBS MCCUTCHEN BRING	McCutchen x Goldwyn x Jasper	Cotopierre Lindy Bertha	2774	18	Ferme Jacobs
FARNEAR GC BRIDG BRY	Goldchip x Aftershock x Goldwyn	Regancrest-PR Barbie	2544	18	Postma Farms Ltd
BENNER DOORMAN SHIMMER	Doorman x Altalota x Planet	Wesswood-HC Rudy Missy	3031	18	Benner Holsteins



Brenland Doorman Desirable VG-87  
Huge testing PTAT offspring



Ms Alphagen Daluna VG-87  
Backed by the Ravens



Jacobs McCutchen Bring VG-87  
From Res All-Canadian Brittany



Farnear GC Bridg Bry VG-88  
Dam of MR BRASH

## Top 25 GPA-LPI Heifers (Canadian-owned <9 months old as of Dec. 1, 2016) (December 2016)

Name	Sire Stack	Family	GLPI	Conf	Owner
WESTCOAST MONTANA RIZA 4700	Montana x Supershot x Uno	Snow-N Denises Dellia	3678	14	Westcoast Holsteins
PROGENESIS DUKE MOLDAVITE	Duke x Defender x Bookem	Lynmead Celsius Minnow	3633	14	Progenesis LP
STANTONS VERY MOUNTAIN	Montana x Mardi Gras x Socrates	Sonray-Acres Air Rudlf Stew	3613	14	Stanton Brothers LTD
PROGENESIS DETOUR GLASGOW	Detour x Alta1stClass x Supersire	Roylane Leadman Glory	3588	15	Progenesis LP
PROGENESIS JEDI KENOBI	Jedi x Supershot x Mogul	Art-Acres Kay Patron	3582	9	Progenesis LP
PROGENESIS DUKE MELEE	Duke x Bombero x Ransom	Sully Shottle May	3582	13	Progenesis LP
STANTONS MODEL GISELLE	Modesty x Capital Gain x Uno	Peckenstein Terry Nike	3570	15	Stanton Brothers LTD
CLAYNOOK FEATHER MONTANA	Montana x Silver x McCutchen	Wesswood-HC Rudy Missy	3569	12	Claynook Farms Ltd.
DUDOC DUKE HALEINE P	Duke x Votto x McCutchen	Dudoc Jolt Rhizome	3565	14	Ferme Du Doc
PROGENESIS DUKE MUSCOVITE	Duke x Defender x Bookem	Lynmead Celsius Minnow	3564	15	Progenesis LP
PROGENESIS DUKE SAGITTARIUS	Duke x Rubicon x Krunch	Ladys-Manor Ruby D Shawn	3564	16	Progenesis LP
PROGENESIS JETT FAUST	Jett x Kingboy x Mogul	Markwell Bstar E Raven	3562	14	Progenesis LP
CLAYNOOK FONDANT ABBOTT	Abbott x Silver x McCutchen	Wesswood-HC Rudy Missy	3554	16	Claynook Farms Ltd.
PROGENESIS DUKE SARSEN	Duke x Rubicon x Krunch	Ladys-Manor Ruby D Shawn	3549	14	Progenesis LP
WESTCOAST ABBOTT CHANTAL 4487	Abbott x Commander x Supersire	Aija Out Joy	3548	14	Westcoast Holsteins
PROGENESIS MODESTY MADRID	Modesty x Bombero x Ransom	Sully Shottle May	3544	12	Progenesis LP
SWISSBEC JEDI TATIE	Jedi x Supershot x Mogul	Larcrest Juror Chanel	3542	12	Swissbec
PROGENESIS ABBOTT KILO	Abbott x Supershot x Mogul	Art-Acres Ned Boy Kay	3542	12	Progenesis LP
BOFRAN DETOUR FLAVIE	Detour x Pepper x Brewmaster	Comestar Laurie Sheik	3539	13	Bofran
THURLER JEDI ROYAL	Jedi x alta1stClass x Ransom	Sully Shottle May	3538	11	Comfort and Thurler Holsteins
PROGENESIS DUKE DUCHESS	Duke x Kingboy x Mogul	Coldsprings Dur Chan 109	3537	17	Progenesis LP
SWISSBEC JEDI TANIATA	Jedi x Supershot x Mogul	Larcrest Juror Chanel	3537	9	Swissbec
BEAUCOISE MONTANA ROX	Montana x Commander x Gerard	Long-Haven Rotate Spring	3537	15	Beaucoise
WESTCOAST ABBOTT ARIA 4431	Abbott x MVP x Epic	Gold-N-Oaks Marbella	3537	13	Westcoast Holsteins
STANTONS MONTANA BLINK	Montana x Numero Uno x Super	Peckenstein Terry Nike	3533	13	Stanton Brothers LTD

## Top 25 GPA-LPI Heifers (Canadian-owned 9-30 months old as of Dec. 1, 2016) (December 2016)

Name	Sire Stack	Family	GLPI	Conf	Owner
CLAYNOOK CELIA JEDI	Jedi x Bombero x Mogul	Regancrest-PR Barbie	3603	12	Claynook Farms Ltd.
PROGENESIS BAYONET METEOR	Bayonet x Defender x Bookem	Lynmead Celsius Minnow	3532	13	Progenesis LP
PROGENESIS SPRING MARIGOLD	altaSpring x Defender x Bookem	Lynmead Celsius Minnow	3505	13	Character Holsteins
PROGENESIS DOORSOPEN MERCURY	Doorsopen x Defender x Bookem	Lynmead Celsius Minnow	3504	15	Character Holsteins
WESTCOAST SPRING ARIA 3837	altaSpring x MVP x Epic	Gold-N-Oaks S Marbella	3502	13	Westcoast Holsteins
PROGENESIS PROFIT MAGPIE	Profit x Defender x Bookem	Lynmead Celsius Minnow	3491	10	Progenesis LP
PROGENESIS SILVER PATTY	Silver x Enforcer x Cameron	Walkup Bell Lou Etta	3484	13	Progenesis LP
PROGENESIS DOZER PANDORA	Dozer x Enforcer x Cameron	Walkup Bell Lou Etta	3484	10	Progenesis LP
CLAYNOOK CLARISSA ALTASPRING	altaSpring x Bombero x Mogul	Regancrest-PR Barbie	3480	14	Claynook Farms Ltd.
CLAYNOOK CALLA ALTASPRING	altaSpring x Mardi Gras x Supersire	Larcrest Juror Chanel	3475	16	Claynook Farms Ltd.
STANTONS SILVER EMOTICON	Silver x Camaro x umero Uno	Whittier Farms Lead Mae	3471	13	Stanton Brothers LTD
PROGENESIS HOTROD MIA	altaHotrod x Defender x Bookem	Lynmead Celsius Minnow	3456	14	Ferme Jodoin, Jatou & Gremoin
PEAK DIJON DOZER 80043	Dozer x Defender x Day	Wa-Del RC Bkckstar Molly	3452	11	Westcoast Holsteins
PROGENESIS BRODIE MESSIER	Brodie x Defender x Bookem	Lynmead Celsius Minnow	3450	11	Westcoast Holsteins
PROGENESIS PROFIT MARGARITA	Profit x Defender x Bookem	Lynmead Celsius Minnow	3443	9	Progenesis LP
WESTCOAST AFTBRNR ARIA 3978	Afterburner x MVP x Epic	Gold-N-Oaks S Marbella	3440	12	Westcoast Holsteins
STANTONS RUBICON CRANKING UP	Rubicon x Freddie x Lucky Star	Sher-Est S-Wind Sathursday	3438	11	Stanton Brothers LTD
BOLDI V SUPERSHOT AALIYAH	Supershot x Flame x Supersonic	Ms Kingstead Chief Adeen	3437	10	Boldi Inc
SYNERGY RUBICON PERFECT	Rubicon x Numero Uno x Alan	Walkup Bell Lou Etta	3434	10	Progenesis LP
CLAYNOOK DEWDROP MONTEREY	Monterey x Unix x Hunter	Windsor-Manor Rud Zip	3432	19	Claynook Farms Ltd.
PROGENESIS HOTSHOT MENSA	Hotshot x Defender x Bookem	Lynmead Celsius Minnow	3431	12	Progenesis LP
BLUMENFELD TROY 4747	Troy x Day x Sharky	Deervue-Acres Outside Robyn	3430	9	Progenesis LP
STANTONS SO BEE IT	Silver x Numero Uno x Superstition	Peckenstein Terry Nike	3429	13	Stanton Brothers LTD
VOGUE SILVER LENAS LOCA	Silver x Numero Uno x Snowman	Comestar Laurie Sheik	3428	13	Vogue Cattle Co.
WOODCREST DEF MANHATTAN	Defender x Bookem x Shottle	Lynmead Celsius Minnow	3427	14	Progenesis LP

## Top 15 GPA-LPI Red/RC (Canadian-owned) (December 2016)

Name	Sire Stack	Family	GLPI	Conf	Owner
MARYCLERC JEDI SANTA RC	Jedi x Kingboy x Numero Uno	Glen Drummond Splendor	3310	11	Westcoast Holsteins
SWISSBEC MODESTY JADE RC	Modesty x Mardi Gras x Ladd-P	Glen Drummond Splendor	3288	10	Lesperron & Crouteau
CROTEAU RUBICON SOPHIE RC	Rubicon x Aikman x Dempsey	Glen Drummond Splendor	3261	11	Frealand Farms
SNOWBIZ BREWMASTER SWAN RC	Brewmaster x Snowman x Bolton	Glen Drummond Splendor	3249	12	Claynook Farms Ltd.
VOGUE SILVER SENORITA RC	Silver x Aikman x Larson	Glen Drummond Splendor	3218	13	Claynook Farms Ltd.
THERRYL JEDI JEME RC	Jedi x Sympatico RC x Magna	Vidia Magna Milliard	3216	9	Silvercap, Vogue & Blackrock
BRANDSHAVEN DETOUR MOON RC	Detour x Capitol Gain x Ladd-P	West Port Arron Doon May	3200	10	Claynook Farms Ltd.
LEOTHE JEDI JELLYFISH RC	Jedi x Sympatio x Secure	Homtosta Lilymaur	3188	9	Lesperron & Crouteau
WESTCOAST ATWORK SHAE 3111 RC	Atwork x Sympatico x Snowman	Glen Drummond Splendor	3185	13	Dudoc and Nemesis Holstein
LESPERRON RUBICON SHELLY RC	Rubicon x Aikman x Dempsey	Glen Drummond Splendor	3182	7	Smithden & Silvercap
CHANMAR ARMOUR VENTURA RC	Armour x Numero Uno x Goldwyn	Chanmar Goldwyn Venissa	3178	8	Chanmar Holsteins
SWISSBEC MODESTY SENSAS RC	Modesty x Mardi Gras x Ladd-P	Glen Drummond Splendor	3174	12	Westcoast Holsteins
CHANMAR COMMANDER VENTA RC	Commander x Uno x Goldwyn	Chanmar Goldwyn Venissa	3170	12	Chanmar Holsteins
FRAELAND LOYOLA SURPRISE RC	Loyola x Brewmaster x Snowman	Glen Drummond Splendor	3156	8	Lesperron & Crouteau
LEOTHE JEDI JELLYROLL RC	Jedi x Sympatico x Secure	Homtosta Rubens Jewel	3156	13	Lesperron, Maryclerc, Parkhrst & Cleroli

# Genomic Giants USA

Below are sub-set (not all-inclusive) lists created by Holstein Plaza of the Top Genomic lists generated by and purchased from Holstein Association USA. TPI ©, GTPI © and all variations are registered servicemarks of Holstein Association USA, Inc.

## Top 25 GTPI Cows (scored GP-80 or higher)

(December 2016)

Name	Sire Stack	Family	GTPI	NM\$	PTAT	Owner
MS DELICIOUS NIGHTOUT	Número Uno x Robust x Planet	Windsor-Manor Rud Zip	2823	932	2.78	Lookout Hols, R Pesce, Butz
MS DELICIOUS NIGHTOUT 2	Número Uno x Robust x Planet	Windsor-Manor Rud Zip	2823	932	2.78	Lookout Hols, R Pesce, Butz
S-S-I MONT 8828 10817	Montross x Supersire x Snowman	Lynmead Celsius Minnow	2800	941	2.05	Plain-Knoll Holsteins
DF SUPERSIRE JONIE A	Supersire x Denim x Planet	Sully Shottle May	2785	972	0.94	Daisy Farms LLC
CLEAR-ECHO MONTROSS 3262	Montross x Shamrock x Freddie	Clear-Echo Hersh D-Rac 822	2756	882	2.18	Clear Echo Farm LLC
MS DELICIOUS SUNDAY	Shotglass x Robust x Planet	Windsor-Manor Rud Zip	2733	870	2.00	Lookout Hols, R Pesce, Butz
S-S-I MONT 8646 10720	Montross x O-Cosmo x Robust	Pen-Col Mascot Deanna	2728	894	1.67	Plain-Knoll Holsteins
MISS OCD ROBST DELICIOUS	Robust x Planet x Elegant	Windsor-Manor Rud Zip	2720	884	1.76	Butz-Hill, ST
S-S-I MONT 8679 10726	Montross x Supersire x Bookem	Lynmead Celsius Minnow	2720	825	2.51	Mystic Valley Dairy LLC
S-S-I MONT 8379 10735	Montross x Supersire x Mano	Sildahl Modern Mirror	2716	883	1.96	Aurora Ridge Dairy LLC
WILRA SUPER SIRE 608	Supersire x Shamrock x Massey	Wilra Ramos 598	2708	937	1.43	Mark Butz
S-S-I SUPRSIRE MIRI 8679	Supersire x Bookem x Shottle	Lynmead Celsius Minnow	2706	833	2.08	De Novo Genetics LLC
DOUBLE-EAGLE TANGO HULA	Tango x Mogul x Man-O-Man	Snow-N Denises Dellia	2702	737	3.36	Endeavor Genomic Holsteins
CLEAR-ECHO KINGBOY 3319	Kingboy x Supersire x Bowser	Snow-N Denises Dellia	2701	771	2.98	Clear Echo Farm LLC
S-S-I MONTROSS 1882 9498	Montross x Número Uno x Dorcy	End-Road Royalty Bingo	2701	777	2.93	Den-K Holsteins, Inc.
MS DELICIOUS NOM 60087	Nominee x Robust x Planet	Windsor-Manor Rud Zip	2696	819	2.11	Lookout Hols, R Pesce, Butz
S-S-I MONT JORAY 10821	Montross x Lexor x Super	Benner Blackstar Janet	2695	801	2.04	Brian & Wendy Fust
S-S-I MONT 8538 10743	Montross x Dean x Robust	End-Road Rubytom Mimi	2687	806	2.17	Plain-Knoll Holsteins
MS DELICIOUS MOJO	Mogul x Robust x Planet	Windsor-Manor Rud Zip	2683	794	2.54	John & Linda Prosofski
BLONDIN TJR SUPERSIRE AROMA RC	Supersire x Alchemy x Durham	Kamps-Hollow Altitude	2679	853	1.85	Endeavor Genomic Holsteins
OCD SUPERSIRE 9882	Supersire x Robust x Planet	Wesswood-HC Rudy Missy	2678	830	1.55	TripleCrown, GenoSource, Jorgensen
MS AMERICA DIXIE	Day x Robust x Planet	Wesswood-HC Rudy Missy	2670	802	1.83	Tim & Andrew Clark
PLAIN-KNOLL MOGUL MARIAH	Mogul x Socrates x O man	Lynmead Celsius Minnow	2663	771	2.43	Plain-Knoll Holsteins
CO-OP MOONBOY RESCUE	Moonboy x Sharky x Outside	Deervue-Acres Outside Robyn	2660	809	1.22	Fairmont Farm, Inc.
MS HUE TANGO 57644	Tango x Epic x Man-O-Man	Snow-N Denises Dellia	2658	742	2.02	Peak Genetics



Ms Delicious Nightout VG-85  
No. 1 GTPI Cow in the Breed



S-S-I Suprsire Miri 8679 VG-88  
Dam of JEDI and FLAGSHIP



S-S-I Mont 8828 10817 GP-81  
No. 1 GTPI Montross Cow



OCD Supersire 9882 VG-86  
Sold for \$270,000 World Classic

## Top 25 GTPI Calves (<9 months old as of December 1, 2016)

(December 2016)

Name	Sire Stack	Family	GTPI	NM\$	PTAT	Owner
SANDY-VALLEY HIGHLIGHT	Modesty x Montross x Número Uno	Wesswood-HC Rudy Missy	3011	1095	2.46	Sandy-Valley Farms
STANTONS JEDI ELISA	Jedi x Capital Gain x Mogul	Whittier-Farms Lead Mae	2977	975	3.05	Stanton Brothers LTD
REDROCK-VIEW JEDI 498	Jedi x Kingboy x Número Uno	Kamps-Hollow Altitude	2939	974	2.94	Stephen D. Carpenter
LEANINGHOUSE JEDI 22468	Jedi x Tatum x Gabor	Webb-Vue Marshall Bryana	2938	998	2.42	Rock Hill Dairy LLC
REGAN-DANHOF JEDI CASHMERE	Jedi x Jacey x Epic	Larcrest Juror Chanel	2935	930	3.17	Regancrest Farm
PEAK JOLIE	Modesty x Jabir x Robust	Wesswood-HC Rudy Missy	2917	1019	2.10	Peak Genetics
DE-SU MODESTY 5781	Modesty x Montross x Número Uno	Sully Shottle May	2915	1000	2.88	De Novo Genetics LLC
S-S-I SHI MTY 10817 3493	Modesty x Montross x Supersire	Lynmead Celsius Minnow	2912	1033	2.08	Shiloh Dairy LLC
STANTONS VALENTINE	Jedi x Mardi Gras x Observer	Sonray-Acres Air Rudlf Stew	2911	956	2.57	Stanton Brothers LTD
SANDY-VALLEY 7TH HEAVEN	Modesty x Silver x Morgan	Larcrest Juror Chanel	2911	1032	2.39	Sandy-Valley Farms
LADYS-MANOR JEDI KEISHAT	Jedi x Kingboy x Supersire	Ladys-Manor Ruby Jen	2906	949	2.88	My Ladys Manor Farm
STANTONS JEDI VISIT	Jedi x Mardi Gras x Observer	Sonray-Acres Air Rudlf Stew	2905	959	2.01	Stanton Brothers LTD
RICKLAND MODESTY 6209	Modesty x Montross x McCutchen	Glen-D-Haven Oman Biffy	2904	951	3.06	Rickert Brothers LLC
CHERRY-ACRES JEDI LAURI	Jedi x Commander x Número Uno	Unicorn Blackstar Lilly	2900	1001	2.29	Hembury Farms, LLC
N-SPRINGHOPE JANELLE	Jedi x Halogen x Facebook	Regancrest Juror Brina	2899	904	2.62	Peak Genetics
DE-SU MODESTY 5794	Modesty x Montross x Número Uno	Sully Shottle May	2898	952	2.90	De Novo Genetics LLC
SIEMERS JEDI K-ROZANNE	Jedi x Kingboy x Windbrook	Whittier-Farms Outside Roz	2898	935	2.14	Siemers Holsteins
SANDY-VALLEY JEDI ARI	Jedi x Pure x Número Uno	Snow-N Denises Dellia	2898	973	2.45	Sandy-Valley Farms
MS NIGHTOUT 35140	Jedi x Número Uno x Robust	Windsor-Manor Rud Zip	2897	979	2.33	Lookout, Pesce, Butz
DE-SU MODESTY 6202	Modesty x Kingboy x Krunch	Hendel Durham Mitzi1390	2895	881	3.44	De-Su Holsteins, LLC
PEAK OAKLEY JEDI 60488	Jedi x Supershot x Massey	Larcrest Juror Chanel	2894	1006	1.93	Peak Genetics
SANDY-VALLEY CLOUDBURST	Modesty x Silver x Morgan	Larcrest Juror Chanel	2888	1011	2.18	Sandy-Valley Farms
HY-JO-DE MODESTY MADDIE	Modesty x Gambler x Número Uno	Roz-Acres Winken Mary	2887	951	2.81	Joel F. Gerke
S-S-I LA 11148 18738	Modesty x Alta1stClass x Supersire	Lynmead Celsius Minnow	2887	994	2.68	Larson Acres, Inc.
BGP MODESTY IMOGENE	Modesty x Meridian x Robust	Wesswood-HC Rudy Missy	2886	997	2.80	Bovine Genomic Partners

## Top 25 GTPI Heifers (9-24 months old as of December 1, 2016)

(December 2016)

Name	Sire Stack	Family	GTPI	NM\$	PTAT	Owner
SANDY-VALLEY ETERNITY	Rubicon x Morgan x Robust	Snow-N Denises Dellia	<b>2868</b>	950	2.38	Sandy-Valley Farms
S-S-I SILVER 10721 11648	Silver x Montross x Supersire	Lynmead Celsius Minnow	<b>2864</b>	923	2.97	Select Sires, Inc.
HILMAR-D JEDI 10296	Jedi x Cashcoin x Robust	Kellercrest Winken Lynn	<b>2856</b>	957	1.67	Dale Matheron
T-GEN-AC DIXIE DELILAH	Delta x Day x Robust	Wesswood-HC Rudy Missy	<b>2841</b>	890	2.82	Tim & Andrew Clark
NO-FLA MONTROSS 42446	Montross x Supersire x Massey	No-Fla Oman Liana 21974	<b>2837</b>	968	2.00	T-Spruce, TJR Genetics & Barry
DF MONTROSS MONA B 2751	Montross x Determine x Robust	Wesswood-HC Rudy Missy	<b>2836</b>	898	2.51	Daisy Farms LLC
S-S-I MODSTY 10836 11724	Modesty x Montross x Uno	End-Road Royalty Bingo	<b>2834</b>	962	2.80	Select Sires, Inc.
NO-FLA EXPO	Montross x Robust x Planet	Woodwind Rudolph Gayle	<b>2831</b>	968	2.18	Peak Genetics
S-S-I TOPGUN 10817 11710	Topgun x Montross x Supersire	Lynmead Celsius Minnow	<b>2829</b>	944	2.74	Select Sires, Inc.
AURORA JEDI 17181	Jedi x Tango x altaota	Aurora Mega-Man 9895	<b>2827</b>	888	2.26	Aurora Ridge Dairy LLC
WELCOME JEDI LONNIE	Jedi x Tango x O-Style	Welcome Mark Lacey	<b>2824</b>	876	2.26	Welcome Stock Farm, LLC
MS NIGHTOUT 1	Número Uno x Robust x Planet	Windsor-Manor Rud Zip	<b>2823</b>	932	2.78	Butz-Hill, ST
ENDCO DENVER CHARMED	Denver x altaOak x Robust	Larcrest Cosmopolitan	<b>2820</b>	949	1.59	Endeavor
S-S-I SILVER 10721 11646	Silver x Montross x Supersire	Lynmead Celsius Minnow	<b>2819</b>	878	2.54	Select Sires, Inc.
FARNEAR MACBETH 33471	Director x Tango x Mogul	Honeycrest Aerostar Kathryn	<b>2819</b>	927	1.84	Farneck Holsteins
BUTZ-HILL CHARIS 32857	Charismatic x Supersire x Shamrock	Wirra Ramos 598	<b>2818</b>	1067	1.13	Mark Butz
SANDY-VALLEY RBCN LOGAN	Rubicon x Supersire x Planet	Wesswood-HC Rudy Missy	<b>2817</b>	964	1.69	Sandy-Valley Farms
DE-SU SPRING 5197	Spring x Supersire x Man-O-Man	Clear-Echo Hersh D-Rac 822	<b>2816</b>	889	2.24	De Novo Genetics LLC
AURORA O BOREALIS	Octoberfest x Mogul x Garrett	Aurora Winchester 3806	<b>2808</b>	892	2.33	Peak Genetics
SANDY-VALLEY NO LIMIT	Delta x Supersire x Planet	Wesswood-HC Rudy Missy	<b>2808</b>	1012	1.41	Pine Tree Dairy
TRIPLECROWN DELTA 26	Delta x Platinum x Shamrock	Lynmead Celsius Minnow	<b>2807</b>	939	1.93	Progenesis LP
T-SPRUCE JEDI 9705	Jedi x Jacey x Mogul	Melary Colby Freckles	<b>2807</b>	849	2.49	Arnold B. Gruenes
MS NIGHTOUT 31768	Montross x Uno x Robust	Windsor-Manor Rud Zip	<b>2806</b>	903	2.48	Lookout, R Pesce, Butz
SIEMERS DENVER PARIS	Denver x Tango x Facebook	Welcome Goldwyn Penya	<b>2806</b>	805	3.00	Siemers Holsteins
SIEMERS DELTA S-ROZ-ANN	Delta x Supersire x Windbrook	Whittier-Farms Outside Roz	<b>2805</b>	910	2.32	Siemers Holsteins

## Top 25 PTAT Cows (scored GP-80 or higher)

(December 2016)

Name	Sire Stack	Family	GTPI	NM\$	PTAT	Owner
SCIENTIFIC D CAMBRIA RAE RC	Doorman x Colt x Sanchez	Glenridge Citation Roxy	2292	385	<b>3.99</b>	Scientific Holsteins
DINOMI DRMAN RYLEY	Doorman x Atwood x Offroad	Markwell E Bstar Raven	2228	304	<b>3.94</b>	Deena Migliazzo
SIEMERS BRKW WHIPCREAM	Brokaw x Sanchez x Goldwyn	Juniper Outside Wish	2031	75	<b>3.91</b>	Siemers Holsteins
BRIGEEEN MCCUTCHEON BELLA	McCutchen x Atwood x Shottle	Cook-Farm Leadman Future	2145	277	<b>3.86</b>	Brigeeen Farms
GLORY-ROAD APPLE PUCKER RC	Doorman x Goldwyn x Regiment	Kamps-Hollow Altitude	2233	320	<b>3.77</b>	Blake M. Hansen
WEBB-VUE MCCUTCHEON 6793	McCutchen x Sanchez x Goldwyn	Burket-Falls Sabatha	2109	174	<b>3.74</b>	Summit Farms LLC
MS ARIANNAS DOOR ABBIE	Doorman x G W Atwood x Skychief	Ms Kingstead Chief Adeen	2002	102	<b>3.72</b>	Borba & Durrer Dairy
POLY ATWOOD BARBIE 5757	Atwood x Hi Metro x Lartist	Poly Charm Bedelia	1998	139	<b>3.71</b>	Jenavieve M. Kisst
OUR-FAVORITE UNLIMITED	Atwood x Shottle x Outside	Our-Favorite Morgan	2185	300	<b>3.68</b>	Todd & Mary Stanek
CYCLE DOORMAN JOZEY RC	Doorman x Gold Chip x Lion King	Byersquart Gchip Jail	2102	202	<b>3.67</b>	Cycle Farms
MS KEN-AM BUTZ DMAN ALEYNA	Doorman x Atwood x Dundee	Ms Kingstead Chief Adeen	2254	332	<b>3.63</b>	Mark Butz & A. Kennedy
CAM-BING MERIDIAN CROWN	Meridian x Atwood x Shottle	Regancrest-PR Barbie	2151	300	<b>3.63</b>	C. Cameron & D. Bingamon
KHW MCCUTCHEON AFLIRT RC	McCutchen x Durham x Prelude	Kamps-Hollow Altitude	2373	433	<b>3.59</b>	KHW Genetics
TJR ARIETA MCCUT 2256	McCutchen x Man-O-Man x Goldwyn	MD-Delight Durham Atlee	2333	383	<b>3.59</b>	Andrew J. & Lynette E. Buttl
MURANDA DOORMAN 2ND RAVE	Doorman x Lauthority X Blitz	Braedale Baler Twine	2197	282	<b>3.59</b>	Blane Thomas Murray
TJR BLONDIN DELANEY 2377	Número Uno x Atwood x Shottle	Glenridge Citation Roxy	2283	388	<b>3.55</b>	Wilson Ray Martin
BUTLERVIEW DOORMAN CASSY	Doorman x Damion x Goldwyn	Silvermaple Damion Camomile	2025	104	<b>3.55</b>	Welcome Stock Farm
MS GOLD BARBARA BRISK	Doorman x Goldwyn x Shottle	Regancrest-PR Barbie	2210	300	<b>3.53</b>	ALH Genetics USA, Inc.
EASTVIEW DOORMAN ROBIN	Doorman x Guthrie X Lheros	Eastview Lheros Lani	2113	205	<b>3.53</b>	Eastview Farm, Inc.
BUTLERVIEW DOORMAN CLASS	Doorman x Damion x Goldwyn	Silvermaple Damion Camomile	2062	178	<b>3.53</b>	Whitney Ebert
SCOTTMORE ATWOOD MANDY	Atwood x Damion x Shottle	Whittier-Farms Lead Mae	2049	175	<b>3.53</b>	Kathleen M. Scott
KINGS-RANSOM DOORMAN FROZEN	Doorman Goldchip x Pronto	Cook-Farm Leadman Future	2274	370	<b>3.52</b>	Kings Ransom Farm
OH-RIVER-SYC MRDN BILLIE	Meridian x Atwood x Shottle	Regancrest-PR Barbie	2201	329	<b>3.52</b>	Quietcove & Jeff Woods
SIEMERS DMAN FROSTLANE	Doorman x Atwood x Roy	Harvue Roy Frosty	2125	254	<b>3.51</b>	Siemers Holsteins
DUCKETT-DYMENT BAILEY	Doorman x Atwood x Shottle	Regancrest-PR Barbie	2079	198	<b>3.50</b>	Rick & Kyle Demmer



Scientific D Cambria Rae RC VG-86  
No. 1 PTAT Cow in the Breed



Cycle Doorman Jozey RC VG-87  
Full sister to JACOBY



Butlerview Doorman Cassy VG-87  
Doorman direct from Camomile



Brigeeen McCutcheon Bella VG-87  
Backed by 8 generations Excellent

## Top 20 PTAT Heifers (under 24-months and >1993G as of December 1, 2016)

(December 2016)

Name	Sire Stack	Family	GTPI	NM\$	PTAT	Owner
OUR-FAVORITE VELOCITY	Jacoby x Kingboy x Atwood	Our-Favorite Morgan	2297	318	<b>4.46</b>	Todd & Mary Stanek
SIEMERS SLMN LOVE	Solomon x Atwood x Goldwyn	R-E-W Happy Go Lucky	2056	146	<b>4.35</b>	Siemers Holstein Farms, Inc.
FOUR-HILLS CANDY CRUSH	Crush x Atwood x Goldwyn	Four-Hills Luci Cassie	2118	167	<b>4.17</b>	Elizabeth & Britney Hill
MS APPLE ARYANE	Beemer x Regiment x Durham	Kamps-Hollow Altitude	2090	171	<b>4.13</b>	Westcoast Holsteins
SIEMERS MONTEREY HANAN	Monterey x Mogul x Man-O-Man	Snow-N Denises Dellia	2521	587	<b>4.09</b>	Siemers Holstein Farms, Inc.
RYAN-MVLOO BEEMER RAPTURE	Beemer x Reginald x Atwood	Glenridge Citation Roxy	2031	115	<b>4.09</b>	Blondin & Dream Works
MS TRIPLECROWN KB BARB	Kingboy x Doorman x Goldwyn	Regancrest-PR Barbie	2456	447	<b>4.07</b>	Westcoast Holsteins
MS BBM BANKROLL ABLAZE	Bankroll x Doorman x Atwood	Ms Kingstead Chief Adeen	2275	312	<b>4.07</b>	GenoSource LLC
TRIPLECROWN-JW DOOR WISP	Doorman x Atwood x Goldwyn	Raeland Leduc Wilhelmina	2027	81	<b>4.07</b>	Ferme Blondin
MD-MAPLE-LAWN CAROLINE	Archival x Doorman x Damion	Silvermaple Damion Camomile	2073	158	<b>4.04</b>	Gus Rupp
SIEMERS AVALANCHE WHIP	Avalanche x Sanchez x Goldwyn	Juniper Outside Wish	2020	100	<b>4.01</b>	Siemers Holstein Farms, Inc.
OUR-FAVORITE VORACIOUS	Kingboy x Atwood x Shottle	Our-Favorite Morgan	2369	405	<b>4.00</b>	Todd & Mary Stanek
SIEMERS D-MAN LADY-WHIP	Doorman x Sid x Sanchez	Juniper Outside Wish	2177	295	<b>3.99</b>	Siemers Holstein Farms, Inc.
SIEMERS MONTEREY HANIKA	Monterey x Mogul x Man-O-Man	Snow-N Denises Dellia	2657	678	<b>3.95</b>	Siemers Holstein Farms, Inc.
MS TRIPLECROWN KB BARBI	Kingboy x Doorman x Goldwyn	Regancrest-PR Barbie	2417	430	<b>3.94</b>	Triple Crown, Hockett
OAKFIELD DOORMAN CADENCE	Doorman x Atwood x Dundee	Greenwood-Acres Dun Celeste	2210	231	<b>3.93</b>	Green-Banks Farm
EASTVIEW AIRLIFT ICING	Airlift x Meridian x Clark	Eastview Lheros Lani	2069	183	<b>3.92</b>	Eastview Farm, Inc.
ENDCO SIEMERS MY-STYLE	Monterey x Cashcoin x Uno	Regancrest-PR Barbie	2474	523	<b>3.90</b>	Siemers Holstein Farms, Inc.
ENDCO DOOR BASHFUL	Doorman x Atwood x Goldwyn	Regancrest-PR Barbie	2352	419	<b>3.89</b>	Rock Hill Dairy LLC
SHEEKNOLL BEEMER 2597	Beemer x Bolton x Shottle	Hardwater Saudi	2215	270	<b>3.87</b>	Ferme Blondin

## Top 25 NM\$ Cows (scored GP-80 or higher)

(December 2016)

Name	Sire Stack	Family	GTPI	NM\$	PTAT	Owner
DF SUPERSIRE JONIE A	Supersire x Denim x Planet	Sully Shottle May	2785	<b>972</b>	0.94	Daisy Farms LLC
S-S-I MONT 8828 10817	Montross x Supersire x Snowman	Windsor-Manor Rud Zip	2800	<b>941</b>	2.05	Plain-Knoll Holsteins
WILRA SUPER SIRE 608	Supersire x Shamrock x Massey	Wilra Ramos 598	2708	<b>937</b>	1.43	Mark Butz
MS DELICIOUS NIGHTOUT 2	Número Uno x Robust x Planet	Windsor-Manor Rud Zip	2823	<b>932</b>	2.78	Lookout, R Pesce, Butz
MS DELICIOUS NIGHTOUT	Número Uno x Robust x Planet	Windsor-Manor Rud Zip	2823	<b>932</b>	2.78	Lookout, R Pesce, Butz
S-S-I MONT 8646 10720	Montross x O-Cosmopolitan x Robust	Pen-Col Mtoto Dima	2728	<b>894</b>	1.67	Buschur Dairy Farms, Inc.
WILRA SUPER SIRE 603	Supersire x Shamrock x Massey	Wilra Ramos 598	2643	<b>893</b>	1.26	Sexing Technologies
MISS OCD ROBST DELICIOUS	Robust x Planet x Elegant	Windsor-Manor Rud Zip	2720	<b>884</b>	1.76	Butz-Hill, ST
S-S-I MONT 8379 10735	Montross x Supersire x Mano	Sildahl Modern Music	2716	<b>883</b>	1.96	Aurora Ridge Dairy LLC
SANDY-VALLEY MORGAN ERA	Morgan x Robust x Planet	Snow-N Denises Dellia	2655	<b>883</b>	1.11	Pine-Tree Dairy
CLEAR-ECHO MONTROSS 3262	Montross x Shamrock x Freddie	Clear-Echo Hrshl D-Rac 822	2756	<b>882</b>	2.18	Clear Echo Farm LLC
MS DELICIOUS SUNDAY	Shotglass x Robust x Planet	Windsor-Manor Rud Zip	2733	<b>870</b>	2.00	Lookout, R Pesce, Butz
S-S-I SPRSIRE MABEL 8828	Supersire x Snowman x Shottle	Lynmead Celsius Minnow	2646	<b>859</b>	1.18	Plain-Knoll Holsteins
BLONDIN TJR SUPERSIRE AROMA	Supersire x Alchemy x Durham	Kamps-Hollow Altitude	2679	<b>853</b>	1.85	Endeavor Genomic Holsteins
SEAGULL-BAY MGL DIVINE	Mogul x Supersire x Die-Hard	Wesswood-HC Rudy Missy	2638	<b>843</b>	1.92	Seagull Bay Dairy
LADIES-FIRST SS BLESSING	Supersire x Observer x Shottle	Braedale Baler Twine	2589	<b>841</b>	1.16	Thomas T. Mercurio
FAIRMONT TUFFENUFF RIDGE	Tuffenuff x Moonboy x Sharky	Deervue-Acres Robin	2622	<b>837</b>	0.90	Fairmont Farm, Inc.
S-S-I SUPRSIRE MIRI 8679	Supersire x Bookem x Shottle	Lynmead Celsius Minnow	2706	<b>833</b>	2.08	De Novo Genetics LLC
OKDS SUPERSIRE 3401	Supersire x Observer x Hill	Okds Observer 1356	2609	<b>832</b>	1.49	Larry Van Middendorp
PEN-COL SS MILLY	Supersire x Bookem x Man-O-Man	Gold-N-Oaks S Marbella	2655	<b>830</b>	1.97	Peak Genetics
OCD SUPERSIRE 9882	Supersire x Robust x Planet	Wesswood-HC Rudy Missy	2678	<b>830</b>	1.55	TripleCrown, GenoSource, Jorgensen
OKDS SUPERSIRE 3406	Supersire x Observer x Hill	Okds Observer 1356	2603	<b>829</b>	1.36	George De Ruyter
S-S-I MONT 8679 10726	Montross x Supersire x Bookem	Lynmead Celsius Minnow	2720	<b>825</b>	2.51	Mystic Valley Dairy LLC
MS DELICIOUS NOM 60087	Nominee x Robust x Planet	Windsor-Manor Rud Zip	2696	<b>819</b>	2.11	Lookout, R Pesce, Butz
WELCOME MONTROSS GABY	Montross x Supersire x Man-O-Man	Vision-Gen Manoman Gildie	2611	<b>814</b>	1.60	Welcome Stock Farm

## Top 20 NM\$ Heifers (under 24-months as of December 1, 2016)

(December 2016)

Name	Sire Stack	Family	GTPI	NM\$	PTAT	Owner
SANDY-VALLEY HIGHLIGHT	Modesty x Montross x Numero Uno	Wesswood-HC Rudy Missy	3011	<b>1095</b>	2.46	Sandy-Valley Farms
BUTZ-HILL CHARIS 32857	Charismatic x Supersire x Shamrock	Wilra Ramos 598	2818	<b>1067</b>	1.13	Mark Butz
S-S-I SHI MTY 10817 3493	Modesty x Montross x Supersire	Lynmead Celsius Minnow	2912	<b>1033</b>	2.08	Shiloh Dairy LLC
SANDY-VALLEY 7TH HEAVEN	Modesty x Silver x Morgan	Larcrest Juror Chanel	2911	<b>1032</b>	2.39	Sandy-Valley Farms
PEAK JOLIE	Modesty x Jabir x Robust	Wesswood-HC Rudy Missy	2917	<b>1019</b>	2.10	Peak Genetics
SEAGULL-BAY JEDI MIRAGE	Jedi x Nominee x Supersire	Lynmead Celsius Minnow	2873	<b>1014</b>	1.42	Seagull Bay Dairy
SANDY-VALLEY NO LIMIT	Delta x Supersire x Planet	Wesswood-HC Rudy Missy	2808	<b>1012</b>	1.41	Matthew J. Steiner
SANDY-VALLEY CLOUDBURST	Modesty x Silver x Morgan	Larcrest Juror Chanel	2888	<b>1011</b>	2.18	Sandy-Valley Farms
PEAK OAKLEY JEDI 60488	Jedi x Supershot x Massey	Larcrest Juror Chanel	2894	<b>1006</b>	1.93	Peak
S-S-I LA 11148 18734	Modesty x 1stclass x Supersire	Lynmead Celsius Minnow	2858	<b>1005</b>	2.38	Larson Acres, Inc.
DF RUBICON ANTHEIA 3324	Rubicon x Altaoak x Denim	Sully Shottle May	2816	<b>1003</b>	1.65	Daisy Farms LLC
MS NIGHTOUT DETOUR 33905	Detour x Numero Uno x Robust	Windsor-Manor Rud Zip	2794	<b>1003</b>	1.81	Lookout, R Pesce, Butz
KEN-JEN TSPRUCE MOD 9848	Modesty x Rodgers x Sudan	Neu-Way Patron Lilly	2780	<b>1002</b>	1.20	Kenneth Donald Gruenes
CHERRY-ACRES JEDI LAURI	Jedi x Commader x Numero Uno	Unicorn Blackstar Lilly	2900	<b>1001</b>	2.29	Hembury Farms, LLC
BOMAZ CABRIOLET 6769	Cabriolet x Mogul x Bookem	Dalse Bomaz 1617	2742	<b>1001</b>	1.13	Bomaz, Inc.
DE-SU MODESTY 5781	Modesty x Montross x Uno	Sully Shottle May	2915	<b>1000</b>	2.88	De Novo Genetics LLC
LEANINGHOUSE JEDI 22468	Jedi x Tatum x Gabor	Webb-Vue Marshall Bryana	2938	<b>998</b>	2.42	Rock Hill Dairy LLC
BGP MODESTY IMOGENE	Modesty x Meridian x Robust	Wesswood-HC Rudy Missy	2886	<b>997</b>	2.80	Bovine Genomic Partners
DE-SU MODESTY 6040	Modesty x Mccutchen x Russell	Pen-Col Mascot Deanna	2808	<b>996</b>	1.66	De Novo Genetics LLC
S-S-I LA 11148 18738	Modesty x 1stclass x Supersire	Lynmead Celsius Minnow	2887	<b>994</b>	2.68	Larson Acres, Inc.

## Top 20 GTPI RC Heifers (under 24-months as of December 1, 2016)

(December 2016)

Name	Sire Stack	Family	GTPI	NM\$	PTAT	Owner
MS SOFIAS DELTA SKY RC	Delta x Sympatico x Snowman	Glen Drummond Splendor	2741	898	2.12	Sofia Syndicate
APRDAY-F M CALISOGA RC	Modesty x Save x Dakker	April-Day S Verdejo	2740	894	2.31	Edward Peck & Fertile Ridge
TWINCOUNTY MODESTY SALSA RC	Modesty x Olympian x Epic	Glen Drummond Splendor	2736	829	2.41	Adam Michael Fraley
LEANINGHOUSE JEDI 22438 RC	Jedi x Kingboy x Durham	Kamps-Hollow Altitude	2732	769	3.30	Rock Hill Dairy LLC
ENDCO SPRING ADORE RC	Altaspring x Supersire x Alchemy	Kamps-Hollow Altitude	2729	815	2.60	George Mellon
LEANINGHOUSE JEDI 22440 RC	Jedi x Kingboy x Durham	Kamps-Hollow Altitude	2721	798	2.77	Rock Hill Dairy LLC
APRDAY-F MODESTY ANGOVE RC	Modesty x Olympian x Supersiire	April-Day S Verdejo	2716	839	2.63	Edward Peck & Fertile Ridge
T-BEACHY JEDI TIPLAR RC	Jedi x Olympian x Epic	Glen Drummond Splendor	2715	805	2.01	Timothy Aaron Beachy
MS SOFIAS SS SERENITY RC	Supershot x Sympatico x Snowman	Glen Drummond Splendor	2706	860	1.51	Sofia Syndicate
MS DG DELTA BRIDGETT RC	Delta x Supersire x Superstition	Rainyridge Tony Beauty	2706	875	2.30	Diamond Gen, Anderstrup,Drakkar
LEANINGHOUSE JEDI 22433 RC	Jedi x Kingboy x Durham	Kamps-Hollow Altitude	2697	734	3.06	Rock Hill Dairy LLC
MS SOFIAS DELTA SPIRIT RC	Delta x Sympatico x Snowman	Glen Drummond Splendor	2689	818	2.26	Sofia Syndicate
ENDCO SUNFISH APPLE RC	Sunfish x Supersire x Alchemy	Kamps-Hollow Altitude	2682	841	2.34	Endeavor Genomic Holsteins
TRAMILDA JEDI SECRET RC	Jedi x Mogul x Planet	Aldonhill Brilliance Red	2680	767	2.34	Tramilda Holsteins
KCKK DELTA ANGIE RC	Delta x Supersire x Superstition	Kamps-Hollow Altitude	2676	900	1.71	Kaleb, Cole & Carter Kruse
ENDCO PAT ARMY RC	Pat x Supersire x Alchemy	Kamps-Hollow Altitude	2675	836	2.04	Sexing Technologies
APRDAY-F JETT CAKEBREAD RC	Jett x Save x Dakker	April-Day S Verdejo	2673	790	1.90	Edward Peck & Fertile Ridge
KCKK DELTA AVERY RC	Delta x Supersire x Superstition	Kamps-Hollow Altitude	2671	844	2.25	Kaleb, Cole & Carter Kruse
APRDAY-F MDSTY OPUS RC	Modesty x Mardi Gras x Dakker	April-Day S Verdejo	2668	861	1.71	Edward Peck & Fertile Ridge
JOSEY-LLC JEDI 740 SASSY RC	Jedi x Epic x Planet	Glen Drummond Splendor	2662	809	1.47	Robert J. Eustice

## Top 20 GTPI RC and Red Cows (scored GP-80 or higher)

(December 2016)

Name	Sire Stack	Family	GTPI	NM\$	PTAT	Owner
BLONDIN TJR SUPERSIRE AROMA RC	Supersire x Alchemy x Durham	Kamps-Hollow Altitude	2679	853	1.85	Endeavor Genomic Holsteins
SNOWBIZ SYMPATICO SOFIA-RED	Sympatico x Snowman x Bolton	Glen Drummond Splendor	2535	703	2.20	Marco Arensman
CALBRETT SUPERSIRE BARB RC	Supersire x Superstition x Talent	Rainyridge Tony Beauty	2515	710	2.11	ALH Genetics USA, Inc.
APRILDAY-CG SS BETTY RC	Supersire x Colt P x Shottle	Wesswood-HC Rudy Missy	2500	755	1.42	Elite Dairy Genomics, LLC
APRILDAY-CG SS ARETHA RC	Supersire x Colt P x Shottle	Wesswood-HC Rudy Missy	2486	760	0.78	Edward Peck
SPRUCE-HAVEN SS B015430 RC	Supersire x Dakker x Peter	Dixie-Lee Banner	2480	696	1.30	Sexing Technologies
PEAK PIE SYMP 738 RC	Sympatico x Dakker x Lawn Boy	Vision-Gen Omega	2477	615	2.23	Sexing Technologies
KHW SUPERSIRE ANNETTE RC	Supersire x Durham x Prelude	Kamps-Hollow Altitude	2473	725	1.39	High Altitude Syndicate
MIS ADERYN ASTEROID 2002 RC	Supersire x Super x Goldwyn	Kamps-Hollow Altitude	2466	707	1.81	Kaleb, Cole & Carter Kruse
TRIPLECROWN SSIRE DESIRE RC	Supersire x Aaron x Goldwyn	Glenridge Citation Roxy	2452	664	1.82	Daisy Farms LLC
MS ADERYN MC ABIGAIL RC	McCutchen x Super x Goldwyn	Kamps-Hollow Altitude	2447	579	2.48	ALH Genetics USA, Inc.
SPRUCE-HAVEN SS B015409 RC	Supersire x Dakker x Peter	Dixie-Lee Banner	2444	653	1.49	Gerald Douglas Young
DYMINTHOLM SUNVIEW SASSY RC	Epic x Planet x Bolton	Glen Drummond Splendor	2441	640	1.93	Speak-NJ holsteins
MORNINGVIEW MGL RENEA RC	Mogul x Supern x Pronto	Glenridge Citation Roxy	2441	642	2.31	Morningview Holsteins
PINE-TREE 5092 S5860-RED	Sympatico x Colt P x Zenith	Wesswood-HC Rudy Missy	2432	598	2.10	Michael Richard Dotterer
KENMORE CLOUDLESS DAY RC	Day x Snowman x Shottle	Glenridge Citation Roxy	2428	657	1.18	Kenneth H. Larson
TRIPLECROWN SSIRE DARLA RC	Supersire x Aaron x Goldwyn	Glenridge Citation Roxy	2421	644	1.75	Don Aardema
CURR-VALE SYM AVELENE RC	Sympatico x Observer x Plus	Curr-Vale Goldwyn Delicious	2418	642	1.64	Luke Coblentz
CURR-VALE SYM AVELYN RC	Sympatico x Observer x Plus	Curr-Vale Goldwyn Delicious	2418	634	2.03	Lismore Dairy
KINGS-RANSOM OLYMP FLAME RC	Olympian x Numero Uno x Super	Kings-Ransom Shot Fiddle	2418	562	1.68	Kings Ransom Farm



Blondin TJR Supersire Aroma VG-85  
No. 1 RC Cow in the World



Snowbiz Sympatico Sofia VG-85  
No. 1 Red Cow in the World



Calbrett Supersire Barb VG-86  
Dam of BARBICAN and BRODY



Mis Aderyn Asteroid 2002 VG-86  
Dam of AMBASSADOR RC

## Top 10 GTPI Red Heifers (under 24-months as of December 1, 2016)

(December 2016)

Name	Sire Stack	Family	GTPI	NM\$	PTAT	Owner
EDG 74042-RED	Pat-Red x McCutchen x Super	Kamps-Hollow Altitude	2623	702	2.07	Elite Dairy Genomics, LLC
KHW PAT AMIABLE-RED	Pat-Red x Supersire x Durham	Kamps-Hollow Altitude	2612	755	1.91	KHW Genetics
ENDCO PAT ORANGE-RED	Pat-Red Supersire x Alchemy	Kamps-Hollow Altitude	2579	754	1.40	Sheldon Dean Martin
ZIMMERVIEW JAX LAINA-RED PO	Jax P x Mogul x Domain	Ri-Val-Re Range Redwing	2528	671	2.18	Dean E. & Brent E. Zimmer
LADYS-MANOR P DABBLE-RED	Pat-Red x Olympian x McCutchen	Coldsprings Dur Chan 109	2525	648	1.98	My Ladys Manor Farm
PINE-TREE 5860 A6878-RED	Atwork x Sympatico x Colt	Wesswood-HC Rudy Missy	2524	797	0.81	Pine Tree Dairy
LADYS-MANOR PAT LUNA-RED	Pat-Red x Olympian x Grafeeti	Glen-Toctin Aaron Lilith	2521	690	1.61	My Ladys Manor Farm
MS HARTFORD ATWK 762-RED	Atwork x Epic x Planet	Glen Drummond Splendor	2521	715	2.04	Sexing Technologies
LEANINGHOUSE A 22419-RED	Advice x Reflector x Alchemy	Kamps-Hollow Altitude	2519	659	2.16	Rock Hill Dairy LLC
ST GEN 74409-RED	Mega-Watt x Main Event x Effect	Wesswood-HC Rudy Missy	2519	621	2.34	Sexing Technologies

## Top 5 GTPI Variant Red Heifers (under 24-months as of December 1, 2016)

(December 2016)

Name	Sire Stack	Family	GTPI	NM\$	PTAT	Owner
RI-VAL-RE DELTA RIRI-RED	Delta x Tango x Epic	Stoneden Fools Gold	2774	858	2.09	Siemers Holsteins
HOLLENDALE JEDI CRIM-RED	Jedi x Tango x Epic	Stoneden Fools Gold	2741	804	2.10	Ray V. & Jean Hollenshead
DEL CATH JEDI DESIRAE-RED	Jedi x Halogen x Detour	Windsor-Manor Rud Zip	2659	758	2.22	Nicholas Protzman
ENDCO MNT 6105 23038-RED	Montross x Altaoak x Guthrie	Vande Shot Tiffany	2697	843	1.91	Endeavor Genomic Holsteins
RI-VAL-RE JEDI REAL-RED	Jedi x Jabir x Epic	Stoneden Fools Gold	2643	763	1.57	Tim & Tammy Van Haitsma

# Polled Giants

## Top 20 GTPI Homozygous Polled Heifers (unofficial list, please inform us if your animal is missing)

Name	Sire Stack	Family	GTPI	NM\$	PTAT	Owner
SEAGULL-BAY ROXY PP	Powerball x Uno x Lawn Boy	Glenridge Citation Roxy	2579	705	2.24	WinStar Genetics
SEAGULL-BAY KIA PP	Powerball x Uno x Lawn Boy	Glenridge Citation Roxy	2484	634	2.01	Seagull Bay Dairy
SEAGULL-BAY S PAIGE PP	Powerball x Supersire x Shottbolt	Venture Goldwyn Soup	2471	661	1.63	Seagull Bay Dairy
APRDAY-F RMRK REISLANDER RC PP	Remark x Sympatico x Magna	Cityview Ruby Wine	2461	670	1.35	Edward Peck & Fertile Ridge
CHERRY-LOR OUTLIE LIME PP	Outline P x Supersire x Lawn Boy	Kings-Ransom Amel Lemon	2458	643	2.32	WinStar Genetics
ZIMMERVIEW JAX P READY RC PP	Jax x Sympatico x Lawn Boy	Clover-Mist Regina-Red	2450	696	0.48	Dean E. & Brent E. Zimmer
SCHOENE-KUH BAZINGA RC PP	AltaCasual x Bombero x Satchel	Glenridge Citation Roxy	2439	626	1.41	Staci A Sexton
SEAGULL-BAY KINDLE PP	Powerball x Uno x Lawn Boy	Glenridge Citation Roxy	2433	656	1.31	Seagull Bay Dairy
LARCREST FROST-RED PP	Apoll x Shan x Colt	Larcrest Farrah	2414	618	1.42	Larcrest Holsteins
ZIMMERVIEW ATCL REA-RED PP	AltaCasual x Sympatico x Lawn Boy	Clover-Mist Regina-Red	2385	586	1.05	Dean E. & Brent E. Zimmer
SEAGULL-BAY KONA PP	Powerball x Uno x Lawn Boy	Glenridge Citation Roxy	2374	538	1.83	Seagull Bay Dairy
SCHOENE-KUH L LOBELIA PP	Layton P x AltaOak x Colt P	Peckenstein Terry Nike	2370	583	1.19	Staci A. Sexton
REGAN-DANHOF M RAISIE RC PP	Miller P x Main Event x Colt P	Frith-Jof Colt Ruby PP-Red	2359	545	1.69	Regancrest Farm & Danhof
ZIMMERVIEW CNDL RAZZ-RED PP	Candle x Sympatico x Lawn Boy	Clover-Mist Regina-Red	2352	554	1.79	Dean E. & Brent E. Zimmer
MS ROLLEN-NS BAY PP-RED PP	Jax x Effect x Macguiness	Ri-Val-Re Range Redwing	2347	530	1.58	Faus Riehl
SUNQUEST JAX BRAZIL-RED PP	Jax x Numero Uno x O-Style	Ri-Val-Re Range Redwing	2334	534	1.69	Tim & Tammy Van Haitsma
HINZ-BOS PBLow MAYBELL PP	Powerball-P x Overtime x Mitey P	Wesswood-HC Rudy Missy	2331	500	1.74	Bruce R. Hinz
PASSION-DF PWRBALL 16190 PP	Powerball x Effect x Custom	Clear-Echo Hershel D-Rac 822	2324	541	1.25	Lester C. Jones & Sons, Inc.
LJP POWERBALL-P KADE RC PP	Powerball x Numero Uno x Lawn Boy	Glenridge Citation Roxy	2324	539	1.34	Louis J Palmatary & Sons
SCHOENE-KUH C MOSAIC PP	AltaCasual x Earnhardt P x Bowser	Sully Shottle May	2323	568	0.61	Staci A. Sexton

## Top 25 GTPI Polled Heifers USA (unofficial list, please inform us if your animal is missing)

Name	Sire Stack	Family	GTPI	NM\$	PTAT	Owner
RI-VAL-RE JEDI MODELO-P	Jedi x Jabir x Ladd	Hickorymea Bosco Oval	2697	770	2.5	Jerry I. Jorgensen
RI-VAL-RE JEDI PRO-P	Jedi x Earnhardt x Bookem	Ri-Val-Re Range Redwing	2695	759	1.97	WinStar Genetics
TUI PATON DENVER PO	Denver x Dogma x Grafeeti	Sher-Est S-Wind Saturday	2692	819	2.38	P & C Hoffmann
SEAGULL-BAY KARMEN P	Jedi x Mogul x Numero Uno	Glenridge Citation Roxy	2675	826	1.81	Seagull Bay Dairy
SEAGULL-BAY KANDLE P	Jedi x Numero Uno x Lawn Boy	Glenridge Citation Roxy	2666	780	1.91	Seagull Bay Dairy
TTM JEDI MISSY 169 PC	Jedi x Earnhardt x Robust	Pine-Tree Martha Sheen	2664	829	1.37	Caleb Lewis
RI-VAL-RE JAMBOREE-P	Jedi x Jabir x Ladd	Hickorymea Bosco Oval	2663	789	2.05	Jerry I. Jorgensen
ZIMMERVIEW RUBICON LYSSA PC	Rubicon x Mogul x Domain	Ri-Val-Re Range Redwing	2656	823	1.99	Dean E. & Brent E. Zimmer
REGAN-DANHOF J OCTAVIA PC	Jedi x Ohio Style x Man-O-Man	Hickorymea Bosco Oval	2649	770	1.99	Regancrest & Danhof
S-S-I SHI 10932 3997-P	Detour x Eraser x Supersire	Lynmead Celsius Minnow	2642	793	2.06	Shiloh Dairy LLC
MS DDS EFFY 30727 PO	Montross x Effect x Robust	Wesswood-HC Rudy Missy	2634	777	2.16	Sexing Technologies
MS DDS EFFY 30797 PO	Montross x Effect x Robust	Wesswood-HC Rudy Missy	2633	753	2.14	James W. Vierhout
RI-VAL-RE DELTA WING-P	Delta x Earnhardt x Observer	Ri-Val-Re Range Redwing	2631	734	2.61	Progenesis LP
BLUMENFELD 4540 SLV 5055 PC	Silver x Earnhardt x Robust	Felder Den Barb Cindy	2625	783	2.12	Blumenfeld Holsteins LLC
WEIGELINE MONTROSS 2543 PO	Montross x Earnhardt x Observer	Morningview Converse Judy	2625	751	1.65	Dan Weigel
SYNERGY FERDINAND MURPHY PO	Ferdinand x Jacey x Satchel	Bosdale Leader Sadie	2621	714	2.07	Synergy Farm LLC
SEAGULL-BAY KAMBER P	Jedi x Supersire x Numero Uno	Glenridge Citation Roxy	2619	755	2.13	Seagull Bay Dairy
ROKEYROAD APPLESAUCE PO	Jedi x Jax x McCutchen	KHW Regiment Apple	2619	742	2.02	Dwight J. & Anita J. Rokey
PINE-TREE 5933 1STC 6802 PO	Alta1stclass x Supersire x Colt	Hickorymea Bosco Oval	2615	785	2.67	Will Naylor
S-S-I ZIPIT 11293 11891 P	Zipit x Powerball x Moonray	Lynmead Celsius Minnow	2615	765	1.65	Select Sires, Inc.
REGAN-DANHOF JEDI OPHY PO	Jedi x Ohio Style x Man-O-Man	Hickorymea Bosco Oval	2613	757	1.46	Regancrest & Danhof
S-S-I MONT 9474 PO	Montross x Lexor x Super	Benner Luke Jean	2611	739	2.11	Mulcahy Farms LLC
S-S-I ZIPIT 11278 7631PP PO	Zipit x Powerball x Supersire	Larcrest Juror Chanel	2606	741	2.46	Select Sires, Inc.
WEIGELINE JUDITH-P-8615 PO	Damaris x Earnhardt x Observer	Morningview Converse Judy	2605	714	2.32	GenoSource
RI-VAL-RE DELTA JOSHA-P	Delta x Earnhardt x Bookem	Ri-Val-Re Range Redwing	2596	769	1.39	Joshua A. Tolbert

## Top 20 GPA-LPI Polled Heifers (Canadian-owned)

(December 2016)

Name	Sire Stack	Family	GPA-LPI	Conf	Owner
DUDOC DUKE HALEINE P	Duke x Votto X McCutchen	Dudoc Shottle Rhizotomie	3565	14	Ferme Du Doc
SILVERRIDGE DUKE ERIN	Duke x Powerball x McCutchen	Whittier-Farms Lead Mae	3444	12	Ferme Vinbert Inc.
SWISSBEC JEDI AXEL	Jedi x Mardi Gras x Ladd -P	Glen Drummond Splendor	3410	11	Groupe Swissbec Genetique
SILVERRIDGE DUKE ELSA	Duke x Powerball x McCutchen	Whittier-Farms Lead Mae	3346	11	Ferme Vinbert Inc.
SWISSBEC MODESTY JADE	Modesty x Mardi Gras x Ladd-P	Glen Drummond Splendor	3346	12	Groupe Swissbec Genetique
SWISSBEC MODESTY DELANE	Modesty x Mardi Gras x Ladd-P	Glen Drummond Splendor	3341	14	Vogue Cattle Co.
DUDOC JEDI SYMPTOME P	Jedi x Flame x Ladd-P	Glen Drummond Splendor	3340	10	Ferme Du Doc & Nemesis Holstein
SWISSBEC JEDI ROZINA	Jedi x Mardi Gras x Ladd-P	Glen Drummond Splendor	3329	12	Vogue Cattle Co.
DUDOC ALLTIME ALLERGIE P	Alltime x McCutchen x Magna	Dudoc Shottle Rhizotomie	3323	11	Ferme Du Doc
DUDOC SILVER SPLEEN P	Silver x McCutchen x Magna	Dudoc Shottle Rhizotomie	3319	11	Ferme Du Doc
DUDOC VOTTO HOSTILE P	Votto x McCutchen x Magna	Dudoc Shottle Rhizotomie	3313	11	Ferme Du Doc
BELSTAR JOLINA P DETOUR	Detour x Monterey x Effect	Clear-Echo Hershel D-Rac 822	3308	10	Raylag & Belstar
DUDOC DUKE CARDIAK P	Duke x Lottomax x McCutchen	Dudoc Shottle Rhizotomie	3300	14	Ferme Du Doc
DUDOC FRANCHISE MAEVA P	Franchise x Missouri x McCutchen	Dudoc Shottle Rhizotomie	3292	9	Ferme Du Doc
DUDOC DOZER CORAZON P	Dozer x Lottomax x McCutchen	Dudoc Shottle Rhizotomie	3287	9	Ferme Du Doc
SWISSBEC JEDI SMOKEY	Jedi x Mardi Gras x Ladd-P	Glen Drummond Splendor	3274	13	Ferme Lorka
DUDOC VOTTO HAINE P	Votto x McCutchen x Magna	Dudoc Shottle Rhizotomie	3269	11	Ferme Du Doc
DUDOC MISSOURI MALICE P	Missouri x McCutchen x Magna	Dudoc Shottle Rhizotomie	3264	10	Vogue Cattle Co.
VERMEER ZIPIT LATER-PP	Zipit x Science x Meridian	Gloryland Lana Rae	3262	16	Fredwill Farms Inc.
BRANDSHAVEN DETOUR MOON	Detour x Capital Gain x Ladd-P	West Port Arron Doon May	3248	14	Brandshaven Holsteins



# HOLSTEIN PLAZA

## ONLINE HEIFER SALE



Crimson and May © Beth Hergies, Alexa © Kathy DeBruin

### Early, fresh Silver daughter +2579G

Global Cow of the Year, Crimson's +2579G Silver great granddaughter sells FRESH and already scored GP-83 VG-MS at 1-11. Also selling alongside is her +2737G Modesty with +145 combined fat and protein.

### +2364 PTAM Modesty with +2725G

Tremendous young Modesty sells with a GTPI of +2725 and +2364 lbs of milk. She is also +890 Net Merit and 6.5 SCE. Nine generations VG or EX including the EX-90 Freddie granddam pictured above.

### Top ranking POLLED from Shottle Mays

Don't miss this high GTPI and top-ranking polled offering backed by the full sister to Answer-P. Dam by Montross, next dam by Earnhardt followed by Robust 720, Planet Manitoba and Sully Shottle May EX-91.

## MARK YOUR CALENDARS ... March 10 through 16, 2017

Elite Genomic Heifers, Show Type, Red, Polled and a few Flush Cows

Watch [holsteinplaza.com](http://holsteinplaza.com) for more consignment details, online catalog and a full listing of sale staff.

**TRANSPORT:** All auction sales and transport will be handled through AMS Genetics International until your final destination.

For foreign buyers, we can arrange housing possibilities.

**BIDDING:** Bidding is safe and easy to do. Log on to [www.holsteinplaza.com](http://www.holsteinplaza.com) and register to bid or phone one of the listed contacts.



**STEVE MOWER**  
+1 240-520-5906  
[steve.mower@amsgenetics.com](mailto:steve.mower@amsgenetics.com)



**JENNIFER DINGBAUM**  
+1 320-250-2412  
[jennifer.dingbaum@holsteinplaza.com](mailto:jennifer.dingbaum@holsteinplaza.com)



**HENDRIK ALBADA**  
+1 240-520-1566  
[hendrik.albada@holsteinplaza.com](mailto:hendrik.albada@holsteinplaza.com)



**MARIAH FJARLIE**  
+1 715-441-0149  
[mariah.fjarlie@holsteinplaza.com](mailto:mariah.fjarlie@holsteinplaza.com)

[holsteinplaza.com](http://holsteinplaza.com)

# Top 30 G TPI Sires (12/16)

Ranking International Top Sires based on GTPI - Source: stgen.com

Includes: sires born before January 2016 and with a NAAB code



**S-S-I Montross JEDI**  
Montross x Supersire x Bookem  
7H013250 - Select Sires

Milk +2662	FAT 85	PL 7.1	PTAT 2.19
%F -0.06	PR. 87	SCS 2.95	NM 951
%P +0.02	SCE 9.1	DPR +2.7	GTPI 2891

Udder C. +1.54	R. Legs R. +1.89
F&L C. +1.88	Foot Angle +2.09
Body C. +0.66	F&L +1.78
Dairy C. +1.90	F. Udder Att. +1.99
Stature +1.18	R. Udder Ht. +2.97
Strength +1.28	R. Udder W. +2.73
Body D. +1.29	Udder Cleft +1.08
Dairy F. +1.58	Udder Depth +0.89
Rump A. +0.62	F. Teat Pl. +0.67
Thuri W. +0.65	R. Teat Pl. +0.68
R. Legs S. -1.80	Teat Length +0.39

**Bacon-Hill Pety MODESTY**  
Pety x Supersire x Bolton  
7H012600 - Select Sires

Milk +1955	FAT 96	PL 8.2	PTAT 2.40
%F +0.09	PR. 65	SCS 3.02	NM 994
%P +0.02	SCE 6.4	DPR +2.7	GTPI 2872

Udder C. +2.49	R. Legs R. +2.16
F&L C. +1.92	Foot Angle +1.54
Body C. -1.12	F&L +2.39
Dairy C. +0.97	F. Udder Att. +3.13
Stature +0.26	R. Udder Ht. +4.21
Strength -0.42	R. Udder W. +3.87
Body D. -0.13	Udder Cleft +1.25
Dairy F. +1.79	Udder Depth +1.95
Rump A. +0.05	F. Teat Pl. +1.30
Thuri W. +2.16	R. Teat Pl. +1.07
R. Legs S. +0.57	Teat Length -0.03

**Progenesis FORTUNE**  
Octoberfest x Tango x Epic  
200H010672 - Semex

Milk +1458	FAT 68	PL 8.0	PTAT 2.51
%F +0.05	PR. 50	SCS 2.48	NM 873
%P +0.02	SCE 8.6	DPR +3.5	GTPI 2838

Udder C. +2.88	R. Legs R. +2.29
F&L C. +2.42	Foot Angle +3.26
Body C. +2.34	F&L +2.07
Dairy C. +1.21	F. Udder Att. +3.64
Stature +2.77	R. Udder Ht. +3.37
Strength +2.02	R. Udder W. +3.10
Body D. +1.24	Udder Cleft +1.22
Dairy F. +0.24	Udder Depth +3.53
Rump A. -0.02	F. Teat Pl. +1.22
Thuri W. +1.54	R. Teat Pl. +0.73
R. Legs S. -2.33	Teat Length -0.17

**Butz-Hill DELTA-WORTH**  
Delta x Supersire x Shamrock  
551H003415 - Sex Tech

Milk +1789	FAT 102	PL 8.8	PTAT 2.00
%F +0.13	PR. 57	SCS 2.70	NM 1008
%P +0.01	SCE 7.0	DPR +2.7	GTPI 2824

Udder C. +1.81	R. Legs R. +0.40
F&L C. +0.30	Foot Angle -0.09
Body C. -1.00	F&L +0.63
Dairy C. +1.30	F. Udder Att. +1.91
Stature +0.28	R. Udder Ht. +3.45
Strength -0.26	R. Udder W. +3.17
Body D. +0.06	Udder Cleft +2.26
Dairy F. +2.27	Udder Depth +1.07
Rump A. +0.30	F. Teat Pl. +1.90
Thuri W. +1.08	R. Teat Pl. +2.50
R. Legs S. +0.95	Teat Length -1.83

**Silvridge V IMAX**  
altaSpring x Mogul x Snowman  
200H010619 - Semex

Milk +2070	FAT 92	PL 6.8	PTAT 2.52
%F +0.05	PR. 65	SCS 2.91	NM 916
%P +0.00	SCE 6.4	DPR +2.1	GTPI 2821

Udder C. +2.57	R. Legs R. +2.21
F&L C. +1.81	Foot Angle +1.96
Body C. +0.28	F&L +1.81
Dairy C. +1.77	F. Udder Att. +3.39
Stature +1.24	R. Udder Ht. +3.92
Strength +0.71	R. Udder W. +3.61
Body D. +0.81	Udder Cleft +1.09
Dairy F. +1.72	Udder Depth +2.29
Rump A. +0.59	F. Teat Pl. +1.55
Thuri W. +1.35	R. Teat Pl. +1.20
R. Legs S. -0.32	Teat Length -1.12

**S-S-I Montross DUKE**  
Montross x Supersire x  
250H013267 - Select Sires

Milk +2679	FAT 114	PL 4.6	PTAT 2.45
%F +0.05	PR. 87	SCS 2.90	NM 912
%P +0.02	SCE 9.8	DPR -0.2	GTPI 2820

Udder C. +1.71	R. Legs R. +1.75
F&L C. +1.67	Foot Angle +2.14
Body C. +0.77	F&L +1.55
Dairy C. +2.46	F. Udder Att. +2.43
Stature +1.30	R. Udder Ht. +3.65
Strength +1.72	R. Udder W. +3.36
Body D. +1.83	Udder Cleft +1.10
Dairy F. +2.40	Udder Depth +0.49
Rump A. +0.88	F. Teat Pl. +1.35
Thuri W. +1.25	R. Teat Pl. +1.09
R. Legs S. -0.75	Teat Length -0.06

**Butz-Hill Silver WINGS**  
Silver x Supersire x Shamrock  
551H003414 - Select Sires

Milk +1686	FAT 113	PL 6.8	PTAT 2.50
%F +0.18	PR. 61	SCS 2.73	NM 929
%P +0.03	SCE 8.4	DPR +0.9	GTPI 2819

Udder C. +1.91	R. Legs R. +1.97
F&L C. +1.93	Foot Angle +2.07
Body C. +0.42	F&L +2.01
Dairy C. +2.22	F. Udder Att. +2.03
Stature +2.02	R. Udder Ht. +3.78
Strength +1.11	R. Udder W. +3.48
Body D. +1.44	Udder Cleft +1.39
Dairy F. +2.44	Udder Depth +1.16
Rump A. +0.59	F. Teat Pl. +0.67
Thuri W. +1.11	R. Teat Pl. +0.95
R. Legs S. -0.85	Teat Length +0.19

**Mr Spring NIGHTCAP 74636**  
altaSpring x Numero Uno x Robust  
551H003369 - Sex Tech

Milk +1858	FAT 88	PL 8.4	PTAT 2.35
%F +0.07	PR. 64	SCS 2.62	NM 962
%P +0.03	SCE 7.6	DPR +1.5	GTPI 2816

Udder C. +1.75	R. Legs R. +1.30
F&L C. +1.27	Foot Angle +1.41
Body C. +0.04	F&L +1.35
Dairy C. +1.98	F. Udder Att. +2.00
Stature +0.67	R. Udder Ht. +3.79
Strength +0.74	R. Udder W. +3.49
Body D. +0.84	Udder Cleft +2.40
Dairy F. +2.21	Udder Depth +0.48
Rump A. -0.37	F. Teat Pl. +2.24
Thuri W. +1.89	R. Teat Pl. +2.34
R. Legs S. -0.15	Teat Length -1.60

**OCD Spring SLAMDUNK**  
altaSpring x Supersire x Robust  
507H012899 - Select Sires

Milk +1612	FAT 88	PL 7.1	PTAT 2.14
%F +0.10	PR. 58	SCS 2.67	NM 911
%P +0.03	SCE 8.9	DPR +3.2	GTPI 2815

Udder C. +2.33	R. Legs R. +1.22
F&L C. +0.90	Foot Angle +0.83
Body C. +0.36	F&L +1.06
Dairy C. +1.87	F. Udder Att. +2.76
Stature +1.77	R. Udder Ht. +3.22
Strength +0.74	R. Udder W. +2.96
Body D. +0.88	Udder Cleft +1.19
Dairy F. +1.93	Udder Depth +2.41
Rump A. +0.67	F. Teat Pl. +1.33
Thuri W. +1.52	R. Teat Pl. +1.02
R. Legs S. +0.79	Teat Length -0.80

Name	Sire stack	Milk	%F	%P	Fat	Pro	SCS	DPR	UDC	FLC	PTAT	NM	GTPI	Owner
Wa-DeI ABS BOURBON	Montross x Massey x Superstition	+2379	-0.02	+0.01	81	74	2.75	+2.7	+1.73	+1.65	+2.26	878	2811	ABS Global
S-S-I La Jedi KNIGHT	Jedi x Headway x Galaxy	+1776	-0.03	+0.07	60	72	2.79	+3.7	+1.88	+1.70	+2.23	849	2810	Select Sires
Wa-DeI Yoder BANDARES	Yoder x Massey x Superstition	+1174	+0.09	+0.06	68	51	2.64	+3.0	+2.77	+2.02	+2.48	895	2810	Select Sires
S-S-I Montross JETT	Montross x Supersire x Bookem	+2357	+0.01	+0.01	91	75	2.93	+2.1	+1.63	+2.17	+2.10	885	2803	Select Sires
OCD Spring SAMURI	altaSpring x Supersire x Robust	+1516	+0.15	+0.07	99	64	2.88	+3.0	+1.79	+0.97	+1.78	933	2802	Select Sires
OCD SUPERSRING	altaSpring x Supersire x Robust	+1360	+0.13	+0.07	88	61	2.85	+3.0	+2.16	+1.55	+2.17	888	2796	Select Sires
S-S-I Jedi GOMES	Jedi x Balisto x Numero Uno	+1756	+0.01	+0.03	69	62	2.88	+4.2	+1.65	+1.92	+2.13	858	2793	Select Sires
Mr Spring NIGHTSKY	altaSpring x Numero Uno x Robust	+1328	+0.14	+0.04	87	49	2.68	+2.0	+2.36	+1.89	+2.56	910	2791	Sex Tech
Progenesis OUTLAST	Doorsopen x altaOak x Robust	+1648	+0.09	+0.03	85	56	2.46	+1.5	+2.51	+1.57	+2.39	884	2791	Semex
ABS ACHIEVER	Yoder x altaEmbassy x Robust	+1105	+0.27	+0.06	115	52	2.73	+2.6	+1.32	+1.36	+1.55	1003	2790	ABS Global
Fairmont Bayonet RAIDEN	Bayonet x Moonboy x Sharky	+1720	+0.03	+0.03	74	60	2.79	+3.5	+2.32	+2.06	+2.15	866	2785	Genex
De-Su 13181 QUANTUM	Supershot x Mogul x Bookem	+1910	+0.01	+0.05	75	71	2.81	+3.0	+1.86	+1.00	+1.94	887	2784	ABS Global
De-Su CURRY 13360	Jedi x Supersire x Man-O-Man	+1957	+0.11	+0.07	105	78	2.90	+2.7	+0.77	+0.56	+1.33	932	2784	Select Sires
IHG Montana	Montross x Uno x Domain	+1314	+0.12	+0.04	80	52	2.72	+2.8	+2.14	+2.12	+2.53	876	2783	Jetstream
Bomaz altaROBSON	Rubicon x Bob x Shamrock	+971	+0.18	+0.10	84	58	2.88	+4.4	+1.38	+1.26	+1.53	910	2781	Alta
Fairmont Bayont ROCKSTAR	Bayonet x Moonboy x Sharky	+1644	+0.07	+0.05	80	63	2.85	+3.2	+1.65	+1.49	+1.71	929	2780	Genex
Garioni Royal VANHALEN	Montross x McCutchen x Observer	+1994	+0.04	+0.02	86	64	2.82	+0.9	+2.54	+2.62	+2.80	854	2779	Insemex
Hollerman Silver ROMERO	Silver x Cabriolet x Potter	+1179	+0.13	+0.06	80	51	2.75	+3.5	+1.46	+2.08	+1.85	943	2776	Genex
Syryczuk Silvr BLOWTORCH	Silver x altaOak x Bookem	+1565	+0.07	+0.04	78	58	2.63	+2.9	+1.71	+2.78	+2.21	838	2772	Genex
Bacon-Hill MONTROSS	Mogul x Bolton x altaRolex	+2964	-0.06	+0.00	94	88	3.03	-0.1	+1.78	+2.02	+2.36	883	2771	Select Sires



# Top 30 RC and R&W G TPI Sires (12/16)

Ranking International Top Sires based on GTPI - Source: stgen.com

Includes: sires born before January 2016 and with a NAAB code



**Endco APPRENTICE RC**  
Kingboy x Supersire x Alchemy \*RC  
200H010648 - Semex

Milk	+1636	FAT	71	PL	7.2	PTAT	2.43
%F	+0.03	PR.	55	SCS	2.73	NM	862
%P	+0.02	SCE	7.2	DPR	+2.4	GTPI	2753

Udder C.	+2.22	R. Legs R.	+2.00
F&L C.	+1.79	Foot Angle	+1.44
Body C.	+0.56	F&L	+2.11
Dairy C.	+1.85	F. Udder Att.	+2.57
Stature	+1.77	R. Udder Ht.	+3.57
Strength	+0.97	R. Udder W.	+3.28
Body D.	+0.78	Udder Cleft	+0.96
Dairy F.	+1.77	Udder Depth	+2.28
Rump A.	+0.16	F. Teat Pl.	+0.42
Thurl W.	+1.29	R. Teat Pl.	+0.07
R. Legs S.	-0.20	Teat Length	-0.36

**Endco ARGO RC**  
Silver x Supersire x Alchemy  
534H000073 - Jetstream

Milk	+1301	FAT	83	PL	7.2	PTAT	2.30
%F	+0.13	PR.	54	SCS	2.65	NM	860
%P	+0.06	SCE	7.7	DPR	+1.6	GTPI	2734

Udder C.	+2.26	R. Legs R.	+1.67
F&L C.	+1.49	Foot Angle	+1.40
Body C.	-0.26	F&L	+1.75
Dairy C.	+1.49	F. Udder Att.	+2.53
Stature	+1.25	R. Udder Ht.	+3.75
Strength	+0.15	R. Udder W.	+3.45
Body D.	+0.36	Udder Cleft	+1.22
Dairy F.	+1.93	Udder Depth	+2.00
Rump A.	-0.15	F. Teat Pl.	+0.86
Thurl W.	+1.33	R. Teat Pl.	+0.86
R. Legs S.	+0.34	Teat Length	-0.36

**Mr SALVATORE RC**  
Supershot x Sympatico \*RC x Snowman  
534H000061 - Jetstream

Milk	+2300	FAT	81	PL	6.9	PTAT	1.98
%F	-0.01	PR.	61	SCS	2.69	NM	860
%P	-0.03	SCE	6.4	DPR	+1.5	GTPI	2700

Udder C.	+1.37	R. Legs R.	+2.31
F&L C.	+1.93	Foot Angle	+1.75
Body C.	+0.19	F&L	+2.09
Dairy C.	+1.67	F. Udder Att.	+1.82
Stature	+1.07	R. Udder Ht.	+2.80
Strength	+0.71	R. Udder W.	+2.58
Body D.	+0.60	Udder Cleft	+0.58
Dairy F.	+1.62	Udder Depth	+0.83
Rump A.	+0.01	F. Teat Pl.	+0.66
Thurl W.	+0.84	R. Teat Pl.	+0.18
R. Legs S.	-0.46	Teat Length	+0.79

**Drakkar BARBICAN RC**  
Main Event x Supersire x Superstition  
224H004419 - Cogent

Milk	+822	FAT	72	PL	7.0	PTAT	2.81
%F	+0.15	PR.	36	SCS	2.72	NM	751
%P	+0.04	SCE	7.7	DPR	+2.1	GTPI	2638

Udder C.	+2.65	R. Legs R.	+2.21
F&L C.	+2.29	Foot Angle	+2.45
Body C.	+0.74	F&L	+2.54
Dairy C.	+2.00	F. Udder Att.	+3.23
Stature	+1.88	R. Udder Ht.	+3.68
Strength	+1.25	R. Udder W.	+3.39
Body D.	+1.16	Udder Cleft	+2.17
Dairy F.	+1.71	Udder Depth	+2.64
Rump A.	-0.48	F. Teat Pl.	+1.82
Thurl W.	+0.67	R. Teat Pl.	+2.04
R. Legs S.	-0.28	Teat Length	-0.57

**Silvercap SELFIE RC**  
Supershot x Aikman x Larson  
224H04273 - Cogent

Milk	+1665	FAT	59	PL	8.0	PTAT	1.16
%F	-0.02	PR.	51	SCS	2.64	NM	809
%P	+0.00	SCE	6.8	DPR	+3.8	GTPI	2629

Udder C.	+1.32	R. Legs R.	+1.29
F&L C.	+1.09	Foot Angle	+1.22
Body C.	+0.59	F&L	+1.09
Dairy C.	+0.82	F. Udder Att.	+1.78
Stature	+0.17	R. Udder Ht.	+1.99
Strength	+0.87	R. Udder W.	+1.83
Body D.	+0.44	Udder Cleft	+1.06
Dairy F.	+0.41	Udder Depth	+1.11
Rump A.	-0.63	F. Teat Pl.	+0.93
Thurl W.	+0.47	R. Teat Pl.	+0.58
R. Legs S.	-0.12	Teat Length	-0.18

**Mr DG-TM Troy BARRON RC**  
Troy x Supersire x Superstition  
515H000297 - AI Total

Milk	+1067	FAT	56	PL	8.5	PTAT	2.25
%F	+0.06	PR.	41	SCS	2.85	NM	786
%P	+0.03	SCE	6.5	DPR	+2.9	GTPI	2628

Udder C.	+2.53	R. Legs R.	+1.63
F&L C.	+1.77	Foot Angle	+1.75
Body C.	-0.53	F&L	+1.95
Dairy C.	+0.66	F. Udder Att.	+3.07
Stature	+0.69	R. Udder Ht.	+3.47
Strength	-0.26	R. Udder W.	+3.19
Body D.	-0.30	Udder Cleft	+1.57
Dairy F.	+0.98	Udder Depth	+2.66
Rump A.	+0.39	F. Teat Pl.	+1.88
Thurl W.	-0.09	R. Teat Pl.	+1.91
R. Legs S.	-1.03	Teat Length	-1.19

**Pine-Tree SOCORRO RC**  
Supershot x Sympatico x Colt  
29H018194 - ABS Global

Milk	+1551	FAT	67	PL	7.2	PTAT	1.58
%F	+0.03	PR.	50	SCS	2.77	NM	790
%P	+0.01	SCE	7.1	DPR	+3.6	GTPI	2622

Udder C.	+1.41	R. Legs R.	+1.15
F&L C.	+1.02	Foot Angle	+0.86
Body C.	+0.26	F&L	+1.28
Dairy C.	+1.18	F. Udder Att.	+1.94
Stature	+1.34	R. Udder Ht.	+2.19
Strength	+0.44	R. Udder W.	+2.01
Body D.	+0.49	Udder Cleft	+0.66
Dairy F.	+1.24	Udder Depth	+1.45
Rump A.	+0.16	F. Teat Pl.	-0.11
Thurl W.	+1.05	R. Teat Pl.	+0.20
R. Legs S.	+0.52	Teat Length	-0.36

**Seagull-Bay Slvr KIMBALL RC**  
Silver x Numero Uno x Lawn Boy  
29H018073 - ABS Global

Milk	+835	FAT	61	PL	7.1	PTAT	2.66
%F	+0.11	PR.	37	SCS	2.67	NM	734
%P	+0.04	SCE	7.4	DPR	+1.6	GTPI	2614

Udder C.	+2.59	R. Legs R.	+1.88
F&L C.	+2.07	Foot Angle	+2.57
Body C.	+0.75	F&L	+2.08
Dairy C.	+1.26	F. Udder Att.	+3.29
Stature	+1.17	R. Udder Ht.	+4.18
Strength	+1.02	R. Udder W.	+3.85
Body D.	+0.71	Udder Cleft	+1.18
Dairy F.	+0.84	Udder Depth	+2.21
Rump A.	-0.11	F. Teat Pl.	+1.40
Thurl W.	+0.48	R. Teat Pl.	+0.77
R. Legs S.	-0.87	Teat Length	-0.48

**KCCK AMBASSADOR RC**  
Director x Supersire x Superstition  
551H003365 - Sex Tech

Milk	+1392	FAT	64	PL	7.9	PTAT	1.93
%F	+0.05	PR.	55	SCS	2.75	NM	806
%P	+0.05	SCE	7.2	DPR	+1.7	GTPI	2614

Udder C.	+1.66	R. Legs R.	+1.15
F&L C.	+0.72	Foot Angle	-0.07
Body C.	-0.97	F&L	+1.26
Dairy C.	+0.97	F. Udder Att.	+1.93
Stature	+0.16	R. Udder Ht.	+3.11
Strength	-0.36	R. Udder W.	+2.86
Body D.	-0.17	Udder Cleft	+1.57
Dairy F.	+1.76	Udder Depth	+1.03
Rump A.	-1.86	F. Teat Pl.	+0.64
Thurl W.	+0.56	R. Teat Pl.	+1.29
R. Legs S.	+1.46	Teat Length	-0.68

Name	Sire stack	Milk	%F	%P	Fat	Pro	SCS	DPR	UDC	FLC	PTAT	NM	GTPI	Owner
EDG RUBI-ASP RC	Rubicon x McCutchen x Super	+691	+0.17	+0.06	70	38	2.75	+2.4	+2.00	+2.26	+2.05	751	2611	Sex Tech
DG BRODY RC	Olympian x Supersire x Super	+838	+0.03	+0.05	38	40	2.73	+4.0	+2.67	+1.60	+2.16	697	2611	Cogent
Progenesis SAVAGE RC	Supershot x Cashcoin x Snowman	+1466	+0.06	+0.03	70	53	2.73	+2.2	+2.22	+0.60	+1.91	754	2608	Semex
Mr Blondin PROGRESS RC	Rubicon x Supersire x Colt-P	+1289	+0.08	+0.02	71	45	2.82	+3.3	+1.44	+1.40	+1.51	779	2603	Sex Tech
Morningview ROLLING RC	Brekem x Mogul x Super	+916	+0.04	+0.07	45	46	2.68	+1.8	+2.50	+1.77	+2.44	655	2576	Semex
Chanmar VICEROY RC	Littleton x Numero Uno x Goldwyn	+1265	+0.09	+0.04	71	49	2.76	+1.4	+1.47	+1.44	+1.82	734	2575	Semex
Lesperron STRONGER RC	Monterey x Numero Uno x Planet	+869	+0.12	-0.01	64	23	2.77	+1.1	+3.44	+2.33	+3.33	663	2574	Sex Tech
Endco AURA-RED	Sunfish x Supersire x Alchemy	+1734	-0.02	+0.03	59	58	2.69	+1.5	+1.30	+0.98	+1.82	738	2573	Jetstream
Co-Op Aardema GAMER RC	Achilles x Numero Uno x Dolce	+1602	-0.07	-0.03	40	41	2.55	+3.7	+1.17	+1.17	+1.18	789	2572	Genex
OGD Supershot ROCCO RC	Supershot x Numero Uno x Secure	+859	+0.15	+0.08	74	49	2.66	+1.3	+1.32	+1.30	+1.47	764	2567	Select Sires
Vogue REVIVAL-RED	Atwork x Aikman x Larson	+656	+0.22	+0.05	84	33	2.74	+3.2	+1.28	+0.82	+1.38	797	2562	Sex Tech
Flevo Genetics WHATSAPP RC	Supersire x Super x Goldwyn	+541	+0.14	+0.07	58	37	2.74	+3.5	+1.67	+1.33	+1.65	736	2561	CRV
Kra-Ho UXUS RC	Supershot x Sympatico x Snowman	+1957	+0.00	-0.03	71	49	2.81	+3.5	+0.85	+0.85	+0.82	788	2552	Zooservis
EDG MEGA-ARCH 60068 RC	Megasire x McCutchen x Super	+566	+0.22	+0.07	82	35	2.76	+1.8	+2.08	+1.25	+2.03	732	2551	Sex Tech
Mr DDS MEGA-WATT RC	Megasire x Alchemy x Super	+1219	-0.03	+0.04	37	47	2.58	+3.0	+1.76	+1.06	+1.86	669	2550	Sex Tech
KCCK Pat ADIDAS-RED	Pat-Red x Supersire x Super	+1143	+0.15	+0.07	83	53	2.75	-0.3	+1.64	+0.98	+2.21	757	2550	Sex Tech
Parkhurst SAGARD RC	Pulsar x Numero Uno x Planet	+733	+0.18	+0.02	76	29	2.86	+1.8	+2.37	+1.61	+2.99	659	2540	Semex
Zimmerview LUCKY PP-RED	Jax P x Mogul x Domain	+784	+0.05	+0.05	43	39	2.68	+3.4	+1.55	+1.84	+1.34	735	2538	Accelerated
OH DG Patt ALASKA-RED	Pat-Red x Aikman x Planet	+1699	-0.03	+0.00	56	50	2.73	+1.0	+1.85	+1.21	+2.14	710	2534	AI Total
Mr DG-TM King BAILEY RC	Kingboy x Supersire x Super	+1727	+0.04	-0.01	75	49	2.87	-0.6	+2.10	+1.76	+2.99	672	2532	St. Jacobs ABC
Willsbro ATWORK RC	Supersire x Super x Goldwyn	+1084	+0.14	+0.04	77	43	2.81	+3.4	+0.82	+0.54	+0.92	773	2524	Semex



# Top 30 PTA Type Sires (12/16)

Ranking International Top Sires based on GTPI - Source: stgen.com

Includes: sires born before January 2016 and with a NAAB code



**Car-J Brokasa DELIGHT**  
Defiant x Atwood x Mac  
7H012922 - Select Sires

Milk -169	FAT 5	PL -1.7	PTAT 4.40
%F +0.04	PR. 0	SCS 3.13	NM -8
%P +0.02	SCE 11.0	DPR -0.9	GTPI 1974

Udder C.	+3.68	R. Legs R.	+3.31
F&L C.	+2.93	Foot Angle	+2.95
Body C.	+2.02	F&L	+3.29
Dairy C.	+3.06	F. Udder Att.	+4.68
Stature	+4.97	R. Udder Ht.	+4.86
Strength	+2.53	R. Udder W.	+4.47
Body D.	+3.39	Udder Cleft	+3.32
Dairy F.	+3.92	Udder Depth	+3.81
Rump A.	-1.20	F. Teat Pl.	+2.31
Thurl W.	+3.71	R. Teat Pl.	+2.85
R. Legs S.	+0.53	Teat Length	+1.32

**Cycle Doorman JACOBY**  
Doorman x Gold Chip x Lion King  
250H012589 - Select Sires

Milk +159	FAT 31	PL 0.9	PTAT 4.00
%F +0.09	PR. 3	SCS 2.67	NM 231
%P -0.01	SCE 8.7	DPR -2.3	GTPI 2117

Udder C.	+3.38	R. Legs R.	+2.56
F&L C.	+2.31	Foot Angle	+2.78
Body C.	+2.42	F&L	+2.37
Dairy C.	+2.72	F. Udder Att.	+4.49
Stature	+3.64	R. Udder Ht.	+4.08
Strength	+2.53	R. Udder W.	+3.75
Body D.	+2.62	Udder Cleft	+2.60
Dairy F.	+2.15	Udder Depth	+3.73
Rump A.	-0.15	F. Teat Pl.	+2.55
Thurl W.	+3.32	R. Teat Pl.	+2.58
R. Legs S.	+0.15	Teat Length	-0.16

**Vieuxsaule WILSON**  
Doorman x Atwood x Seaver  
7H012921 - Select Sires

Milk -39	FAT 15	PL 0.3	PTAT 3.99
%F +0.06	PR. 9	SCS 2.66	NM 168
%P +0.04	SCE 9.2	DPR -2.2	GTPI 2089

Udder C.	+3.29	R. Legs R.	+3.02
F&L C.	+2.76	Foot Angle	+2.74
Body C.	+2.23	F&L	+3.13
Dairy C.	+2.72	F. Udder Att.	+4.37
Stature	+3.42	R. Udder Ht.	+4.40
Strength	+2.54	R. Udder W.	+4.05
Body D.	+2.52	Udder Cleft	+2.76
Dairy F.	+2.32	Udder Depth	+3.17
Rump A.	-1.68	F. Teat Pl.	+1.73
Thurl W.	+2.98	R. Teat Pl.	+1.61
R. Legs S.	+0.25	Teat Length	+0.19

**Wilt EMILIO**  
High Octane x Yorick x Shottle  
288H000188 - Ascol

Milk +428	FAT 33	PL 1.2	PTAT 3.99
%F +0.06	PR. 7	SCS 2.83	NM 262
%P -0.02	SCE 7.9	DPR +0.0	GTPI 2202

Udder C.	+3.20	R. Legs R.	+2.66
F&L C.	+2.24	Foot Angle	+2.43
Body C.	+2.53	F&L	+2.48
Dairy C.	+2.92	F. Udder Att.	+4.05
Stature	+3.94	R. Udder Ht.	+4.74
Strength	+3.03	R. Udder W.	+4.36
Body D.	+3.37	Udder Cleft	+2.51
Dairy F.	+2.78	Udder Depth	+2.91
Rump A.	-1.26	F. Teat Pl.	+1.58
Thurl W.	+2.83	R. Teat Pl.	+1.75
R. Legs S.	+0.94	Teat Length	-0.12

**Woodcrest KING DOC**  
Kingboy x Mack x Snowman  
250H012961 - Select Sires

Milk +1541	FAT 66	PL 3.8	PTAT 3.97
%F +0.03	PR. 51	SCS 2.98	NM 648
%P +0.02	SCE 7.5	DPR +1.8	GTPI 2675

Udder C.	+2.92	R. Legs R.	+3.02
F&L C.	+2.66	Foot Angle	+2.76
Body C.	+1.76	F&L	+2.90
Dairy C.	+2.86	F. Udder Att.	+3.65
Stature	+3.69	R. Udder Ht.	+4.78
Strength	+2.48	R. Udder W.	+4.40
Body D.	+2.79	Udder Cleft	+2.27
Dairy F.	+3.49	Udder Depth	+2.31
Rump A.	-0.83	F. Teat Pl.	+1.65
Thurl W.	+3.17	R. Teat Pl.	+1.76
R. Legs S.	+0.17	Teat Length	+0.27

**Maverick CRUSH**  
Doorman x Numero Uno x Atwood  
94H017998 - St. Jacobs ABC

Milk -84	FAT 13	PL +4.9	PTAT 3.97
%F +0.06	PR. 14	SCS 2.36	NM 425
%P +0.06	SCE 7.5	DPR +1.1	GTPI 2396

Udder C.	+3.06	R. Legs R.	+2.53
F&L C.	+2.66	Foot Angle	+3.21
Body C.	+2.29	F&L	+2.93
Dairy C.	+2.72	F. Udder Att.	+4.21
Stature	+3.61	R. Udder Ht.	+3.66
Strength	+2.61	R. Udder W.	+3.37
Body D.	+2.66	Udder Cleft	+2.58
Dairy F.	+2.42	Udder Depth	+3.26
Rump A.	-0.52	F. Teat Pl.	+2.18
Thurl W.	+2.97	R. Teat Pl.	+2.16
R. Legs S.	+0.58	Teat Length	+0.60

**Walnutlawn SOLOMON**  
Doorman x Lavanguard x FBI  
200H010146 - Semex

Milk +54	FAT +25	PL -0.8	PTAT 3.89
%F +0.08	PR. +10	SCS 2.90	NM +193
%P +0.03	SCE 8.1	DPR -0.2	GTPI 2127

Udder C.	+2.96	R. Legs R.	+1.58
F&L C.	+2.26	Foot Angle	+3.00
Body C.	+2.21	F&L	+2.54
Dairy C.	+2.94	F. Udder Att.	+4.39
Stature	+4.09	R. Udder Ht.	+3.42
Strength	+2.73	R. Udder W.	+3.15
Body D.	+3.09	Udder Cleft	+2.54
Dairy F.	+3.01	Udder Depth	+2.89
Rump A.	+0.48	F. Teat Pl.	+3.25
Thurl W.	+2.77	R. Teat Pl.	+2.05
R. Legs S.	+0.30	Teat Length	+0.24

**Eclipse ALLTHEWAY**  
Byway x Atwood x Damion  
587H005355 - Total Livestock Gen.

Milk +275	FAT -5	PL +0.6	PTAT 3.83
%F -0.05	PR. +7	SCS 3.01	NM 88
%P +0.00	SCE 7.7	DPR -1.1	GTPI 2007

Udder C.	+3.48	R. Legs R.	+2.56
F&L C.	+2.56	Foot Angle	+2.69
Body C.	+2.17	F&L	+2.84
Dairy C.	+2.52	F. Udder Att.	+4.60
Stature	+3.32	R. Udder Ht.	+3.91
Strength	+2.47	R. Udder W.	+3.60
Body D.	+2.55	Udder Cleft	+2.85
Dairy F.	+2.00	Udder Depth	+3.96
Rump A.	-1.73	F. Teat Pl.	+2.21
Thurl W.	+2.12	R. Teat Pl.	+1.94
R. Legs S.	-0.23	Teat Length	+0.17

**Dymenthalm Mr Apples AVALANCE RC**  
McCutchen x Regiment x Durham  
286H000102 - Cogent

Milk +173	FAT 25	PL 2.2	PTAT 3.83
%F +0.07	PR. 15	SCS 2.88	NM 310
%P +0.04	SCE 11.8	DPR +0.7	GTPI 2294

Udder C.	+3.39	R. Legs R.	+3.52
F&L C.	+3.15	Foot Angle	+3.45
Body C.	+2.43	F&L	+3.31
Dairy C.	+2.52	F. Udder Att.	+3.98
Stature	+4.23	R. Udder Ht.	+4.44
Strength	+2.43	R. Udder W.	+4.08
Body D.	+2.47	Udder Cleft	+2.77
Dairy F.	+2.01	Udder Depth	+3.65
Rump A.	-0.43	F. Teat Pl.	+2.11
Thurl W.	+2.65	R. Teat Pl.	+2.09
R. Legs S.	-0.25	Teat Length	-0.85

Name	Sire stack	Milk	%F	%P	Fat	Pro	SCS	DPR	UDC	FLC	PTAT	NM	GTPI	Owner
OH-River-Syc BYWAY	Meridian x Atwood x Shottle	+943	-0.09	-0.03	9	20	2.96	-1.0	+3.69	+1.91	+3.82	213	2143	Semex
Walnutlawn BLAKE	Doorman x Atwood x Shottle	+23	+0.07	+0.04	21	11	2.81	-2.8	+2.77	+2.41	+3.78	100	2016	St. Jacobs ABC
Pol Butte Mc BEEMER	McCutchen x Goldwyn x Shottle	+83	+0.11	+0.01	32	4	2.96	-2.6	+3.10	+3.39	+3.73	151	2051	ST TWG
Pol Butte Mc BEEMER	McCutchen x Goldwyn x Shottle	+893	+0.04	+0.00	43	25	2.89	-2.2	+2.97	+2.94	+3.76	311	2226	Select Sires
Rayon D'Or KASHMIR	Kingpin x Atwood x Shottle	+275	+0.11	+0.06	39	23	2.74	+1.2	+3.46	+2.56	+3.75	449	2427	Semex
Scientific B DEFIANT RC	Braxton x Goldwyn x Durham	+374	-0.16	-0.04	-29	-1	3.14	-1.9	+2.71	+2.57	+3.75	-126	1753	Select Sires
Scenery-View MARVEL	Brokaw x Bradnick x Explode	+739	+0.00	+0.00	27	21	2.97	+0.0	+3.34	+1.80	+3.72	219	2127	All Star Genetics
Willems Hoeve W H BAILY CHEN	McCutchen x Atwood x Shottle	+535	+0.12	+0.03	54	24	2.96	-3.2	+3.09	+2.90	+3.64	304	2205	Ascol
Mr BRASH	McCutchen x Gold Chip x Aftershock	+158	+0.12	+0.02	39	11	2.81	-0.5	+3.13	+2.71	+3.68	409	2311	Jetstream
Cycle McGucci JORDY-RED	McGucci x Gold Chip x Lion King	+71	+0.10	+0.00	30	3	2.95	-2.3	+3.17	+3.34	+3.68	144	2042	Sex Tech
OGD Doorman MAVEN	Doorman x Domain x Jeeves	+972	-0.03	+0.05	29	42	2.86	-1.4	+2.77	+2.37	+3.66	395	2326	Select Sires
Eclipse Atwood ARCHRIVAL	Atwood x Shottle x Champion	-34	+0.09	+0.00	22	-1	2.87	-2.3	+2.66	+2.62	+3.66	123	1964	Total Livestock Gen.
Our-Favorite UNION 142	Doorman x Atwood x Shottle	-111	+0.17	+0.07	42	17	2.67	-1.0	+2.94	+2.71	+3.65	418	2312	Select Sires
Maple-Downs-I G W ATWOOD	Goldwyn x Durham x Storm	-32	+0.11	+0.02	29	3	3.04	-2.9	+2.55	+2.82	+3.64	61	1917	Select Sires
Donnandale LAWYER	Millenium x Mascalese x Lauthority	+1698	-0.07	+0.00	44	50	2.92	-1.8	+3.34	+1.84	+3.64	482	2432	TAG by ST
Willem's Hoeve BAILY CHEN	McCutchen x Atwood x Shottle	+512	+0.12	+0.03	53	24	2.96	-2.9	+3.06	+2.87	+3.62	314	2213	Ascol
OGD Doorman MARVEL	Doorman x Domain x Jeeves	+828	+0.08	+0.02	54	31	2.84	-0.5	+2.7	+1.96	+3.60	483	2387	IPS
Val-Bisson DOORMAN	Bookem x Shottle x Goldwyn	+150	+0.14	+0.09	44	29	2.55	-0.3	+2.55	+2.26	+3.59	470	2401	Semex
Lesperron SULTAN	Kingboy x Numero Uno x Planet	+895	+0.06	-0.02	49	21	2.69	+0.8	+3.54	+2.40	+3.59	590	2512	Select Sires
Crasdale CHILL	High Octane x Uno x Atwood	-2	+0.10	+0.05	25	13	2.75	+0.3	+3.25	+2.08	+3.57	351	2273	Cogent
Front-View PRICKLES	Doorman x Atwood x Seaver	+380	+0.04	+0.01	27	14	2.80	-0.8	+2.42	+2.71	+3.56	217	2142	St. Jacobs ABC



# Top 30 POLLED G TPI Sires (12/16)

Ranking International Top Sires based on GTPI - Source: stgen.com

Includes: sires born before January 2016 and with a NAAB code

**Mr Sasha DELTA-ALPHA-P**  
Delta x Supersire x Shottbolt  
151H003256 - Sex Tech

Milk	+1535	FAT	93	PL	5.8	PTAT	2.41
%F	+0.13	PR.	56	SCS	2.81	NM	847
%P	+0.04	SCE	7.3	DPR	+1.2	GTPI	2698

Udder C.	+2.12	R. Legs R.	+1.01
F&L C.	+0.91	Foot Angle	+0.66
Body C.	-0.96	F&L	+1.29
Dairy C.	+1.64	F. Udder Att.	+2.10
Stature	+1.73	R. Udder Ht.	+3.79
Strength	+0.00	R. Udder W.	+3.49
Body D.	+0.89	Udder Cleft	+1.60
Dairy F.	+3.49	Udder Depth	+1.64
Rump A.	+0.35	F. Teat Pl.	+1.54
Thurl W.	+1.22	R. Teat Pl.	+1.57
R. Legs S.	+1.11	Teat Length	-1.85



**Endco The ANSWER-PO**  
Montross x Earnhardt P  
534H000056 - Jetstream Genetics

Milk	+2362	FAT	90	PL	5.2	PTAT	2.08
%F	+0.01	PR.	75	SCS	3.13	NM	825
%P	+0.01	SCE	6.8	DPR	+1.0	GTPI	2689

Udder C.	+1.47	R. Legs R.	+1.43
F&L C.	+1.43	Foot Angle	+1.41
Body C.	-0.12	F&L	+1.59
Dairy C.	+1.82	F. Udder Att.	+1.64
Stature	+1.08	R. Udder Ht.	+3.22
Strength	+0.63	R. Udder W.	+2.96
Body D.	+0.81	Udder Cleft	+1.03
Dairy F.	+2.21	Udder Depth	+0.56
Rump A.	+1.65	F. Teat Pl.	+0.99
Thurl W.	+0.88	R. Teat Pl.	+1.04
R. Legs S.	-0.40	Teat Length	-1.72



**Pine-Tree SPLENDID-P RC**  
alta1stClass x Supersire x Colt  
29H018285 - ABS Global

Milk	+1452	FAT	82	PL	6.0	PTAT	3.03
%F	+0.10	PR.	53	SCS	2.83	NM	784
%P	+0.04	SCE	7.4	DPR	-0.6	GTPI	2668

Udder C.	+3.08	R. Legs R.	+0.62
F&L C.	+1.40	Foot Angle	+1.56
Body C.	+0.21	F&L	+1.78
Dairy C.	+1.92	F. Udder Att.	+3.34
Stature	+3.04	R. Udder Ht.	+4.26
Strength	+0.64	R. Udder W.	+3.92
Body D.	+1.06	Udder Cleft	+2.55
Dairy F.	+2.62	Udder Depth	+3.30
Rump A.	+0.12	F. Teat Pl.	+1.56
Thurl W.	+1.13	R. Teat Pl.	+1.97
R. Legs S.	-0.22	Teat Length	+1.27



**Peak ALTAMIGHTY P**  
Powerball x Supersire x Bookem  
11H011827 - Alta

Milk	+1517	FAT	78	PL	4.7	PTAT	2.39
%F	+0.07	PR.	67	SCS	2.90	NM	782
%P	+0.07	SCE	7.8	DPR	+0.8	GTPI	2665

Udder C.	+1.62	R. Legs R.	+0.98
F&L C.	+0.95	Foot Angle	+0.37
Body C.	-0.14	F&L	+1.56
Dairy C.	+1.92	F. Udder Att.	+1.75
Stature	+2.15	R. Udder Ht.	+2.49
Strength	+0.56	R. Udder W.	+2.29
Body D.	+0.89	Udder Cleft	+1.27
Dairy F.	+2.83	Udder Depth	+1.43
Rump A.	+1.40	F. Teat Pl.	+1.70
Thurl W.	+1.29	R. Teat Pl.	+1.48
R. Legs S.	+1.28	Teat Length	-0.46



**Peak altaSPICE-P**  
Powerball x Tango x Bookem  
11H011828 - Alta

Milk	+1392	FAT	62	PL	4.5	PTAT	2.39
%F	+0.04	PR.	55	SCS	2.90	NM	730
%P	+0.05	SCE	6.6	DPR	+3.0	GTPI	2660

Udder C.	+2.43	R. Legs R.	+1.22
F&L C.	+1.28	Foot Angle	+1.00
Body C.	-0.35	F&L	+1.67
Dairy C.	+1.35	F. Udder Att.	+3.18
Stature	+1.64	R. Udder Ht.	+3.54
Strength	+0.00	R. Udder W.	+3.26
Body D.	+0.11	Udder Cleft	+0.33
Dairy F.	+1.98	Udder Depth	+2.46
Rump A.	+0.86	F. Teat Pl.	+1.66
Thurl W.	+1.17	R. Teat Pl.	+0.79
R. Legs S.	+0.33	Teat Length	-1.22



**OCD Eraser ZIPIT-P**  
Eraser x Mogul x Super  
7H012669 - Select Sires

Milk	+1538	FAT	55	PL	5.2	PTAT	2.69
%F	-0.01	PR.	51	SCS	2.74	NM	682
%P	+0.02	SCE	7.9	DPR	+2.4	GTPI	2610

Udder C.	+2.12	R. Legs R.	+1.11
F&L C.	+1.33	Foot Angle	+1.43
Body C.	+0.36	F&L	+1.71
Dairy C.	+2.08	F. Udder Att.	+2.31
Stature	+2.66	R. Udder Ht.	+3.60
Strength	+0.87	R. Udder W.	+3.31
Body D.	+1.11	Udder Cleft	+1.38
Dairy F.	+2.62	Udder Depth	+1.85
Rump A.	+1.28	F. Teat Pl.	+0.71
Thurl W.	+1.55	R. Teat Pl.	+0.60
R. Legs S.	+0.97	Teat Length	+0.74



**Dudoc STETSON-P**  
Superman x McCutchen x Magna  
200H010716 - Semex

Milk	+1630	FAT	94	PL	4.7	PTAT	1.82
%F	+0.12	PR.	58	SCS	2.92	NM	768
%P	+0.04	SCE	7.2	DPR	+0.6	GTPI	2606

Udder C.	+1.41	R. Legs R.	+1.41
F&L C.	+1.08	Foot Angle	+1.02
Body C.	+1.53	F&L	+1.19
Dairy C.	+1.85	F. Udder Att.	+1.49
Stature	+2.55	R. Udder Ht.	+1.87
Strength	+1.63	R. Udder W.	+1.72
Body D.	+1.15	Udder Cleft	+1.68
Dairy F.	+1.20	Udder Depth	+1.40
Rump A.	-0.02	F. Teat Pl.	+0.71
Thurl W.	+1.45	R. Teat Pl.	+0.87
R. Legs S.	+0.26	Teat Length	+0.20



**Mr Blondin PROGRESS-P**  
Rubicon x Supersire x Colt  
551H003385 - Sex Tech

Milk	+1289	FAT	71	PL	7.2	PTAT	1.51
%F	+0.08	PR.	45	SCS	2.82	NM	779
%P	+0.02	SCE	7.2	DPR	+3.3	GTPI	2603

Udder C.	+1.44	R. Legs R.	+1.85
F&L C.	+1.40	Foot Angle	+1.27
Body C.	+1.10	F&L	+1.43
Dairy C.	+0.62	F. Udder Att.	+2.10
Stature	+1.09	R. Udder Ht.	+2.29
Strength	+0.98	R. Udder W.	+2.11
Body D.	+0.25	Udder Cleft	-0.19
Dairy F.	-0.05	Udder Depth	+1.69
Rump A.	-0.58	F. Teat Pl.	+0.19
Thurl W.	+0.59	R. Teat Pl.	-0.44
R. Legs S.	-0.57	Teat Length	+0.35



**Weigeline JUDICIOUS-P**  
Damaris x Earnhardt x Observer  
1H011956 - Genex

Milk	+2111	FAT	44	PL	6.4	PTAT	1.70
%F	-0.13	PR.	66	SCS	2.96	NM	737
%P	+0.01	SCE	7.1	DPR	+3.1	GTPI	2594

Udder C.	+1.30	R. Legs R.	+1.06
F&L C.	+0.94	Foot Angle	+0.75
Body C.	-0.40	F&L	+1.34
Dairy C.	+1.16	F. Udder Att.	+1.55
Stature	+0.96	R. Udder Ht.	+2.15
Strength	-0.09	R. Udder W.	+1.98
Body D.	-0.02	Udder Cleft	+1.53
Dairy F.	+1.67	Udder Depth	+0.93
Rump A.	-0.44	F. Teat Pl.	+1.40
Thurl W.	+1.36	R. Teat Pl.	+1.88
R. Legs S.	+1.39	Teat Length	-0.22

Name	Sire stack	Milk	%F	%P	Fat	Pro	SCS	DPR	UDC	FLC	PTAT	NM	GTPI	Owner
Endco CHARLES-P	Powerball x altaOak x Robust	+1612	-0.04	+0.03	50	56	2.94	+4.4	+1.31	+1.31	+1.77	682	2594	Semex
Ri-Vai-Re POWER TOOL-P	Powerball x Supersire x Observer	+1552	+0.02	+0.04	64	58	2.94	+2.4	+1.52	+0.92	+1.73	751	2588	Semex
Seagull-Bay SPRINGTIME-P	altaSpring x Numero Uno x Lawn Boy	+662	+0.15	+0.06	64	35	2.77	+2.6	+2.52	+1.76	+2.02	730	2587	Androgenics
Peak altaSTAMP-P	Montross x Earnhardt x Colt	+2306	-0.07	+0.00	66	68	3.12	+1.4	+1.75	+1.48	+1.80	734	2580	Alta
Mr Blondin PIPING HOT-P	Powerball x Supersire x Colt	+880	+0.10	+0.07	59	46	2.82	+3.8	+1.65	+0.72	+1.63	727	2568	IPS
Stantons SQUADRON-P	Powerball x Supersire x Snowman	+1473	+0.03	+0.05	63	57	2.90	+2.8	+1.59	+1.19	+1.79	693	2566	Semex
Ernest-Anthony COLD-P	Powerball x Beluga x Bookem	+982	+0.05	+0.06	51	45	2.96	+3.1	+2.21	+1.81	+2.77	622	2561	Jetstream
ABS MOONWIND-P	Powerball x Massey x Bookem	+1251	+0.11	+0.08	76	60	2.98	+1.1	+1.82	+1.01	+2.13	667	2560	ABS Global
Co-Op Aardema KATANA-P	Tesla x Earnhardt x Boliver	+1632	-0.08	+0.02	41	52	2.78	+4.4	+1.43	+1.30	+1.37	700	2559	Genex
Dudoc GOLD MEMBER-P	Missouri x McCutchen x Magna	+1306	+0.05	+0.01	62	41	2.80	+1.1	+2.69	+2.16	+2.53	676	2558	Sex Tech
Ri-Vai-Re POWERPLAY-P	Powerball x Supersire x Observer	+1212	+0.10	+0.06	72	54	2.81	+2.2	+1.42	+0.44	+1.75	717	2557	Select Sires
Endco ALTA STRIKE-P	Silver x Earnhardt x Robust	+1783	+0.07	+0.04	84	64	3.17	+0.5	+1.19	+1.48	+1.76	728	2556	Alta
Pine-Tree-GF CHOSEN-P	Kingboy x Supersire x Toubib	+1689	-0.01	+0.03	62	58	2.85	+1.3	+1.18	+1.23	+2.09	696	2545	Global Ag Allianc
Endco EVOLVE-P	Powerball x Balisto x Epic	+574	+0.13	+0.12	59	48	2.86	+2.1	+1.99	+1.36	+2.13	648	2543	Cogent
Mr Blndn POWERMAN-P	Powerball x Supersire x Colt	+652	+0.03	+0.06	32	38	2.68	+4.9	+1.54	+1.75	+1.69	652	2540	Masterrind
Zimmerview LUCKY PP-Red	Jax x Mogul x Domain	+784	+0.05	+0.05	43	39	2.68	+3.4	+1.55	+1.84	+1.34	735	2538	Accelerated
Sandy-Valley APACHE-P	Powerball x Mogul x altalota	+723	+0.13	+0.07	64	43	2.99	+2.6	+2.11	+1.37	+2.48	629	2534	Semex
S-S-I Ocean PP COMPASS-P	Ocean PP x Montross x Supersire	+1502	-0.10	+0.01	30	47	2.79	+3.3	+2.03	+1.88	+2.47	624	2531	Select Sires
Welcome MILLIONAIRE-P	Powerball x Dean x Robust	+1483	+0.01	+0.03	58	51	2.85	+2.1	+1.74	+1.23	+1.78	679	2529	Select Sires
Peak ALTALOTTO-P	Powerball x McCutchen x Snowman	+953	+0.05	+0.09	51	55	2.88	+2.1	+1.52	+1.40	+2.00	642	2527	Alta

# Top 30 G LPI Sires (12/16)

Ranking International TopSires based on g LPI - Source: CDN.com

Includes: sires born before January 2016 and with a NAAB code



**Progenesis CRANBERRY**  
Commander x Defender x Bookem  
200H010738 - Semex

Milk	+1929	FAT	119	SCS	2.77	Pers	103
%F	+0.44	PR.	93	Fert	106	Conf	+14
%P	+0.27	HL	107	CA	100	GLPI	3573

MS	+12	Foot Angl.	+6
F&L	+12	R. Legs S.	-1S
DS	+8	R. Legs R.	+10
Rump	+4	Udder Depth	+6S
Stature	+5	Median Susp.	+2
Front End	-4	Fore udder a.	+11
Chest W.	+3	R. Udder Ht.	+12
Body D.	+1	R. Udder W.	+10
Angul.	+11	F. Teat Pl.	+4C
Rump A.	-1H	Rear Teat Pl.	+2C
Pin Width	+7	Teat Length	-5S

**Claynook C-SUITE**  
altaSpring x Bombero x Mogul  
200H010775 - Semex

Milk	+1600	FAT	110	SCS	2.60	Pers	105
%F	+0.45	PR.	73	Fert	106	Conf	+13
%P	+0.20	HL	113	CA	100	GLPI	3535

MS	+15	Foot Angl.	+8
F&L	+12	R. Legs S.	-7S
DS	+4	R. Legs R.	+8
Rump	+3	Udder D.	+11S
Stature	+4	Median Susp.	+10
Front End	-1	Fore udder a.	+11
Chest W.	+5	R. Udder Ht.	+13
Body D.	-2	R. Udder W.	+8
Angul.	+3	F. Teat Pl.	+8C
Rump A.	-4H	Rear Teat Pl.	+5C
Pin Width	+8	Teat Length	-6S

**Plain-Knoll KING ROYAL**  
Kingboy x Mogul x Socrates  
507H012787 - Select Sires

Milk	+1735	FAT	109	SCS	2.79	Pers	100
%F	+0.40	PR.	83	Fert	107	Conf	+14
%P	+0.24	HL	108	CA	100	GLPI	3534

MS	+13	Foot Angl.	+5
F&L	+12	R. Legs S.	+0
DS	+10	R. Legs R.	+8
Rump	+2	Udder D.	+7S
Stature	+9	Median Susp.	+6
Front End	+2	Fore udder a.	+11
Chest W.	+5	R. Udder Ht.	+13
Body D.	+3	R. Udder W.	+10
Angul.	+10	F. Teat Pl.	+5C
Rump A.	-5H	Rear Teat Pl.	+2C
Pin Width	+8	Teat Length	-7S

**Progenesis DOCKSIDE**  
Doorsopen x Defender x Bookem  
200H010732 - Semex

Milk	+1715	FAT	101	SCS	2.63	Pers	102
%F	+0.35	PR.	78	Fert	109	Conf	+13
%P	+0.19	HL	109	CA	100	GLPI	3507

MS	+14	Foot Angl.	+5
F&L	+11	R. Legs S.	-1S
DS	+6	R. Legs R.	+12
Rump	+1	Udder D.	+10S
Stature	+7	Median Susp.	+5
Front End	+4	Fore udder a.	+14
Chest W.	+3	R. Udder Ht.	+12
Body D.	-1	R. Udder W.	+9
Angul.	+5	F. Teat Pl.	+3C
Rump A.	+3L	Rear Teat Pl.	+2C
Pin Width	+6	Teat Length	-1S

**Progenesis SEDUCER**  
Supershot x Defender x Bookem  
200H010709 - Semex

Milk	+2072	FAT	93	SCS	2.68	Pers	102
%F	+0.13	PR.	80	Fert	110	Conf	+12
%P	+0.11	HL	111	CA	105	GLPI	3506

MS	+12	Foot Angl.	+10
F&L	+11	R. Legs S.	-4S
DS	+4	R. Legs R.	+14
Rump	+4	Udder D.	+16S
Stature	+4	Median Susp.	+10
Front End	-3	Fore udder a.	+16
Chest W.	+7	R. Udder Ht.	+14
Body D.	+2	R. Udder W.	+10
Angul.	+5	F. Teat Pl.	+10C
Rump A.	-2H	Rear Teat Pl.	+5C
Pin Width	+4	Teat Length	-7S

**Westcoast LIGHTHOUSE**  
altaSpring x Distinction x Uno  
200H010757 - Semex

Milk	+1693	FAT	81	SCS	2.62	Pers	103
%F	+0.17	PR.	66	Fert	112	Conf	+14
%P	+0.10	HL	113	CA	100	GLPI	3500

MS	+14	Foot Angl.	+8
F&L	+13	R. Legs S.	-8S
DS	+5	R. Legs R.	+11
Rump	+8	Udder D.	+11S
Stature	+5	Median Susp.	+9
Front End	-4	Fore udder a.	+11
Chest W.	+7	R. Udder Ht.	+13
Body D.	+2	R. Udder W.	+10
Angul.	+3	F. Teat Pl.	+10C
Rump A.	+4L	Rear Teat Pl.	+10C
Pin Width	+10	Teat Length	+1

**Ronelee Midnight DETOUR**  
Midnight x Mogul x Hero  
513H003091 - TAG by ST

Milk	+2193	FAT	100	SCS	2.69	Pers	102
%F	+0.13	PR.	82	Fert	108	Conf	+11
%P	+0.09	HL	113	CA	105	GLPI	3496

MS	+13	Foot Angl.	+1
F&L	+8	R. Legs S.	-1S
DS	+2	R. Legs R.	+5
Rump	+2	Udder D.	+9S
Stature	+3	Median Susp.	+5
Front End	-2	Fore udder a.	+9
Chest W.	-3	R. Udder Ht.	+16
Body D.	-5	R. Udder W.	+9
Angul.	+4	F. Teat Pl.	+2C
Rump A.	+2L	Rear Teat Pl.	-2W
Pin Width	+2	Teat Length	-8S

**Wa-Del Yoder BANDARES**  
Yoder x Massey x Superstition  
7H012671 - Select Sires

Milk	+1646	FAT	98	SCS	2.62	Pers	103
%F	+0.34	PR.	77	Fert	109	Conf	+11
%P	+0.22	HL	115	CA	101	GLPI	3487

MS	+13	Foot Angl.	+3
F&L	+7	R. Legs S.	-5S
DS	+3	R. Legs R.	+7
Rump	+4	Udder D.	+11S
Stature	+2	Median Susp.	+4
Front End	-4	Fore udder a.	+12
Chest W.	+5	R. Udder Ht.	+11
Body D.	-3	R. Udder W.	+8
Angul.	+1	F. Teat Pl.	+10C
Rump A.	+1	Rear Teat Pl.	+5C
Pin Width	+5	Teat Length	-8S

**Peak HOTLINE**  
altaHotrod x Mogul x Man O Man  
97H041774 - CRV

Milk	+1838	FAT	111	SCS	2.79	Pers	100
%F	+0.40	PR.	86	Fert	102	Conf	+14
%P	+0.22	HL	107	CA	106	GLPI	3485

MS	+12	Foot Angl.	+10
F&L	+15	R. Legs S.	-1S
DS	+10	R. Legs R.	+13
Rump	+1	Udder D.	+7S
Stature	+10	Median Susp.	+8
Front End	-5	Fore udder a.	+10
Chest W.	+7	R. Udder Ht.	+10
Body D.	+3	R. Udder W.	+11
Angul.	+10	F. Teat Pl.	+8C
Rump A.	-2H	Rear Teat Pl.	+8C
Pin Width	+5	Teat Length	-6S

Name	Sire stack	Milk	%F	%P	Fat	Pro	SCS	Fert	HL	FL	MS	Conf.	GLPI	Owner
<b>Progenesis WIZARD</b>	Hotshot x Defender x Bookem	+2687	-0.01	+0.01	100	90	2.70	111	110	+9	+10	+9	3478	Semex
<b>Stantons APPLICABLE</b>	Silver x McCutchen x Observer	+1706	+0.34	+0.15	99	71	2.55	98	109	+14	+19	+17	3471	Semex
<b>Progenesis AVATAR</b>	altaSpring x Defender x Bookem	+1920	+0.21	+0.14	96	78	2.76	106	108	+11	+17	+15	3470	Semex
<b>Claynook CHOPPER</b>	Jedi x Bombero x Mogul	+2279	+0.05	+0.04	92	79	2.57	109	112	+10	+12	+12	3468	Select Sires
<b>Farnear DELTA-LAMBDA</b>	Delta x Numero Uno x Snowman	+1976	+0.13	+0.07	88	72	2.72	107	112	+11	+15	+15	3465	Sex Tech
<b>S-S-I Silver SONIC</b>	Silver x Multiply x Snowman	+2023	+0.53	+0.11	129	78	2.48	102	111	+13	+10	+10	3453	Select Sires
<b>Progenesis MUSTANG</b>	Supershot x Defender x Bookem	+1859	+0.28	+0.18	99	82	2.65	112	112	+8	+10	+10	3448	Semex
<b>Boldi V GYMNAST</b>	Doorsopen x Jabir x Epic	+1861	+0.20	+0.14	93	80	2.55	108	111	+11	+11	+11	3448	Semex
<b>S-S-I Shil Topgun KILMER</b>	Topgun x Montross x Supersire	+2917	-0.01	-0.02	110	94	2.70	104	110	+8	+11	+12	3447	Select Sires
<b>S-S-I Supershot SUPERFLY</b>	Supershot x Galaxy x Bookem	+1817	+0.16	+0.15	86	77	2.55	110	114	+9	+11	+11	3447	Select Sires
<b>Peak altaTOOHOT</b>	altaHotrod x McCutchen x Snowman	+1238	+0.38	+0.30	85	74	2.71	103	110	+15	+14	+15	3444	Alta
<b>Mr RUBI-AGRONAUT 73287</b>	Rubicon x Shotglass x Shamrock	+1201	+0.50	+0.25	95	66	2.54	112	114	+13	+9	+9	3437	Sex Tech
<b>Silvridge V IMAX</b>	altaSpring x Mogul x Snowman	+2371	+0.21	+0.03	113	81	2.87	102	111	+11	+14	+12	3433	Semex
<b>Stantons ADMIRE 3471</b>	Kingboy x McCutchen x Observer	+1634	+0.25	0.13	89	69	2.65	106	109	+13	+14	+15	3428	Sex Tech
<b>ABS MAYDAY</b>	Tailor x Balisto x O-Style	+1497	+0.45	+0.31	104	84	2.42	108	111	+5	+11	+10	3427	ABS Global
<b>IHG MONTANA</b>	Montross x Uno x Domain	+1867	+0.21	+0.11	94	72	2.73	110	112	+9	+12	+12	3423	Jetstream
<b>Bomaz ALTAROBSON</b>	Rubicon x Bob x Shamrock	+1344	+0.48	+0.31	102	77	2.78	114	112	+9	+7	+9	3422	Alta
<b>Stantons ADORABLE</b>	Supershot x McCutchen x Observer	+1729	+0.18	+0.17	84	76	2.60	106	111	+10	+14	+13	3422	Semex
<b>S-S-I RMD Topgun DECKER</b>	Topgun x Montross x Supersire	+3155	-0.24	-0.05	97	99	2.60	102	109	+10	+10	+11	3421	Select Sires
<b>S-S-I Montross MISSLE</b>	Montross x Uno x Shamrock	+2052	+0.09	+0.01	88	69	2.67	108	110	+12	+13	+15	3421	Select Sires

# Top 30 G RZG Sires (12/16)

Ranking International Top Sires based on gRZG

Includes: sires born before January 2016 and with a NAAB Code

**Baldi V GYMNAST**  
Doorsopen x Jabir x Epic  
CA 12264628 - Semex

Milk +1775	FAT 81	RZS 120	RZK 107
%F +0.10	PRO 67	RZN 125	RZD 95
%P +0.06	RZM 1149	RZR 114	RZG 166

RZE (Total) █ 145	R. Legs S. █ 92
Dairy Comp █ 117	Foot A. █ 111
Frame █ 125	R. Legs R. █ 116
F&L █ 125	Locomotion █ 120
MS █ 140	R. Udder Ht. █ 136
Stature █ 130	Ligament █ 122
Dairy Form █ 115	F. Teat Pl. █ 114
Body Depth █ 113	R. Teat Pl. █ 120
Strength █ 113	Fr. Udder att. █ 123
Rump A. █ 94	Udder Depth █ 126
Rump W. █ 119	Teat Length █ 108



**CICERO**  
Cinema x Balisto x Shamrock  
DE 0358665633 - OHG

Milk +3401	FAT 100	RZS 107	RZK 104
%F -0.27	PRO 96	RZN 117	RZD 111
%P -0.15	RZM 167	RZR 97	RZG 165

RZE (Total) █ 113	R. Legs S. █ 109
Dairy Comp █ 105	Foot A. █ 100
Frame █ 103	R. Legs R. █ 112
F&L █ 107	Locomotion █ 108
MS █ 113	R. Udder Ht. █ 114
Stature █ 100	Ligament █ 90
Dairy Form █ 109	F. Teat Pl. █ 110
Body Depth █ 96	R. Teat Pl. █ 86
Strength █ 97	Fr. Udder att. █ 113
Rump A. █ 93	Udder Depth █ 105
Rump W. █ 114	Teat length █ 92



**De-Su 12109 BATTLECRY**  
Balisto x Numero Uno x Massey  
USA 72851652 - ABS Global

Milk +1295	FAT 87	RZS 136	RZK 106
%F +0.34	PRO 57	RZN 134	RZD 99
%P +0.13	RZM 145	RZR 110	RZG 164

RZE (Total) █ 131	R. Legs S. █ 103
Dairy Comp █ 119	Foot A. █ 105
Frame █ 111	R. Legs R. █ 114
F&L █ 120	Locomotion █ 116
MS █ 127	R. Udder Ht. █ 111
Stature █ 116	Ligament █ 113
Dairy Form █ 118	F. Teat Pl. █ 114
Body Depth █ 106	R. Teat Pl. █ 107
Strength █ 102	Fr. Udder att. █ 121
Rump A. █ 86	Udder Depth █ 121
Rump W. █ 104	Teat length █ 108



**Mr PUMA**  
Icône x Balisto x Lexor  
USA 3133064274 - AI Total

Milk +1607	FAT 68	RZS 124	RZK 101
%F +0.04	PRO 60	RZN 140	RZD 118
%P +0.05	RZM 143	RZR 106	RZG 164

RZE (Total) █ 139	R. Legs S. █ 84
Dairy Comp █ 115	Foot A. █ 119
Frame █ 113	R. Legs R. █ 106
F&L █ 124	Locomotion █ 118
MS █ 137	R. Udder Ht. █ 126
Stature █ 112	Ligament █ 110
Dairy Form █ 110	F. Teat Pl. █ 121
Body Depth █ 106	R. Teat Pl. █ 123
Strength █ 101	Fr. Udder att. █ 132
Rump A. █ 89	Udder Depth █ 126
Rump W. █ 114	Teat length █ 101



**S-S-I Penley ALL STAR**  
Penly x Lucid x Maxum  
USA 3129015960 - Select Sires

Milk +2154	FAT 66	RZS 131	RZK 108
%F -0.17	PRO 65	RZN 133	RZD 96
%P -0.06	RZM 145	RZR 115	RZG 164

RZE (Total) █ 132	R. Legs S. █ 101
Dairy Comp █ 112	Foot A. █ 112
Frame █ 116	R. Legs R. █ 114
F&L █ 117	Locomotion █ 114
MS █ 130	R. Udder Ht. █ 122
Stature █ 123	Ligament █ 111
Dairy Form █ 111	F. Teat Pl. █ 131
Body Depth █ 105	R. Teat Pl. █ 129
Strength █ 110	Fr. Udder att. █ 123
Rump A. █ 113	Udder Depth █ 119
Rump W. █ 101	Teat length █ 102



**CYRANO**  
Cinema x Shotglass x Beacon  
DE 0666847135 - LTR/ZBH

Milk +2420	FAT 90	RZS 111	RZK 112
%F -0.05	PRO 72	RZN 126	RZD 103
%P -0.08	RZM 152	RZR 113	RZG 163

RZE (Total) █ 122	R. Legs S. █ 97
Dairy Comp █ 103	Foot A. █ 118
Frame █ 108	R. Legs R. █ 119
F&L █ 124	Locomotion █ 120
MS █ 115	R. Udder Ht. █ 126
Stature █ 106	Ligament █ 99
Dairy Form █ 103	F. Teat Pl. █ 101
Body Depth █ 104	R. Teat Pl. █ 98
Strength █ 103	Fr. Udder att. █ 110
Rump A. █ 93	Udder Depth █ 102
Rump W. █ 109	Teat length █ 112



**BARCLEY**  
Balisto x Epic x Man O Man  
DE 0666519827 - LTR/ZBH

Milk +1505	FAT 96	RZS 108	RZK 108
%F +0.34	PRO 86	RZN 117	RZD 95
%P +0.33	RZM 164	RZR 95	RZG 163

RZE (Total) █ 122	R. Legs S. █ 103
Dairy Comp █ 119	Foot A. █ 109
Frame █ 120	R. Legs R. █ 113
F&L █ 118	Locomotion █ 114
MS █ 108	R. Udder Ht. █ 117
Stature █ 120	Ligament █ 114
Dairy Form █ 120	F. Teat Pl. █ 90
Body Depth █ 118	R. Teat Pl. █ 96
Strength █ 109	Fr. Udder att. █ 102
Rump A. █ 90	Udder Depth █ 97
Rump W. █ 108	Teat length █ 125



**ABS YOYO**  
Tailor x Yowza x O-Style  
USA 3128557421 - ABS Global

Milk +1952	FAT 64	RZS 118	RZK 112
%F -0.12	PRO 68	RZN 130	RZD 112
%P +0.02	RZM 147	RZR 121	RZG 163

RZE (Total) █ 125	R. Legs S. █ 95
Dairy Comp █ 109	Foot A. █ 107
Frame █ 112	R. Legs R. █ 102
F&L █ 112	Locomotion █ 108
MS █ 125	R. Udder Ht. █ 114
Stature █ 110	Ligament █ 107
Dairy Form █ 109	F. Teat Pl. █ 117
Body Depth █ 107	R. Teat Pl. █ 113
Strength █ 107	Fr. Udder att. █ 123
Rump A. █ 106	Udder Depth █ 116
Rump W. █ 96	Teat length █ 91



**S-S-I Damars PRIME Time**  
Damaris x Galaxy x Bookem  
USA 3128769220 - Select Sires

Milk +1693	FAT 83	RZS 122	RZK 114
%F +0.15	PRO 62	RZN 132	RZD 92
%P +0.05	RZM 147	RZR 120	RZG 163

RZE (Total) █ 123	R. Legs S. █ 95
Dairy Comp █ 109	Foot A. █ 113
Frame █ 108	R. Legs R. █ 103
F&L █ 113	Locomotion █ 107
MS █ 123	R. Udder Ht. █ 116
Stature █ 109	Ligament █ 108
Dairy Form █ 111	F. Teat Pl. █ 122
Body Depth █ 99	R. Teat Pl. █ 122
Strength █ 104	Fr. Udder att. █ 116
Rump A. █ 101	Udder Depth █ 119
Rump W. █ 104	Teat length █ 87

Name	Sire stack	Milk	%F	%P	Fat	Pro	RZS	RZR	RZN	FL	MS	RZE	RZG	Owner
De-Su 13181 QUANTUM	Supershot x Mogul x Bookem	+1625	-0.05	+0.10	58	65	129	116	132	114	131	135	162	ABS Global
S-S-I Sterling DAMARIS	Sterling x Bookem x O Man	+2000	+0.05	+0.02	85	70	112	114	129	108	121	116	162	Select Sires
Progenesis LIGHTer	Pure x Uno x Snowman	+2258	-0.18	-0.12	68	62	105	113	139	120	129	127	161	Semex
No-Fla LUXURY	altaSpring x Supersire x altaTonic	+2425	-0.08	-0.12	86	68	106	109	131	119	120	121	161	ABS Global
Calbrett BARBAROSSA	Balisto x Brewmaster x Man O Man	+1569	+0.33	+0.15	99	69	117	102	124	121	113	122	161	LTR/ZBH
Tramilda Misso SOLO	Missouri x Headliner x Man O Man	+2340	-0.09	-0.06	83	72	108	102	127	121	130	135	161	Sex Tech
Co-Op Aardema SURGEON	Missouri x Mogul x Al	+1657	-0.04	+0.00	62	56	118	122	130	121	144	137	161	Genex
No-Fla REPLICa	Mayflower x Cameron x Massey	+1919	+0.10	+0.03	87	68	121	114	123	114	120	121	161	CRV
S-S-I Damaris BON JOVI	Damaris x Supersire x Gerard	+1698	+0.12	+0.14	81	73	110	118	124	106	113	114	161	Select Sires
Progenesis OUTLAST	Doorsopen x altaOak x Robust	+1646	+0.11	+0.04	78	60	128	112	126	115	138	137	161	Semex
MISSION P *RC	Missouri x Asterix x Jerudo	+1810	-0.05	+0.12	66	74	111	114	124	108	124	123	161	RUW
Bouw FINDER	Balisto x Epic x Goldwyn	+1147	+0.30	+0.13	77	52	127	107	141	125	125	133	161	CRV
No-Pe URS	Yoder x Headliner x Man O Man	+1582	+0.22	+0.07	86	61	117	103	133	125	125	127	161	Zooservis
Mr RUBI-AGRONAUT 73287	Rubicon x Shotglass x Shamrock	+642	+0.55	+0.22	80	43	121	122	138	127	131	131	161	Sex Tech
VH BOSMAN	Balisto x G-Force x Limbo	+1509	+0.28	+0.27	90	80	114	101	116	109	114	118	160	Viking Genetics
Wa-Del Yoder BANDARES	Yoder x Massey x Superstition	+1308	+0.17	+0.09	70	54	119	114	137	110	137	130	160	Select Sires
S-S-I Damaris IAN	Damaris x Numero Uno x Robust	+1992	-0.04	+0.00	74	66	116	110	129	110	125	122	160	Select Sires
Delta CONCERT	Balisto x Epic x Goldwyn	+1469	+0.04	+0.13	62	64	115	119	129	125	115	117	160	CRV
FANTASTIC	Famous x Massey x Limbo	+1997	-0.24	+0.10	52	79	126	100	125	110	120	117	160	RUW
Westcoast WINDMILL	Supershot x Doorman x Robust	+1285	+0.31	+0.11	84	55	127	107	127	118	132	138	159	Semex
Mirabell SOUND SYSTEM	Silver x Supersire x Shottle	+1646	+0.18	+0.08	85	64	116	106	124	111	134	135	159	Inseme
ELBRUS	Extreme x Suran x Gerard	+2001	-0.20	+0.06	57	74	116	104	122	112	131	131	159	Rinder Allianz
SIMBA	Silver x Boss x Beacon	+1639	+0.09	+0.03	74	59	119	106	127	131	131	133	159	RUW



# Top 30 R&W and RC G RZG Sires (12/16)

German g RZG Red & White or RC born before January 2016

RC Bulls on B&W base, base difference ± 6 pts RZG



**Mr Pat Uno PACE-RED**  
Pat x Numero Uno x Superstition  
USA 3135087146 - RUW



Milk	+2534	FAT	76	RZS	105	RZK	111
%F	-0.27	PRO	76	RZN	135	RZD	124
%P	-0.10	RZM	153	RZR	111	RZG	166

RZE (Total)	130	R. Legs S.	92
Dairy Comp	116	Foot A.	105
Frame	108	R. Legs R.	102
F&L	117	Locomotion	115
MS	129	R. Udder Ht.	126
Stature	120	Ligament	113
Dairy Form	112	F. Teat Pl.	106
Body Depth	98	R. Teat Pl.	106
Strength	99	Fr. Udder att.	115
Rump A.	90	Udder Depth	117
Rump W.	105	Teat Length	101

**Westcoast STYX-RED**  
Entitle x Sympatico x Snowman  
CA 12283187 - Semex



Milk	+2629	FAT	72	RZS	113	RZK	104
%F	-0.34	PRO	66	RZN	138	RZD	110
%P	-0.22	RZM	146	RZR	101	RZG	165

RZE (Total)	144	R. Legs S.	82
Dairy Comp	115	Foot A.	117
Frame	109	R. Legs R.	125
F&L	140	Locomotion	132
MS	135	R. Udder Ht.	126
Stature	119	Ligament	104
Dairy Form	109	F. Teat Pl.	118
Body Depth	99	R. Teat Pl.	108
Strength	102	Fr. Udder att.	128
Rump A.	112	Udder Depth	124
Rump W.	99	Teat Length	98

**MISSION P RC**  
Missouri x Asterix x Jerudo  
DE 0770248602 - RUW



Milk	+1810	FAT	66	RZS	111	RZK	109
%F	-0.05	PRO	74	RZN	124	RZD	102
%P	+0.12	RZM	151	RZR	114	RZG	161

RZE (Total)	123	R. Legs S.	99
Dairy Comp	118	Foot A.	105
Frame	108	R. Legs R.	109
F&L	108	Locomotion	105
MS	124	R. Udder Ht.	114
Stature	123	Ligament	118
Dairy Form	120	F. Teat Pl.	126
Body Depth	102	R. Teat Pl.	130
Strength	103	Fr. Udder att.	117
Rump A.	111	Udder Depth	117
Rump W.	106	Teat Length	104

**De Oosterhof DG ALASKA-RED**  
Pat-Red x Aikman x Planet  
NL 711611001 - AI Total



Milk	+2209	FAT	71	RZS	122	RZK	102
%F	-0.20	PRO	65	RZN	129	RZD	117
%P	-0.10	RZM	146	RZR	101	RZG	158

RZE (Total)	134	R. Legs S.	99
Dairy Comp	126	Foot A.	93
Frame	116	R. Legs R.	117
F&L	112	Locomotion	114
MS	133	R. Udder Ht.	130
Stature	119	Ligament	111
Dairy Form	129	F. Teat Pl.	113
Body Depth	114	R. Teat Pl.	117
Strength	105	Fr. Udder att.	122
Rump A.	85	Udder Depth	115
Rump W.	110	Teat Length	114

**ARGUS P-RED**  
Apoll x Fageno x Fidelity  
NL 716349981 - RSH



Milk	+2056	FAT	85	RZS	118	RZK	108
%F	+0.00	PRO	67	RZN	124	RZD	95
%P	-0.04	RZM	149	RZR	97	RZG	158

RZE (Total)	128	R. Legs S.	100
Dairy Comp	114	Foot A.	106
Frame	105	R. Legs R.	108
F&L	108	Locomotion	107
MS	135	R. Udder Ht.	124
Stature	114	Ligament	106
Dairy Form	107	F. Teat Pl.	132
Body Depth	103	R. Teat Pl.	122
Strength	101	Fr. Udder att.	126
Rump A.	90	Udder Depth	125
Rump W.	97	Teat Length	94

**Kingfarm Holsteins ARNELI-RED**  
Riverboy x G-Force  
NL 767212247 - CRV



Milk	+1094	FAT	88	RZS	112	RZK	100
%F	+0.45	PRO	63	RZN	125	RZD	106
%P	+0.28	RZM	149	RZR	102	RZG	158

RZE (Total)	121	R. Legs S.	84
Dairy Comp	108	Foot A.	103
Frame	100	R. Legs R.	107
F&L	115	Locomotion	113
MS	121	R. Udder Ht.	122
Stature	108	Ligament	110
Dairy Form	107	F. Teat Pl.	110
Body Depth	95	R. Teat Pl.	112
Strength	98	Fr. Udder att.	112
Rump A.	101	Udder Depth	111
Rump W.	94	Teat Length	104

**Wilder BORN P RC**  
Battlecry x Perfect Aiko x Colt  
DE 539063836 - RUW



Milk	+926	FAT	85	RZS	128	RZK	109
%F	+0.47	PRO	49	RZN	132	RZD	89
%P	+0.18	RZM	140	RZR	106	RZG	157

RZE (Total)	129	R. Legs S.	95
Dairy Comp	104	Foot A.	113
Frame	116	R. Legs R.	120
F&L	124	Locomotion	118
MS	122	R. Udder Ht.	108
Stature	118	Ligament	109
Dairy Form	103	F. Teat Pl.	108
Body Depth	104	R. Teat Pl.	106
Strength	112	Fr. Udder att.	117
Rump A.	107	Udder Depth	121
Rump W.	110	Teat Length	110

**DREAMBOY-RED**  
Debutant x Sympatico x Talent  
DE 0538914918 - RUW



Milk	+1997	FAT	68	RZS	110	RZK	103
%F	-0.15	PRO	61	RZN	128	RZD	103
%P	-0.07	RZM	143	RZR	104	RZG	156

RZE (Total)	132	R. Legs S.	100
Dairy Comp	118	Foot A.	106
Frame	107	R. Legs R.	102
F&L	115	Locomotion	111
MS	133	R. Udder Ht.	129
Stature	119	Ligament	110
Dairy Form	115	F. Teat Pl.	127
Body Depth	97	R. Teat Pl.	125
Strength	93	Fr. Udder att.	119
Rump A.	96	Udder Depth	125
Rump W.	105	Teat Length	90

**Mr SALVATORE RC**  
Supershot x Sympatico x Snowman  
US 3129037884 - Masterrind



Milk	+2249	FAT	72	RZS	112	RZK	110
%F	-0.14	PRO	59	RZN	132	RZD	103
%P	-0.14	RZM	142	RZR	101	RZG	156

RZE (Total)	132	R. Legs S.	89
Dairy Comp	116	Foot A.	116
Frame	114	R. Legs R.	117
F&L	125	Locomotion	116
MS	124	R. Udder Ht.	121
Stature	124	Ligament	111
Dairy Form	116	F. Teat Pl.	122
Body Depth	108	R. Teat Pl.	118
Strength	105	Fr. Udder att.	113
Rump A.	99	Udder Depth	111
Rump W.	103	Teat Length	107

Name	Sire stack	Milk	%F	%P	Fat	Pro	RZS	RZR	RZN	FL	MS	RZE	RZG	Owner
Coyne-Farms Sympati PAT-Red	Sympatico x Colt x Massey	+2379	-0.17	-0.13	81	67	108	102	121	109	130	126	155	Select Sires
Kenmore CASPER-RED	Entitle x Day x Snowman	+2127	-0.17	-0.08	71	65	99	105	128	113	129	127	155	Sex Tech
BAGNO RC	Balisto x Epic x Shottle	+1509	+0.00	+0.07	59	58	115	104	130	115	130	128	155	RUW
APO PP-RED	Apoll x Kanu x Man O Man	+2055	-0.14	+0.02	72	73	110	89	120	118	116	123	154	Masterrind
ASPEN P-RED	Apoll x Brekem x Larson	+1411	+0.23	+0.10	81	57	113	98	123	120	130	131	154	RUW
NUTCRACKER-RED	Nugget x Aikman x Danillo	+1441	+0.16	+0.05	76	54	109	116	127	115	116	121	154	RUW
EFRAIM-RED	Effort x Elburn x Spencer	+2303	-0.49	-0.04	44	74	118	92	119	130	114	125	154	RUW
NUANCE RC	Nugget x Snow x Elburn	+1524	+0.05	+0.02	66	53	114	112	128	124	124	128	154	RUW
SILENCE RC	Silver x Magenta x Snowman	+1821	+0.01	-0.15	73	45	120	100	136	133	132	137	154	RUW
SUNSET-RED	Sunfish x Ladd x Beacon	+2457	-0.19	-0.12	81	72	112	96	113	109	122	123	153	Masterrind
American NOVA-STAR-RED	Delegate x Passe x Fidelity	+1023	+0.08	+0.26	50	59	131	98	119	122	129	129	153	CRV
Sterksel Delta MAGIC-RED	Whatsapp x Direct x Gibor	+1873	-0.19	+0.04	58	67	106	112	121	115	114	114	153	CRV
Wii APEX P-Red	Apoll x Brekem x Larson	+2013	-0.07	+0.04	77	73	108	89	119	105	121	123	152	RUW
GREAT-RED	Go Now x Morris x Ruleto	+1962	+0.05	+0.11	87	78	110	80	108	122	114	127	152	Rinder Allianz
DG Ponderosa TIGER-RED	Capital Gain x Headliner x Man O Man	+1814	+0.00	-0.07	76	54	111	108	121	114	133	136	152	Ascol
Mr DDS MEGA-WATT RC	Megasire x Alchemy x Super	+1416	-0.20	+0.00	34	47	128	114	133	119	128	131	152	Sex Tech
PG SHOT P RC	Supershot x Earnhardt x Colt	+1853	-0.19	-0.06	52	55	10	115	133	112	117	119	152	RUW
EDG RUBI-ASP RC	Rubicon x McCutchen x Super	+659	+0.46	+0.17	72	39	122	111	124	126	138	140	151	Sex Tech
NUNTIUS-RED	Nugget x Julandy x Elburn	+1156	+0.15	+0.17	62	55	115	113	118	118	125	127	151	RUW
Etaregge DRUMMER-RED	Dakker x Fidelity x Mr Burns	+1426	+0.11	+0.23	70	71	112	100	111	117	104	114	151	CRV
Zimmerview LUCKY PP-RED	Jax x Mogul x Domain	+1260	-0.14	+0.02	39	44	122	109	132	125	134	132	151	Accelerated
KCKK Pat ADIDAS-RED	Pat-Red x Supersire x Super	+1598	+0.15	+0.07	81	61	104	97	119	112	127	127	151	Sex Tech
BOLERO-RED	Brekem x Stellando x Roppa	+1790	-0.21	+0.10	53	71	100	97	111	124	120	127	150	RSH



# PERFECTLY AGED DUO



Faithful and Kristina © Cybil Fisher

## Both Nominated All-American Aged Cows 2016

### MOR-YET GOLDWYN *FAITHFUL*

Excellent-94 EEEEE

1st Aged Cow, International Junior Holstein Show 2016  
Senior Champion, Int'l Junior Holstein Show 2016  
Reserve Grand Champion, Int'l Jr Holstein Show 2016  
6th Aged Cow, International Holstein Show 2016  
1st Aged Cow, Eastern Fall National Show 2016  
Reserve Grand Champion, Eastern Fall National Show 2016  
Grand Champion, New York Spring Int'l Jr Show 2016  
3rd Aged Cow, New York Spring Int'l Holstein Show 2016  
HM Grand Champion, NY Spring Int'l Jr Show 2015  
3rd 5-Yr-Old, New York Spring Int'l Holstein Show 2015  
3rd 4-Year-Old, Eastern Fall National 2014  
Grand Champion, Central New York Show 2014

Sire: Braedale Goldwyn

Dam: Mor-Yet Shottle Faith EX-90 GMD

2nd Dam: GBM Allen Fabulous EX-91

3rd Dam: GBM Durham BC Annabell EX-90 DOM

9th Generation Excellent

Faithful is due March 2017 with embryos available  
owned with Chase and Connor Savage

### TC SANCHEZ *KRISTINA*

Excellent-96 EEEEE

2nd Aged Cow, International Holstein Show 2016  
Reserve Senior Champion, Int'l Jr Holstein Show 2016  
1st Aged Cow, Northeast Fall National Show 2016  
Nominated All-American Five-Year-Old 2015  
Nominated All Canadian Five-Year-Old 2015  
3rd (BU) Five-Yr-Old, Int'l Holstein Show 2015  
HM Grand Champion, Int'l Jr Holstein Show 2015  
Grand Champion, New York State Fair 2015

Sire: Gen-Mark Stmactic Sanchez

Dam: TC Terrason Krista EX-92-4E-CAN

Kristina is currently being flushed with embryos available, inquiries welcome  
owned with Eaton Holsteins

## Roll-N-View

**TODD GALTON AND FAMILY**

2146 Mill Street, Nunda, New York 14517 USA

Ph. +1 585-739-9958 | [tgaltan4@frontiernet.net](mailto:tgaltan4@frontiernet.net)

[holsteinplaza.com/roll-n-view](http://holsteinplaza.com/roll-n-view) | Find us on Facebook

**ONTARIO**

1. Cormdale Genetics Inc.  
holsteinplaza.com/cormdale  
P.O. Box 83, Bethany, ON L0A 1A0  
Ph. 905-691-0740  
cormdale@nexicom.net

2. Vogue Cattle Co.  
holsteinplaza.com/vogue  
1925 Cty Rd. 26, Brighton, ON K0K 1H0  
info@voguecattle.com

3. Claynook Farms  
holsteinplaza.com/claynook  
3885 Wilmont Easthope Rd,  
New Hamburg, Ontario N3A 3S5  
Ph. 519-662-3555  
dbwclaynook@netflash.net

4. Stanton Bros Ltd.  
holsteinplaza.com/stanton  
RR 3, Ilderton, ON N0M 2A0  
Ph. 519-666-1865  
stantonbros@sympatico.ca

5. Velthuis Farms  
holsteinplaza.com/velthuis  
3554 Fifth Line, Osgoode, ON K0A 2W0  
Ph. 613-826-3521  
info@velthuis.ca

6. Trinal Holsteins  
holsteinplaza.com/trinal  
1783 Concession Rd 4, Teeswater, ON N0G 2S0  
Ph. 519-292-1393  
kenhorst1982@hotmail.com

7. Comfort and Thurler Holsteins  
holsteinplaza.com/comfort  
11313 Snowbird Rd RR1,  
South Mountain, Ontario K0E 1W0  
Ph. 613-577-3263  
comfort@ripnet.com

8. Quality Holsteins  
holsteinplaza.com/quality  
8400 Huntington Rd, Woodbridge, ON L4L 1A5  
Ph. 416-725-8733  
ari@qualityseeds.ca

9. Ebybrook  
holsteinplaza.com/ebybrook  
5076 Line 81, RR#4, Listowel, ON N4W 3G9  
Ph. 519-291-4696  
ebybrook@hotmail.com

10. Walnutlawn Farms  
holsteinplaza.com/walnutlawn  
657030 Line 15, RR#1, Tavistock, ON N0B 2R0  
Ph. 519-462-2806  
walnutlawn@hotmail.com

**NOVA SCOTIA**

11. Lindenright  
holsteinplaza.com/lindenright  
1377 Brierly Brook Rd, Antigonish, NS B2G 2K9  
Ph. 902-968-1244 | linden@eastlink.ca

**ALBERTA**

12. Zimmer Holsteins  
holsteinplaza.com/zimmer  
Box 271, Daysland, Alberta AB T0B 1A0  
Ph. 780-678-6373  
zimmerholsteins@hotmail.com

**BRITISH COLUMBIA**

13. Quebequa Holsteins  
holsteinplaza.com/quebequa  
90-850 Parklands Dr, Victoria BC V9A 7L9  
Ph. 250-589-4842  
quebequaholsteins@gmail.com

14. Cedarwal Farms Ltd.  
holsteinplaza.com/cedarwal  
5904 Interprovincial, Abbotsford, BC V3G 2P6  
Ph. 604-823-6342 | cedarwal@telus.net

**MANITOBA**

15. Benner Holsteins  
holsteinplaza.com/benner  
Box 46, Group 3 RR#1, Steinbach, MB R5G 1L9  
Ph. 204-326-1443  
benner@mts.net

**QUEBEC**

16. Jeanlu Holstein  
holsteinplaza.com/jeanluholstein  
126, 40e Ave. Nord, Saint-Georges, QC G5Z 1V3  
Ph. 418-225-7753  
sarah\_poulin@live.ca

17. Passion Holstein  
holsteinplaza.com/passionholstein  
64, rue Du Rocher, Pincourt, QC J7V 9W5  
Ph. 438-887-3371  
info@passionholstein.com

18. Sunview Holsteins  
holsteinplaza.com/sunview  
02-309, Ave Des Diamants, Ste-Marie, QC G6E 4H4  
Ph. 519-320-0656  
sunviewholstein@hotmail.com

**IDAHO**

19. Seagull Bay Dairy  
holsteinplaza.com/seagullbay  
2549 Lakeview Rd, Ardenwood, ID 83211  
Ph. 208-339-0904  
greg@seagullbaydairy.com

**SOUTH DAKOTA**

20. Kaufmann Summer Dreams  
holsteinplaza.com/kaufmann  
1006 N Connor Trail, Sioux Falls, SD 57103  
Ph. 605-359-6332  
dbkauf@sio.midco.net

**MINNESOTA**

21. Hendel Farms  
holsteinplaza.com/hendel  
14306 Gap Drive, Caledonia, MN 55921  
Ph. 507-458-7680  
hendelfarms@springgrove.coop

22. Larcrest Holsteins  
holsteinplaza.com/larcrest  
14368 700th Ave, Albert Lea, MN 56007  
Ph. 507-852-2273  
larsona1@wctel.net

23. Stranshorne  
holsteinplaza.com/stranshorne  
3209 Austin Road, Owatonna, MN 55060  
Ph. 507-456-4156  
stranshorne@gmail.com

**ILLINOIS**

24. Butlerview  
holsteinplaza.com/butlerview  
1710 BE 7750 S. Rd, Chebanse, IL 60922  
Ph. 563-590-7871  
declan.patten@butlerview.com

25. Golden Oaks Farms  
holsteinplaza.com/goldenoaks  
27730 Bonner Rd, Wauconda, IL 60084  
Ph. 847-224-7859  
ehinzmann@crownc-chicago.com

**OHIO**

26. Pine Tree Dairy  
holsteinplaza.com/pinetreedairy  
11071 Easton Rd., Rittman, OH 44270  
Ph. 330-925-8354  
pinetreedairy@earthlink.net

27. Plain-Knoll Holsteins  
holsteinplaza.com/plainknollholsteins  
14393 Johnson Rd, New Weston, OH 45348  
Ph. 937-423-7108  
buschurdairy@gmail.com

28. Triple T Holsteins  
holsteinplaza.com/triple-t  
6948 Brush Lake Rd  
North Lewisburg, OH 43060  
Ph. 937-537-0805  
jennythomas614@yahoo.com

**MAINE**

29. Brigeen Farms  
holsteinplaza.com/brigeenfarms  
580 Upper St., Turner, ME 04282  
Ph. 207-225-3724  
info@brigeenfarms.com

30. Pineland Farms  
holsteinplaza.com/pineland-farms  
110 Valley Farm Rd, New Gloucester, ME 04260  
Ph. 207-926-3278  
holsteins@pinelandfarms.org

**INDIANA**

31. Darita Holsteins  
holsteinplaza.com/darita  
23121 CR 142, Goshen, IN 46526  
Ph. 574-831-6492

**MISSOURI**

32. MooGen LLC  
holsteinplaza.com/moogen  
9500 Robin Lane, River Ridge, LA 70123  
Ph. 450-512-8693  
gregthomasnoble@gmail.com

**MICHIGAN**

33. Country Dairy Inc.  
holsteinplaza.com/countrydairy  
3476 S. 80th Ave., New Era, MI 49446  
Ph. 231-578-0618  
nick@countrydairy.com

34. Trierweiler Dairy  
holsteinplaza.com/trierweiler  
9123 Grange Rd, Portland, MI 48875  
Ph. 517-719-4203  
kylet2011@gmail.com

**GEORGIA**

35. Tramilda Holsteins  
holsteinplaza.com/tramilda  
5438 St Rt 26 E, Montezuma, GA 31063  
Ph. 478-244-2172  
tyoder9@juno.com

36. Cottoncrest Holsteins  
holsteinplaza.com/cottoncrest  
6262 St. Rt. 26E, Montezuma, GA 31063  
Ph. 478-244-0944  
joegotmilk@emypeople.net

**NEW YORK**

37. Kings Ransom Farm  
holsteinplaza.com/kingsransom  
311 King Rd, Schuylerville, NY 12871  
Ph. 518-695-9245  
jeffking@kingsransomfarm.com

38. Coyne Farms  
holsteinplaza.com/coynefarms  
Rt 5&20, Avon, NY 14414  
Ph. 585-226-3508  
decoin123@aol.com

39. Spruce Haven Farm  
holsteinplaza.com/sprucehaven  
5004 White Rd, Union Springs, NY 13160  
Ph. 315-729-5378  
samrpotter@hotmail.com

40. Welcome Stock Farm  
holsteinplaza.com/welcomestock  
285 W. River Road, Schuylerville, NY 12871  
Ph. 518-424-6770  
billpeckwelcomestockfarm@outlook.com

41. Woodcrest Dairy LLC  
holsteinplaza.com/woodcrest  
322 Wood Rd., Lisbon, NY 12658  
Ph. 315-323-7425  
woodcrestdairy@gmail.com

42. Midas Touch Genetics  
holsteinplaza.com/midas-touch  
69 Halfway House Rd., Waddington, NY 13694  
Ph. 315-322-4162  
Davidking4444@gmail.com

43. Roll-N-View  
holsteinplaza.com/roll-n-view  
2146 Mill St., Nunda, NY 14517  
Ph. 585-739-9958  
tgalton4@frontiernet.net

44. Oakfield Corners  
holsteinplaza.com/oakfield  
6880 Albion Rd, Oakfield, NY 14125  
Ph. 585-704-2501  
jonathanL@lambfarmsinc.net

**MARYLAND**

45. Mercurio Farms  
holsteinplaza.com/mercuriofarms  
13211 Old Frederick Rd, Rocky Ridge, MD 21778  
Ph. 301-730-1913  
recipsolutions@aol.com

46. My Ladys Manor Farm  
holsteinplaza.com/my-ladys-manor  
4030 Houcks Rd, Monkton, MD 21111  
Ph. 410-692-6561  
mosmlmf@gmail.com

47. Palmyra Farm  
holsteinplaza.com/palmyra  
18811 Wagaman Rd, Hagerstown, MD 21740  
Ph. 301-491-5607  
palmyraayrshires@aol.com

48. Savage-Leigh  
holsteinplaza.com/savage-leigh  
8728 Dollyhyde Rd, Union Bridge, MD 21792  
Ph. 301-676-8591  
chipsavage188@gmail.com

49. MD-West-View Genetics  
holsteinplaza.com/md-west-view  
20608 Mill Point Rd., Boonsboro, MD 21713  
Ph. 301-331-2203  
meidvm@aol.com

50. Crystal Star Dairy  
holsteinplaza.com/crystalstar  
12440 Burkholder Lane, Hagerstown, MD 21740  
Ph. 240-675-9679  
crystalstardairy@gmail.com

**FLORIDA**

51. First Coast Genetics  
holsteinplaza.com/firstcoast  
1517 Highland Forest Dr, St Johns, FL 32259  
Ph. 904-329-0508  
jeff.pirung@americanlegalclaims.com

**IOWA**

52. Regancrest Farms  
holsteinplaza.com/regancrest  
1095 Hwy. 9, Waukon, IA 52172  
Ph. 563-568-2055  
regancre@netel.net

53. De-Su Holsteins  
holsteinplaza.com/de-su  
1286 Oriole Drive, New Albin, IA 52160  
Ph. 240-329-0169 (embryos contact AMS)

54. Farnear Holsteins  
holsteinplaza.com/farnear  
10476 Cemetery Road, Farley, IA 52046  
Ph. 563-599-9183  
farnear@hotmail.com

55. Morningview Holsteins  
holsteinplaza.com/morningview  
21375 Cottage Hill Road, Durango, IA 52039  
Ph. 563-552-2172  
dschmitt@yousq.net

56. Genosource  
holsteinplaza.com/genosource  
2188 78th St, Blairtown, IA 52209  
Ph. 563-451-5866  
timrauen@genosource.com

# HOLSTEIN PLAZA

[www.holsteinplaza.com](http://www.holsteinplaza.com)



**PENNSYLVANIA**

57. Leaderwin Holsteins  
holsteinplaza.com/leaderwin  
408 Hess Rd, Leola, PA 17540  
Ph. 717-656-6874

58. Kulp Genetics  
holsteinplaza.com/kulp  
938 Power Rd, Manheim, PA 17545  
Ph. 717-664-3175  
kulpgen@aol.com

59. Lakeview-Mack  
holsteinplaza.com/lakeview-mack  
99 Smith Rd, Hop Bottom, PA 18824  
Ph. 570-289-4351  
joeymack13@hotmail.com

60. Ensenada Holsteins  
holsteinplaza.com/ensenada  
4818 Curly Hill Rd, Doylestown, PA 18902  
Ph. 215-651-6167  
ensenada4@verizon.net

61. Hollenshead Farms  
holsteinplaza.com/hollenshead  
4777 Ft Loudon Rd, Mercersburg, PA 17236  
shollenshead@gmail.com

62. ND-Druvale Holsteins  
holsteinplaza.com/nd-druvale  
6241 Cutsshall Rd, Three Springs, PA 17264  
Ph. 814-448-2508  
druistagconstruction@gmail.com

63. Misty-Moor Holsteins  
holsteinplaza.com/misty-moor  
946-A Fleetwood Lyons Rd, Fleetwood, PA 19522  
Ph. 610-944-6605

71. Miller Family Farms  
holsteinplaza.com/miller  
2948 Highway 64, Glenwood City, WI 54013  
Ph. 715-554-0633  
josh\_ollie@yahoo.com

72. Ocean View Genetics  
holsteinplaza.com/oceanview  
4274 Weier Lane, Deerfield, WI 53531  
Ph. 707-756-2651  
ovf@westwynde.com

73. Rosedale Genetics  
holsteinplaza.com/rosedale  
3066 Country Road G, Oxford, WI 53952  
Ph. 608-584-5853  
rosedale2@maqs.net

74. Scientific Holsteins  
holsteinplaza.com/scientific  
11838 120th Ave., Chippewa Falls, WI 54729  
Ph. 715-288-5838  
mmnunes@centurytel.net

75. Siemers Holsteins  
holsteinplaza.com/siemers  
14421 Mineral Springs Rd, Newton, WI 53063  
Ph. 920-693-3600  
siemers@excel.net

76. Speek-NJ Holsteins  
holsteinplaza.com/speek-nj  
W21205 South St, Trempealeau, WI 54661  
Ph. 608-385-1592  
nmcdonah@hotmail.com

77. Pond Hill Dairy  
holsteinplaza.com/pond-hill-dairy  
W6770 Pond Road, Fort Atkinson, WI 53538  
Ph. 605-558-8816  
reproviderllc@yahoo.com

78. Sandy-Valley Farms  
holsteinplaza.com/sandy-valley  
E1270 Bestul Road, Scandinavia, WI 54977  
Ph. 715-345-2921  
svgbp@yahoo.com

79. Duckett Holsteins  
holsteinplaza.com/duckett  
7285 County S, Rudolph, WI 54475  
Ph. 715-459-6480  
mjduckett@solarus.net

80. Willows-Edge Holsteins  
holsteinplaza.com/willows-edge  
931 140th Ave, New Richmond, WI 54017  
Ph. 715-246-5454  
bvandyk23@hotmail.com

81. Nova Holsteins  
holsteinplaza.com/nova  
1710 190th St, New Richmond, WI 54017  
Ph. 715-760-0055  
LKamm33@gmail.com

64. Bremer Holsteins  
holsteinplaza.com/bremer  
W6451 Co Hwy VV, Sheldon, WI 54766  
Ph. 715-314-0375

65. Gold-N-Oaks  
holsteinplaza.com/gold-n-oaks  
3211 Co. Rd. F, Barneveld, WI 53507  
Ph. 608-516-3882  
info@gold-n-oaks.com

66. Jerland Farms  
holsteinplaza.com/jerland  
1483 14 1/2 Street, Barron, WI 54812  
Ph. 715-537-5413  
larry.jerome@jerland.com

67. Indianhead Holsteins  
holsteinplaza.com/indianhead  
1659 10 1/2 Street, Barron, WI 54812  
Ph. 715-537-9376  
bob@indianheadfarms.com

68. Johnson Holsteins  
holsteinplaza.com/johnsonholsteins  
1963 110th Avenue, Baldwin, WI 54002  
Ph. 715-979-0991  
mj1466@hotmail.com

69. KHW Genetics  
holsteinplaza.com/khw  
24596 Holland Road, Belmont, WI 53510  
Ph. 608-279-9379  
rtweigel@centurytel.net

70. K-Manor  
holsteinplaza.com/k-manor  
31723 Town Hall Rd, Muscoda, WI 53573  
Ph. 608-219-6018  
s.keller@genesdiff-usa.com

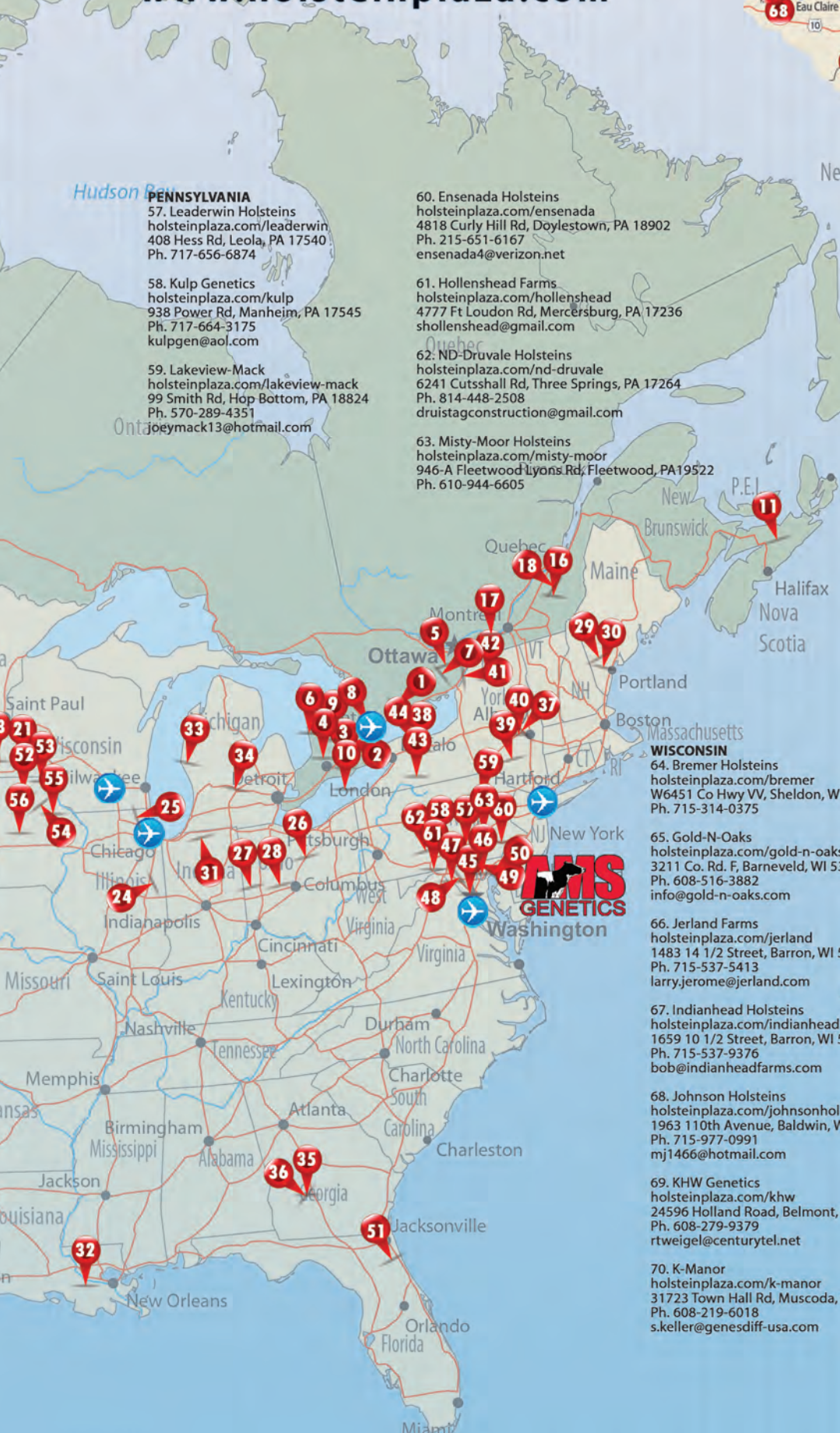

## Mr. Complete



## CNN MODESTO

(Mogul x Robust x Planet)  
NAAB: 223H000016

 CDCB GENOMIC - SIRE EVALUATIONS (12/2016)

<b>Milk</b>	+925	<b>SCE</b>	6.7
<b>Fat</b>	+76 +0.15%	<b>SSB</b>	7.3
<b>Protein</b>	+36 +0.03%	<b>UDC</b>	+1.70
<b>PL</b>	+5.9	<b>FLC</b>	+1.51
<b>SCS</b>	2.89	<b>PTAT</b>	+1.52
<b>DPR</b>	+1.8	<b>GTPI</b>	+2470

- \* A2 / A2
- \* Very functional cows with -0.21 for stature!
- \* Proven Easy Calving Sire: 6.7!
- \* High PL, positive DPR and very functional type

## Red Carrier sensation



## Snowbiz SYMION \*RC BY

(Sympatico x Snowman x Bolton x Goldwyn)  
NAAB: 223H00017

 CDCB GENOMIC - SIRE EVALUATIONS (12/2016)

<b>Milk</b>	+1091	<b>SCE</b>	6.2
<b>Fat</b>	+63 +0.09%	<b>SSB</b>	6.2
<b>Protein</b>	+39 +0.02%	<b>UDC</b>	+1.98
<b>PL</b>	+4.9	<b>FLC</b>	+2.19
<b>SCS</b>	2.92	<b>PTAT</b>	+1.77
<b>DPR</b>	+2.4	<b>GTPI</b>	+2505

- \* One of the highest RC sires in the World
- \* Extremely Easy Calving Sire: SCE 6.2!!
- \* Medium sized cow with super Feet & Legs and Udders

## Production from great udders



## WEH McCUTCH 3290

(Mccutchen x Observer x Die-Hard)  
NAAB: 223H000018

 CDCB GENOMIC - SIRE EVALUATIONS (12/2016)

<b>Milk</b>	+1401	<b>SCE</b>	8.3
<b>Fat</b>	+50 -0.01%	<b>SSB</b>	8.2
<b>Protein</b>	+48 +0.02%	<b>UDC</b>	+2.10
<b>PL</b>	+4.1	<b>FLC</b>	+1.00
<b>SCS</b>	2.84	<b>PTAT</b>	+1.88
<b>DPR</b>	+1.0	<b>GTPI</b>	+2442

- \* He got it all: +1401M, +0.02% Protein, SCS 2.84, positive DPR and >2 points for udders!
- \* Different pedigree going back on the Rudy Missy's

## Great type / index combination



## Wilder HAMSTER

(Lineman x Saloon x Snowman x Goldwyn x Outside Kora)  
NAAB: 223H000027

 CDCB GENOMIC - SIRE EVALUATIONS (12/2016)

<b>Milk</b>	+1298	<b>SCE</b>	7.1
<b>Fat</b>	+67 +0.07%	<b>SSB</b>	6.9
<b>Protein</b>	+48 +0.03%	<b>UDC</b>	+2.88
<b>PL</b>	+4.6	<b>FLC</b>	+1.98
<b>SCS</b>	2.77	<b>PTAT</b>	+2.49
<b>DPR</b>	+1.2	<b>GTPI</b>	+2621

- \* Great type / index combination: PTAT +2.49 / GTPI +2621
- \* Super udders: +2.88 & +1.98 points for Feet & Legs
- \* Easy calving: SCE 7.1 - low cellcount (SCS 2.77) & +1.2 DPR
- \* The #1 GTPI Lineman son World Wide

## Type, Fitness & Components!



## Buiner DA SILVA

(Silver x Mayfield x Freddie x Gold-N-Oaks Arabella)  
NAAB: 223H000033

 CDCB GENOMIC - SIRE EVALUATIONS (12/2016)

<b>Milk</b>	+708	<b>SCE</b>	7.1
<b>Fat</b>	+74 +0.17%	<b>SSB</b>	8.0
<b>Protein</b>	+31 +0.03%	<b>UDC</b>	+1.86
<b>PL</b>	+5.7	<b>FLC</b>	+2.39
<b>SCS</b>	2.74	<b>PTAT</b>	+2.10
<b>DPR</b>	+3.5	<b>GTPI</b>	+2581

- \* High Fat & Protein %
- \* Super fitness sire: PL +5.7, SCS 2.74 en +3.5 DPR!!
- \* Very functional type, medium sized with super Feet & Legs

## Medium sized & top production



## De Volmer DG SUPER C

(Supershot x Mogul x Observer x Larcrest Crimson)  
NAAB: 223H000028

 CDCB GENOMIC - SIRE EVALUATIONS (12/2016)

<b>Milk</b>	+1622	<b>SCE</b>	6.9
<b>Fat</b>	+87 +0.10%	<b>SSB</b>	6.7
<b>Protein</b>	+57 +0.03%	<b>UDC</b>	+1.34
<b>PL</b>	+5.4	<b>FLC</b>	+0.51
<b>SCS</b>	2.83	<b>PTAT</b>	+1.48
<b>DPR</b>	+1.6	<b>GTPI</b>	+2586

- \* Medium sized cows: +0.36 stature
- \* Top production, +1622 Milk & +57 Protein!
- \* Low cell count, positive fertility & long lasting cows
- \* The perfect choice for the commercial farmer

# De-Su Bkm McCutchen 1174

## Choose your favorite

## McCUTCHEM daughter

McCutchen's early proofs indicated that he would produce some tremendous offspring, his popularity was boosted when daughters started hitting the ground and even more when they calved in with exceptional udders. Now with daughters in their second and even third lactations, McCutchen's ability to breed solid production cows with outstanding conformation is further solidified. He received his first official proof in April 2015 and debuted at No. 8 on the High Ranking Sire Report just two spots ahead of his sire De-Su 521 Bookem. His proof figures have continued to climb with a GTPI of +2493 and PTAT of +3.23 in December 2016. McCutchen's daughters and granddaughters have been topping genomic charts worldwide and garnering All-American and All-Canadian nominations. His continued popularity and legacy will be written by some of the notable McCutchen daughters highlighted below and sons such as Monterey, Kingboy, Dante and Crank it to name a few.



### A Walnutlawn McCutchen Summer

**Owner** Dion, Dymont and Heath (CAN / USA)

McCutchen x VG-89 6\* Lavanguard x VG-87-2YR 4\*  
FBI x VG-86 10\* Freelance x VG-88 16\* Convincer x  
Glen Drummond Splendor VG-86-2YR 39\*

#### Genomic Index

US 12/16 NMS\$ +364 / PTAT +3.45 / GTPI +2246

**Prod.** 1.10 365d 12.248kgM 4.6%F 3.3%P  
**Conf.** EX-92-USA EX-MS 3yr.

Former No. 1 Conformation cow in Canada and a maternal sister to popular mating sire Solomon. Summer was also nominated All-American and All-Canadian in 2016.



### B NH McCutchen Isabella

**Owner** Nosbisch Holsteins (DE)

McCutchen x VG-87-DE 2yr. Goldwyn x M.E.Dal  
Stormatic Ilma EX-95-IT x EX-91-IT Rudolph x VG-87  
Raider x EX-93 Inspiration x EX-96 Elevation x EX-94

**Prod.** La1 305d 10.614kgM 4.05%F 3.61%P  
**Conf.** VG-87-DE VG-87-MS 2yr. (88=MAX)

Incredible young cow, among the highest productions in her herd with 3.6% Protein and a stunning pedigree. Her dam is a Goldwyn followed by the European Int.



Champion '10: M.E.Dal Stormatic Ilma EX-95-IT, 5 Excellent generations in this pedigree including Elevation Janet EX-96 2E!!

### C View-Home Mcc Alabama

**Owner** Country Dairy (USA)

McCutchen x Pine-Tree 2149Robst 4846 VG-86-2YR  
DOM x VG-87 DOM Zenith x VG-86 DOM Shottle x  
VG-86 DOM Oman x Wesswood-HC Rudy Missy  
EX-92 GMD DOM

#### Genomic Index

US 12/16 NMS\$ +657 / PTAT +2.69 / GTPI +2554

**Prod.** 2.11 96d 4.150kgM 4.1%F 3.0%P  
**Conf.** GP-82-USA VG-MS 3yr.



The full sister to Monterey at ABS Global, Alabama is the dam of Cardinals at Semex and daughter, Silver Orchid +2797G.

### D Farnear-TBR-B Georgia

**Owner** Brigeen Farms, Inc (USA)

McCutchen x VG-88 Supersition x EX-90 2E GMD  
DOM Outside x EX-93 2E GMD DOM Aeroline x  
VG-86 GMD Integrity x VG-89 GMD DOM Leadman x  
Western-Cascade Mark Bella EX-91 GMD DOM

#### Genomic Index

US 12/16 NMS\$ +573 / PTAT +2.85 / GTPI +2516

**Prod.** 2.02 305d 12.701kgM 4.3%F 3.2%P  
**Conf.** VG-87-USA 87-MS 2yr.



Fresh and a candidate for more points, Georgia combines type and index w/ a deep pedigree. Dam of Germont at Jetstream.

### E Snowbiz McCutchen Lottie

**Owner** Vogue Cattle Co. (CAN)

McCutchen x VG-86 Snowman x VG-89 Shottle x  
EX-92 Bolton x VG-87 Goldwyn x VG-89 21\* Igniter x  
VG-85 Emerson x VG-87 23\* Blackstar x Comestar  
Laurie Sheik VG-88 23\*

#### Genomic Index

US 12/16 NMS\$ +549 / PTAT +2.60 / GTPI +2472

**Prod.** 2.02 365d 12.880kgM 3.8%F 3.2%P  
**Conf.** VG-87-CAN 88-MS 2yr.

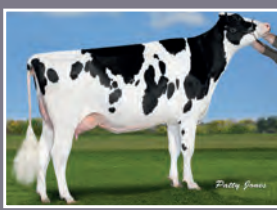

From the Laurie Sheiks, Lottie has several sons in A.I. including Lotta Class and Light My Fire and is a sister to Littleton at Semex

### F Tynevalley McCutchen Bambi

**Owner** Tynevalley Holsteins (UK)

McCutchen x VG-CAN 2yr. M-O-M x VG-87 2yr. Baxter  
x Gen-I-Beq Shottle Bombi EX-94-USA x EX-90  
Champion x Braedale Baler Twine VG-86 x Braedale  
Gypsy Grand VG-88-CAN 37\*

#### Genomic Index

US 12/16 NMS\$ +567 / PTAT +2.03 / GTPI +2438

**Prod.** 2.05 305d 8.911kgM 4.86%F 3.31%P  
**Conf.** VG-85-UK VG-MS 2yr.



From the Bombi cow family, dam to huge contracted Supershot Bambi (GTPI +2612 / RZG 161). Same family as Goldwyn and others!

## VOTE for three and submit this form

Please return this form by April 1, 2017  
to: HOTSPOTS

Wipstrikkerallee 95, 8023 DW, Zwolle, Netherlands  
Fax: +31 (0)38 4608609 | Email: info@eurogenes.nl  
or P.O. Box 12, Fairplay, MD 21733-0012, USA  
Fax: +1 240-469-4231 | Email: info@holsteinplaza.com

1) ..... 2) ..... 3) .....

Name: .....

Street: .....

City/State: .....

Zip Code: .....

Country: .....

Email address: .....

Phone: .....

## G Stantons McCutchen 1174 Agree

Owner Stanton Bros Ltd. (CAN)

McCutchen x VG-85 5\* Observer x VG-87 12\* Bolton  
x Wabash-Way Emilyann VG-88 DOM 34\*

### Genomic Index

US 08/16 NM\$ +603 / PTAT +2.94 / GTPI +2527

Prod. 2.01 305d 10.932kgM 4.7%F 3.8%P  
Conf. VG-86-CAN 86-MS 3yr.

The former No. 1 and current No. 9 GLPI Cow in



Canada, Agree is backed by the Lead Maes and is the dam of Adorable at Semex and has daughters over +2700G.

## H Cherry Crest Miss Vermont

Owner A. Yoder & M. Schwartzentruber (USA)

McCutchen x VG-85 Facebook x Ms Atlees Goldwyn  
Ariel EX-92 x MD-Delight Durham Atlee EX-92 GMD  
DOM

### Genomic Index

US 12/16 NM\$ +497 / PTAT +2.53 / GTPI +2363

Prod. 2.02 175d 6057kgM 4.2%F 3.3%P inc.  
Conf. VG-86-USA VG-MS 2yr.

From the Atwood and Atlee family, Miss Vermont



combines great genomics and show type. She was named Junior All-American Junior 2-Year-Old 2016.

## I Ms America Metronomy

Owner GenoSource (USA)

McCutchen x VG-86 DOM Robust x Ammon-  
Peachey Shauna EX-91 GMD DOM x VG-86 DOM  
Shottle x VG-86 GMD DOM Oman x Wesswood-HC  
Rudy Missy EX-92 GMD DOM

### Genomic Index

US 12/16 NM\$ +666 / PTAT +2.61 / GTPI +2589

Prod. 2.03 305d 12.388kgM 3.6%F 3.4%P  
Conf. EX-91-USA DOM 3yr.



One of the highest GTPI McCutchen daughters in the breed, Metronomy is a granddaughter of Shauna and has 7 daughters over +2700G.

## J Jodie

Owner Fam. Junker (CH) & Al.Be.Ro (IT)

McCutchen x VG-87-FR Zelgadis x VG-86 Shottle x  
VG-85 x EX-92 x Rudolph Ophelie EX-97-FR x EX-90  
x VG-87 x VG-85 x VG-89 x EX-91-FR

Prod. La1 196d 6.332kgM 4.48%F 3.29%P  
Conf. VG-88-FR 2yr.

Among the greatest young cows in Europe, Jodie was 2nd at the Swiss Expo '17 and Res. Champion at the SPACE 2016! She is from 10 generations VG



or EXCELLENT going back on Rudolph Ophelie EX-97-FR! A fantastic French cow family with many big show successes!

## K View-Home Mcc Found

Owner Claynook Farms (CAN)

McCutchen x Pine-Tree 2149Robst 4846 VG-86-2YR  
DOM x VG-87 DOM Zenith x VG-86 DOM Shottle x  
VG-86 GMD DOM Oman x Wesswood-HC Rudy Missy  
EX-92 GMD DOM

### Genomic Index

US 12/16 NM\$ +641 / PTAT +2.60 / GTPI +2515

Prod. 2.06 365d 16.390kgM 4.0%F 3.2%P  
Conf. VG-87-CAN 86-MS 2yr.



A full sister to Monterey and maternal sister to Powerball-P, Found is dam of Fransisco at ABS and has daughters over +2700G

## L Buiner Mc Taya

Owner De Oosterhof Holsteins (NL)

McCutchen x VG-88-USA EX-MS Colby x EX-90 FBI x  
VG-88 Boliver x VG-84 2yr. Addison x GP-USA Matt x  
EX-90 x EX-90 x VG-86 x VG-86

### Genomic Index

US 12/16 NM\$ +475 / PTAT +1.96 / GTPI +2359

Prod. La1 305d 11.178kgM 3.8%F 3.4%P  
Conf. VG-85-NL 2yr.



Outcross McCutchen, sister to bulls like Tango & Tuffy and dtrs in the top ranking, like her Montross dtr Tahaya @ GTPI +2693 / PTAT +2.70 with progeny coming up now!

## M Kings-Ransom McCut Diva

Owner Kings Ransom Farms (USA)

McCutchen x EX-93 DOM Dorcy x VG-87 DOM  
Baxter x VG-88 GMD DOM Mtoto x EX-91 GMD DOM  
Commotion x Pen-Col Mascot Deanna EX-91

### Genomic Index

US 12/16 NM\$ +560 / PTAT +2.89 / GTPI +2410

Prod. 2.04 305d 13.086kgM 4.2%F 3.1%P  
Conf. EX-93 EX-MS 4yr.



McCutchen's highest classified daughter at Excellent-93, Diva is backed by the popular Dorcy Dextra also Excellent-93 and has several brothers in A.I.



Top three from the ShowSpots, *Hotspots* Fall 2016 edition:

**#1 HALLOW ATWOOD TWIZZLE EX-93-IT**  
 OWNER Al.Be.Ro Holsteins (IT), Conroy (USA) and Gary Jones (IE)

**#2 PAMPRD-ACRES AB IVY-RED VG-88-2YR-USA**  
 OWNER Golden Oaks Farm (USA)

**#3 LUCK-E REDBURST APHRODITE RED VG-87-NL**  
 OWNER Nosbisch Holsteins (DE), ARGH Holsteins (NL) and Diamond Genetics (NL)



The *Hotspots* readers voted and these are their favorite Doorman daughters:

**#1 WALKERBRAE DOORMAN LOCKET VG-89-CAN 3YR.**  
*Doorman x Gloryland-I Goldwyn Locket EX-94-USA*  
 OWNER Ferme Blondin (CAN) and Abbott (USA)

**#2 COMESTAR LAMADONA DOORMAN VG-89-CAN 2YR.**  
*Doorman x Comestar Lautamai Man O Man VG-87-CAN*  
 OWNER Comestar Holstein (CAN)

**#3 JK EDER DG ESMERALDA VG-88-NL 2YR.**  
*Doorman x Carf Emeraude EX-91-NL*  
 OWNER Diamond Genetics and JK Eder Holsteins (NL)





# Sourcing Genetics for the World



AMS Genetics can source embryos to fit your individual requirements.  
If you want production or shine in the show ring AMS Genetics is your starting point!

## EXAMPLES OF DONOR COWS THAT AMS GENETICS IS WORKING WITH



MS DG Delta Bridgett RC  
GTPI +2701 // gRZG +156  
Contracted for embryos



AI-Lew Monterey Ashley 1346  
GTPI +2733 // PTAT +3.79  
Contracted for embryos



Ms DG-TM Dozer Bristol  
Extremely high on the French base  
Contracted for embryos



Thurler Royal Jedi  
GTPI +2877 // gRZG+162  
Contracted for embryos

AMS Genetics has 30 years experience in the sourcing and exportation of Holstein embryos to the world. Although many things changed over the 30 years, one thing is still constant, our commitment to our clients to provide great service and to locate and obtain the genetics that they need. If you are looking to purchase embryos to introduce new genetics into your A.I. company or your herd, AMS Genetics will be your partner in sourcing the U.S. genetic base and handling the exportation. We can adapt our selection to emphasis your selection criteria, so we focus on the genetics that will do the best job for your goals.

### Services:

- Sourcing and locating embryo donors
- Herd visitation selection tours
- Contracting of donors
- Complete coordination of: embryo recovery, health certification and documentation, inland assembly and international shipment insurance
- Housing and management assistance for cattle housed in the United States
- Sire sourcing/selection for A.I. companies worldwide
- Commercial dairymen sire sourcing and selection



### CONTACT INFO

AMS Genetics International LLC  
Mail address: PO Box 12 | Fairplay, MD 21733-0012 USA  
Office Phone: +001 240-329-0169  
Steve Mower Cell: +001 240-520-5906  
Email: [steve.mower@amsgenetics.com](mailto:steve.mower@amsgenetics.com)

[www.amsgenetics.com](http://www.amsgenetics.com)

# Subscribe yourself

Hotspots is a triple yearly free magazine with the latest Global breeding news, family reports, top genomic rankings & the hotspots for the world's leading genetics. Hotspots is a magazine offered by Eurogenes & Holstein Plaza, visit [www.eurogenes.com](http://www.eurogenes.com) or [www.holsteinplaza.com](http://www.holsteinplaza.com) for more information.

**Free membership?** Register yourself free, and send the completed registration form by post or fax to: Hotspots, Trawlerweg 19, 8042 PZ Zwolle, The Netherlands. Fax. +31 (0)38 460 8609  
 Holstein Plaza, P.O. Box 12, Fairplay, MD 21733-0012, USA. Fax. +1 240-469-4231  
 Or register online via [www.eurogenes.com](http://www.eurogenes.com) or [www.holsteinplaza.com](http://www.holsteinplaza.com)

**Yes, I want to receive the free magazine Hotspots**

Name: \_\_\_\_\_  
 Address: \_\_\_\_\_  
 Postal Code: \_\_\_\_\_  
 City: \_\_\_\_\_  
 Country: \_\_\_\_\_  
 Tel. Number: \_\_\_\_\_  
 Fax. Number: \_\_\_\_\_  
 Email Address: \_\_\_\_\_



## Advertising Index

AI Total	84	Holstein Plaza	26
AI Total USA	5	Holstein Plaza	54
AMS Genetics	81	Holstein Plaza	56
ARGH Holsteins	29	HP Heifer Sale	65
Ascol	34	Hullcrest Holsteins	14
Ashley Partners	9	JK Eder Holsteins	40
Batouwe Holsteins	24	Larcrest Holsteins	8
Brigeeen Holsteins	82	Libramont	42
CBS	76	Masterrind	2
Cedarwal Genetics	23	O'Kadabra	45
Comfort Holsteins	39	Plain-Knoll Holsteins	22
Country Dairy	25	Roccafarm Sale	27
CRV	4	Roll-N-View Holsteins	73
De Oosterhof Holsteins	44	Siemers Holsteins	13
Diamond Genetics	36	TAG / ST	83
Eurogenes	16	Tramilda Holsteins	21
Genosource	35	Transova	55
German Masters Sale	15	Vogue	3
Glaz-Way Holsteins	17	Wagyu Sale	53
Holland Masters Sale	20	Willows-Edge Holsteins	41

**Georgia**

©Beth Herges

**FARNEAR-TBR-BH GEORGIA VG-87-2YR DOM**  
 GTPI+2516 +1128M +573NMS +2.85T  
 2-02 305d 28,000lbM 4.3% 1200F 3.4% 957P  
 - backed by 7 generations VG/EX  
 - dam of GERMONT at Jetstream  
 - Jedi daughter +2746 GTPI  
 Georgia was fresh in December, will be rescored,  
 pictured and on a flush program, inquiries welcome.

Steve, Mary and Vivian Briggs | 207 225-3724  
 Bill and Betsy Bullard | 207-225-5579 | Cell: 207-713-5145  
 580 Upper St., Turner ME 04282 USA | [info@brigeenfarms.com](mailto:info@brigeenfarms.com)  
[www.brigeenfarms.com](http://www.brigeenfarms.com) | [www.holsteinplaza.com/brigeenfarms](http://www.holsteinplaza.com/brigeenfarms)

IN 2017

*Breeding cattle will change forever with*

**Sexed****ULTRA****4M**<sup>TM</sup>



**Sexed****ULTRA****4M**<sup>TM</sup> *delivers conception rates comparable to conventional semen*

Twice as many female sperm cells  
as previous technology

**ST**genetics<sup>TM</sup>  
STgen.com

Sales@stgen.com  
Follow us on:  
facebook.com/STgenetics 

# AI<sup>♂</sup>total

Delivering the total package!

Picture: Alex Arknk



DG Albero Eldorado

## Eldorado

DG Albero Eldorado | 515HO00260  
 Montross x Supersire x Man-O-Man  
 Feed efficiency: +227

Milk	CFP	SCE	PL	DPR	UDC	FLC	PTAT	GTPI
+2358	+183	6.4	4.5	1.1	1.50	1.71	2.11	<b>+2768</b>

- The #1 bull in Europe for combined fat & protein
- Over two points for type, positive daughter pregnancy rate and easy calvings

## Tarzan

Koning Tarzan | 515HO00273  
 Silver x Supersire x Superstition  
 GLPI +3405 (DGV +3535 / +18 Conf.) 

Milk	CFP	SCE	PL	DPR	UDC	FLC	PTAT	GTPI
+1670	+136	8.9	6.2	1.3	2.59	1.97	2.95	<b>+2733</b>

- One of the highest available bulls in the breed for GTPI and GLPI
- Nearly three points for type combined with lots of milk and positive daughter pregnancy rate

## Puma

Mr Puma | 515HO00277  
 Icone x Balisto x Lexor  
 Kappa casein: BB

Milk	%Fat	%Pro	RZM	RZS	RZN	RZR	RZE	GRZG
+1607	+0,04	+0,05	143	124	140	106	139	<b>+164</b>

- Very complete proof, free of haplotypes and no faults!
- Functional cows with perfect milking speed and teat length

## Sniper

DG Kingboy Sniper | 288HO00175  
 Kingboy x Sympatico RC x Snowman  
 Kappa casein: BB

Milk	CFP	SCE	PL	DPR	UDC	FLC	PTAT	GTPI
+1564	+99	7.0	6.4	4.2	1.46	2.32	2.02	<b>+2652</b>

One of the highest available bulls in several index systems:



Mr Puma

Picture: Patty Jones